Mostly Sunny, Little Warmer
Details on Page 5

Victoria Daily Times

The Home Paper
TELEPHONE 2-3131
Circulation (to 8 p.m.)....2-3131
Classified (to 8 p.m.).....2-3131
NIGHT
Night Editor (to 11 p.m.) 2-3135

VOL. 122, No. 174 VICTORIA, B.C., WEDNESDAY, JULY 27, 1955—32 PAGES PRICE: 7 CENTS SATURDAY, 10 CENTS

Bulganin, Khrushchev Plan Visit to England

Red Leaders Making First Venture Into Capitalist Nation

LONDON (AP)—Prime Minister Eden announced today agreement was reached at the Geneva conference for Soviet Premier Bulganin and Communist party secretary Nikita Khrushchev to visit Britain next spring.

Eden told the Commons the visit was agreed upon during private conferences he had with them at Geneva during which all concurred on the importance of maintaining personal contacts.

The Prime Minister said the announcement was being made simultaneously in London and Moscow.

Eden made the disclosure during his report to the House on the Geneva conference. The announcement was greeted with a roar of cheers from both sides.

Eden referred to President Eisenhower's suggestion for aerial photography between Russia and the United States as "bold and imaginative."

He said "if such an arrangement could be agreed upon the whole atmosphere of international relations could be transformed."

WASHINGTON (UP)—President Eisenhower disclosed today he discussed with Soviet leaders at Geneva the possibility and opportunity of an exchange of visits by top leaders of both governments.

Of the Big Four summit meeting, he said:

"It has certainly changed the climate of international relations."

Herbert Morrison, deputy leader of the Labor opposition, immediately welcomed the visit announcement.

"We are glad they are coming. We hope they will stay some considerable time so that we may get to know each other," he said.

Churchill's Suggestion Praised

Eden paid tribute to his predecessor, Sir Winston Churchill, as the man who first suggested the summit talks two years ago.

"We wanted to improve the atmosphere of international relations and to bring an end to the state of tension between East and West," Eden said. "This we tried to do at the conference itself by discussion, both candid and conciliatory, on the real international issues which divide us.

"We tried to do it also by frequent private discussions outside the conference room.

"I believe the latter had real value in removing some of the mistrust, some of the mutual suspicion, which has been the root cause of many of our difficulties for so long.

"These also drew nearest to the purpose which Sir Winston Churchill had in mind when he originally proposed such a meeting.

"As so many times before, his was the foresight and the instinct on what we should do."

He said the position of Germany is the dominant issue in Europe today.

"Russia, and indeed Europe as a whole, has the right to expect that the unification of Germany shall not create a danger for Russia or for Europe."

The prime minister recalled that the Western powers at Geneva had suggested an agreement on total forces and total armaments on each side in Germany and neighboring countries."

Demilitarization Area Proposed

He went on:

"We also suggested the possibility of a wholly demilitarized area between the East and the West—to interpose, as it were, something in the nature of a protective pad between the armies."

"These proposals, accepted for examination by the foreign secretaries, are capable of adjustment and development and are of the utmost importance to the twin problem of German unity and European security."

"Those problems must be solved together. We are convinced that no European security is possible on the basis of a divided Germany. That is the deep difference between us at this time.

"But I think it possible that some solution on the lines I have already indicated may provide a way through."

Eden said the situation in the Far East was "more dangerous" than that in Europe.

"Even so, there are some problems in diplomacy which time can certainly cure, and this is one of them."

Bulganin's visit here will be the first visit by a Russian premier to one of the Big Three Western capitals since the cold war began.

Bulganin Arrives Back in Moscow

LONDON (Reuters)—Marshal Nikolai Bulganin, the Soviet premier, and Nikita Khrushchev, first secretary of the Soviet Communist party, arrived by air in Moscow today from Berlin, Moscow radio reported.

. . . a mother's prayers go up today.

AIR SEARCH NEAR GIMLI

Victoria Mother Awaits Word Of Son Missing in Jet Trainer

Red-eyed but controlled, Mrs. Frances Biers, 450 Kingston, today waited official RCAF word concerning her son, Victoria-educated PO Harold F. Walsh, 18, missing since Monday when his T-33 Silver Star jet trainer disappeared in a training flight near Gimli, Man.

Mrs. Biers heard Monday from the RCAF that he was missing. She telephoned immediately, but nothing further was known.

An assistant accountant at the Greater Victoria Water District office, all she could say today, in a voice that shook, was "I hope he's alright."

An RCAF search plane at dusk Tuesday spotted aluminum wreckage in bushland north of Lac du Bonnet, but it turned out to be wreckage of a Norseman that crashed more than two years ago.

Twelve planes are criss-crossing the route taken by the missing jet.

Searchers have still been unable to track down cause of an oil slick spotted on Lake Winnipeg near Elk Island.

Calgary-born, PO Walsh came to Victoria in 1950, and received his education here at North Ward School and S. J. Willis Junior High School. He was a member of the air cadets.

"He's always been interested in flying," his 37-year-old mother said.

Airliner Down In Flames; 58 Perish

Greeks Say Israeli Craft Shot Down by Bulgarians

ATHENS (AP)—An Israeli airliner was forced down in flames in Communist Bulgaria today. Greek authorities said Bulgarian anti-aircraft gunners shot it down near the Greek border and that all but perhaps one of the 58 persons aboard must be considered dead.

Israel said it had no official information that Bulgarians fired on the Constellation. A foreign ministry spokesman in Jerusalem said the Israeli legation in Sofia has been instructed to investigate.

A Greek government statement, based on observations of the 10th Greek Army Division in Macedonia, said the four-engined craft of El Al Lines was felled north of Petritsiu on a flight from London to Lydda, Israel.

VARIOUS REPORTS

First word that anything was amiss with the Constellation, which took off from Vienna's Schechat airport at 4 a.m. today on the Vienna-Instanbul leg of its southward journey, was an SOS intercepted by the airline operations office and Rome monitors. It said the plane was going down in flames.

Then followed an announcement by El Al in London that the plane, which took off from London Tuesday night, was believed to have gone down, afire, near the Greek-Bulgarian border. A crew of seven and 14 passengers were aboard when the plane left London. Other passengers were picked up in Paris and Vienna.

In Tel Aviv the airlines general manager said the Constellation made a forced landing in Bulgaria after being fired on by Bulgarian anti-aircraft guns.

FIGURES DIFFER

Against the Greek account that 58 persons were aboard, he said the Constellation carried 52 passengers, including three children, and crew of seven.

"At 8.37 a.m. local time the operations branch of El Al Airlines received an SOS from an El Al Constellation on its way from Vienna to Israel from the Bulgarian border," he said.

"Soon afterward a cable from Athens airfield reported the Constellation made a forced landing near Tsirbalovo, in Bulgaria near the Greek border, after fire had been opened on it."

Bulgaria has an air corridor over which certain Western planes are permitted to fly on the Vienna-Istanbul route.

An Israeli airline representative left Athens for the frontier to attempt to reach the wreckage. Sources here said a British pilot named Hings was captain of the aircraft.

'Quake Shakes Japan

TOKYO (Reuters) — A strong earthquake struck western Japan today in the area of Osaka, Kobe, Kyoto and Okayama, damaging communications and causing a landslide. There were no reports of casualties.

Marilyn Bell Will Attempt Swim Thursday

TORONTO (CP) — The Telegram says in a dispatch from Folkestone, England, that Marilyn Bell will start her attempt to swim the English Channel at 3.30 a.m. Friday (7.30 p.m. PDT, Thursday).

The forecast is for continuing fine weather.

Six boats and dinghies to accompany her were given final tests today. Marilyn took only a short swim to keep tuned up.

The swim is sponsored by The Telegram, which will pay her $15,000 whether she gets across the channel or not.

The CBC said it will carry a report on the start of the swim on its trans-Canada network at 8.45 p.m. PDT, Thursday. (Victoria stations will not be carrying the broadcast.) If Marilyn is successful the finish also will be carried on the trans-Canada network.

Anti-Polio Drugs Sent To Port Alice

VANCOUVER (CP) — Sufficient gamma globulin to immunize eight to 12 persons against polio has been sent to Port Alice but no new cases have been reported there or throughout the province, Dr. George Elliot, deputy provincial health officer said today.

"The gamma globulin is too late for household contacts of the three cases already sent to Vancouver General from Port Alice but will be held in case there are others," he said.

RECORD SESSION PROROGUED

OTTAWA (CP) — The second session of the 22nd Parliament was scheduled to be prorogued at 5 p.m. (2 p.m. PDT) toay.

Parliament passed 53 pieces of government legislation during the session. Most were amendments of existing acts.

About a dozen private members' bills, providing for the incorporation of pipeline and other companies, were also passed. And a record 407 divorce bills, 406 from Quebec petitioners and one from Newfoundland, went through the Senate-Commons mill.

Members' speeches, comments and questions during the session ran to about 5,685,500 words. It took some 6,900 pages of Hansard to report the sayings and doings of the Commons.

The Hansard record of the senate, with its 79 members versus the Commons' 265, required only a few more than 800 pages. The upper chamber's word total was about 650,000.

Cuthbert Will 'Spill It All' Before Probe

Vancouver Newspaper Reveals Development

VANCOUVER (CP) — The Vancouver Sun says Det. Sgt. Len Cuthbert "will spill it all" Thursday when he testifies at the Royal Commission inquiry into alleged corruption and laxity in the Vancouver police department.

The newspaper quotes an official, identified only as being close to Cuthbert, the key witness in the hearing adjourned since July 14, as saying "I don't think he (Cuthbert) will hold back anything."

The inquiry before Commissioner Reginald H. Tupper was adjourned after two day's hearings to allow Cuthbert time to recover from a self-inflicted bullet wound.

Witnesses called during the two days testified that Cuthbert had told them he had received payoff money paid to police by the underworld and had shared the bribes with senior officers.

"Cuthbert has had time to realize that he must spill it all now and that he has a wife and family to think of besides himself," the newspaper quoted the official.

"He is not going to try a second time to take his life. He's going to testify and hold back nothing."

(See also Page 7)

B.C. Mishaps Kill Seven; One V.I. Death

RCMP reported today that two loggers were killed in separate accidents Tuesday.

A 32-year-old Island logger, Benjamin Green, was killed in a logging accident Tuesday at about 12.20 p.m. near Deep Lake at Alberni.

Details of the accident were not given.

An unidentified logger at Townside Logging Co., at the head of Bute Inlet on the Mainland, was apparently drowned while working with a tug.

The body has been recovered.

Campbell River RCMP Constable J. Venner and Coroner P. E. Lewis, flew over this morning. They are not expected to return until late tonight.

The two loggers were among seven dead following a series of accidents Tuesday in various sections of B.C.

A highway accident near Hope, B.C., claimed the life of Ralph Hummel, 57, of Grosse Point, Mich., and his 13-year-old son, Ralph, Jr.

In other accidents, three men were drowned and two were killed in logging accidents. Dead are:

Sam Bohack, 38, formerly of Goodeve, Sask., killed when a tree fell on him near Pender Harbor, B.C., about 50 miles northwest of Vancouver.

Peter Konkin, 29, of Trail, B.C., who was drowned while swimming in Okanagan Lake.

In Jeopardy

U.S. air secretary Harold Talbott today told Senate probers he is quitting his lucrative business partnership. Meanwhile President Eisenhower announced he would decide after the Senate enquiry ends whether or not Talbott has used his office improperly and should be fired.

Strong Guard As Malayans Go to Polls

KUALA LUMPUR, Malaya (Reuters) — Security precautions against any last-minute Communist intervention went into force today as the people of Malay voted for the first time to elect a legislative council.

A triple alliance of Malayan, Chinese and Indian organizations—pledged to achieve independence from Britain by 1959 and to offer an amnesty to Communist terrorists — was firm favorite to win eve-of-poll forecasts.

It may take two days before all votes are counted.

Ike Sees High Level Talks on Far East

WASHINGTON (UP) — President Eisenhower said today that there eventually may have to be a meeting with Red China at the foreign ministers' level.

The United States and Red China will open a conference of ambassadors at Geneva Monday.

Mr. Eisenhower told his news conference that the United States, at these talks, will be primarily concerned with arrangements to free 51 Americans held by Red China.

The president said this subject does not affect Nationalist China.

The United States, he said, then, will have to listen to what the Red Chinese want to talk about.

Then, Mr. Eisenhower said that the talks with Red China eventually might have to go to a ministerial meeting, but that he just did not know.

This was taken to mean that a higher meeting might involve others besides the U.S. and Communist China.

Rain, Lightning Help, Hinder Ontario Fires

By the Canadian Press

Rain, a precious commodity to fire fighters, fell over Ontario's burning forests today.

But with it were severe lightning storms, disrupting communications and possibly starting new fires.

The lightning also played hob with telegraph and telephone communications, knocking out lines to the Sault Ste. Marie area, where the worst fires were burning.

Forty miles north of Blind River, 90 miles east of the Sault, 100,000 acres of prime timberland was ablaze Tuesday in what was described as the most uncontrollable outbreak since 1948.

Another 40,000 acres, much of it pine, balsam and assorted hardwoods, were ablaze in other uncontrolled fires in the Sault district.

Nearly 6,000 men were at the fire fronts, camping out in tents, sleeping when they can on the ground or on twig beds. They have battled from dawn to dusk and sometimes longer, for 70 consecutive days, fighting with hand axes and shovels, bulldozer and water hoses.

Four helicopters and 60 assorted aircraft are being used in the province's biggest forest fire battle in history. While some are water-bombing—dropping clusters of three-gallon bags of water—others are hauling equipment, supplies and men to the fire fronts.

WIRE BRIEFS

Argentina Snowed In

BUENOS AIRES (UP)—Wide areas in southern Argentina were buried under three feet of snow Tuesday and today. Buenos Aires had cloudless blue skies, biting cold winds and low temperatures.

Hearing Postponed

VANCOUVER (BUP)—The preliminary hearing of five men charged with attempted murder in an alleged drug gang attack was postponed today until next Tuesday.

Police said Thomas Kinna, 29, was beaten last June 5 as a warning by a group of Montreal men attempting to take over the Vancouver drug underworld.

Fatally Stabbed

TORONTO (CP)—Lila Sturm, a pretty, 27-year-old German immigrant, was stabbed to death Tuesday night during an argument with a man on the veranda of her home.

Tax Meal Allowances

LONDON (CP)—Thousands of workers in Britain will be subject to income tax on meal allowances from their employers as a result of a court decision here.

May Aid Pipeline

TORONTO (CP)—The Telegram says Premier Frost told federal officials this week Ontario is willing to consider a subsidy to help an all-Canadian pipeline project to carry Alberta gas to central Canada. The paper adds the province might be joint guarantor with the Dominion on a bond issue by the pipeline company.

Index to Inside Pages

	Page
Bus Tire Blew Before Fatal Highway Crash	17
Swimmer Giese to Try Juan de Fuca Again Tonight	17
Four Youths Sentenced on Break-in Charges	17
Public "Paddling" Won't Solve Problem, Social Worker Says	3
Fluorine Foes Win Swiss Support	5
Former Rommel Aide Gets Reich Army Post	6
Austria Celebrates Day of Independence	6
Ontario Woman Faces Fire-Murder Trial	7
Campney Opens New Rocky Point Arsenal	8
City Aldermen Take Long Holiday	15
Opera Experts Hit Jackpot On TV Quiz	25

Ask the Times 17	Entertainment 25	Roberts 17
As We Live 18	Finance 22	Sports 12 and 13
Bridge 26	Home Garden 5	TV With Lee 27
Brock 4	Island Digest 23	Walker 12
Classified 26, 30	London Letter 5	Why Grow Old? 18
Comics 24	Marilyn Bell 21	Women 18, 19, 20
Dr. Alvarez 5	Radio 28	Your Horoscope 29

Whether John'll make it across the Strait er not is anybody's Giese.

* * *

A little rain does wonders t' keep down forest fires. So does a little common sense on the part o' campers, fishermen, an' hunters.

* * *

It'd be a nice gesture if the British gave them visitin' Russians a Red herring 'stead o' a kipper with their tea.

REPORT ON RUSSIA TODAY . By RETA MYERS

Canadian Birthday Party In Moscow Imposing Event

(Reta Myers, well known B.C. newspaperwoman, recently returned from Russia which she visited with a party of 10 other Canadian women. She continues today a series of articles on her experiences.)

No matter in what country a Canadian finds himself on Dominion Day, he can be sure of a gathering of his compatriots at the Canadian centre. I have attended parties in several countries on July 1, but for excitement, food and setting, Canada's birthday party in Moscow literally took the cake.

In a recently received Soviet Bulletin, published by the press office of the U.S.S.R. Embassy in Canada, "Reception at the Canadian Embassy" didn't take many lines. But those few were devoted to an imposing list of Soviet guests that made the party.

Present at the reception on the Soviet side were: L. M. Kaganovich, G. M. Malenkov, A. I. Mikoyan, M. G. Pervukhin, and M. Z. Saburov; Marshal of the Soviet Union V. D. Sokolovsky; N. M. Pegov, secretary of the Presidium of the Supreme Soviet of the U.S.S.R.; N. G. Palgunov, general manager of Tass; D. T. Shepilov, editor-in-chief of "Pravda"; first deputy ministers of foreign affairs of the U.S.S.R., A. A. Gromyko and V. V. Kuznetsov; deputy minister of foreign trade, P. N. Kumqkin; chief of the second European department of the ministry of foreign affairs of the U.S.S.R., N. T. Slavin; chief of the protocol department of the ministry of foreign affairs of the U.S.S.R., F. F. Molochkov; responsible employees of the ministries of foreign affairs and foreign trade; men engaged in culture; and Soviet and foreign journalists.

No wonder the Embassy staff was excited as the big Russian delegation arrived when the party was in full swing to set a precedent for Canadian parties in Moscow. The fact that Premier Bulganin and secretary

(Continued on Page 6)

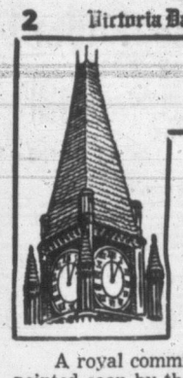

IN PARLIAMENT

Probe of TV, Radio Broadcasting Announced by Revenue Minister

(From CP and BUP Dispatches)

A royal commission or a board of inquiry will be appointed soon by the government "to study and revise the whole question" of broadcasting in Canada.

The announcement today by Revenue Minister McCann ended a five-hour debate on government estimates of $34,614,000 in loans and grants to the publicly-owned CBC.

Dr. McCann said the body will be appointed as recommended in 1951 by the Massey royal commission on arts, letters and sciences. The commission said television broadcasting should be reconsidered by an independent investigating body not later than three years after the start of regular Canadian television.

Television broadcasting started in Canada in the autumn of 1952.

Although Dr. McCann did not say so specifically, it is assumed the royal commission or board of inquiry also will delve into radio broadcasting.

However, the minister, who reports to Parliament for the CBC, said he personally does not believe in the necessity or likelihood that an independent regulatory body will be set up for broadcasting, as demanded by the Progressive Conservatives.

Dr. McCann's announcement was not a complete surprise. It was forecast last May 19 when Prime Minister St. Laurent told the House the government was contemplating such action.

Tory Says Three Major Issues Involved

In the marathon debate Donald Fleming (PC-Toronto Eglinton), chief opposition critic of government radio and television policies, said he hopes the members of the investigating body will be persons with practical broadcasting experience.

He listed three major issues which, he said, will result in changes in CBC policies:

1. Need for a separate regulatory body to pass broadcasting regulations, a function now filled by the CBC board of governors.

2. The government's single-service policy that permits only one television station in any one locality, permitting only the CBC to operate in the "plum" areas of Halifax, Montreal, Ottawa, Toronto, Winnipeg and Vancouver.

3. The high cost of setting up the CBC's national TV service.

Mr. Fleming was supported by Ambrose Holowach (SC-Edmonton East) who said that though the powers of the CBC board of governors have not been misused, the public feels there should be an independent tribunal.

CCF leader Coldwell said the government is working on principles laid down by the late Conservative prime minister R. B. Bennett, who set up the forerunner of the CBC in the 1930s.

Mr. Coldwell said Mr. Bennet believed the airwaves are a natural monopoly of the Canadian people and control over them should be exercised by Parliament. The CCF leader did not want to see private broadcasters control the "thought of the people of Canada."

* * *

Study of revenue department estimates was highlighted by a CCF member's challenge of the government's decision to refund $3,041,345 in corporation income taxes to 14 firms in Quebec.

Fred S. Zaplitny (CCF—Dauphin) said the decision was unwise and unnecessary.

Dr. McCann said the rebate was made in 1953 as settlement in a legal dispute with four of the companies, which had been planning to carry an appeal to the Supreme Court of Canada for tax rebate claims involving $3,989,000 for the 1946-52 period.

He said that when the companies offered to settle for half, the government agreed, rather than risk losing the entire amount in the event of an unfavorable Supreme Court decision.

The four biggest rebates questioned by Mr. Zaplitny were $549,697 to Aluminum Co. of Canada, $496,772 to Gatineau Power Co., $576,598 to Saguenay Power Co. and $371,659 to the Bell Telephone Co. of Canada. Another $1,046,626 was paid in refunds to 10 other companies in similar circumstances.

* * *

Revenue Minister McCann Tuesday night reassured the Commons that the government collected the full amount of income tax owed by three Vancouver men facing charges of income tax fraud in the United States.

He replied to A. M. Nicholson (CCF-Mackenzie), who said the late Isidore J. Klein, Albert McLennan and George Norgan invested $1,000 in United Distillers Ltd. in 1944. He said they ran up their investment to $20,000,000 within a few years.

Mr. Nicholson asked whether tax on the profits the three the government was paid in full brought into Canada. Dr. McCann replied that the full amount of tax was collected and that the government considers the case closed.

The three Vancouver men are among nine charged in the U.S. with defrauding the American treasury of $16,400,000 in income tax.

* * *

Revenue Minister McCann said Tuesday he has no doubt an application for a private television station on Vancouver Island would be entertained by the CBC board of governors.

Replying to Maj.-Gen. G. R. Pearkes, VC, (PC - Esquimalt-Saanich), he said the CBC is not planning a station on the Island.

* * *

The Commons miscellaneous private bills committee, which reviews divorce bills, was called "our own kangaroo court" by a CCF member Tuesday.

The remark by G. H. Castleden (Yorkton) passed almost unnoticed for 20 minutes until Russell Reinke (L-Hamilton South) said it should be withdrawn because it was disrespectful of members.

Mr. Castleden withdrew the remark at the request of Deputy Speaker W. R. Robinson, but said the committee was an "improper court" to deal with divorce cases. He withdrew that remark also at Mr. Robinson's suggestion.

T-shirts scarcely know themselves. They're pulled down and down for a dress, sawed off short for an open midsection middy blouse.

Ottawa Equals Modern Record For Long Spell

OTTAWA (CP) — Parliament today equalled the modern record of 139 days for the length of a session, set last year.

The Commons sat into the early morning hours today to clean up all but a few departmental estimates in a stretch-drive for prorogation.

The marathon sitting began at 11 a.m. Tuesday and adjourned at 3.50 a.m. (EDT). Parliamentary veterans said it was the latest the Commons had sat since 1938, at least, when a sitting extended to about 2.30 a.m.

EVEN LONGER SITTINGS

But Immigration Minister Pickersgill, a secretary in the prime minister's office from 1937 to 1952, indicated there have been longer sittings but he could not give the dates. He said in an interview:

"Mackenzie King (late Liberal prime minister whose Commons experience extended back to 1908) told me he frequently walked home in daylight — the morning after—and once 'one day' lasted for a whole weekend."

Today the Commons had only the estimates of the finance department and a few minor government branches between it and prorogation.

History will be made in the Senate when a woman—Ottawa Liberal Senator Cairine Wilson —will be in the chair of the upper house briefly during prorogation ceremonies for the first time.

Senator Wilson, who in 1930 became the first woman appointed to the Senate, was in the chair Tuesday. She is sitting in for Senator Wishart Robertson, regular Senate speaker who is overseas, and for Senator A. L. Beaubien (L—Manitoba), interim speaker until he left for home last week.

Must Leave Cork In

AUCKLAND, N.Z. (CP) — The monetary commission inquiring into New Zealand's economy has been investigating whether a bottle of whisky falls into the class of durable goods. Was it more durable than a chicken, a witness was asked. Yes, he said after consideration, but only if the cork was left in.

STEAM FROM A BUBBLING CAULDRON

Reds See Marilyn—'Not Bad'

SPENCER, Iowa (AP)—"She's not so bad!" said Boris Savelev of the visiting Soviet farm delegation after seeing Marilyn Monroe in "The Seven-Year Itch."

"Of course," he added, "for us it's not entirely a motion picture of the type to which we are accustomed."

"She has a beautiful body!" said Peter Babmindra, also of the Russian group.

"It seems to me," he declared—with a certain amount of justification—"that she's not there for the sake of the motion picture but instead the motion picture exists for the sake of her."

Marilyn emerged from the searching examination of five pairs of Russian eyes much better off than Jane Russell. One of the Russians made remarks disparaging the famous Russell charms—most of them —after seeing her in a motion picture the previous night.

MARILYN
. . . tops Jane

DETROIT (AP)—A Detroiter has decided that changing his name wasn't exactly according to Hoyle.

A lawyer, he changed his name several years ago, but petitioned a court for permission to change back to his true name: Stanley Hojnacki.

So Tuesday Stanley Hoyle, 45, told the judge "it was a mistake and has weighed on my peace of mind."

NORTH BERGEN, N. J. (AP)—A new member has been appointed to the local alcoholic beverage control board.

Her name: Mrs. Tom Collins.

GLOVERSVILLE, N.Y. (AP) What looked like dense white smoke poured from an upper window of a house Tuesday. A passer-by called firemen.

They rushed up a ladder, then retreated quickly. A woman was powdering her nose.

BALTIMORE (AP) — James A. Morgan, 29, was convicted Tuesday of carrying a concealed weapon — a Civil War sword.

Police arrested him on a street corner, carrying the sheathed sword. He said he was on his way to pawn it.

The magistrate fined him $50 and costs.

Two Americans Die in Crash On Highway

HOPE, B.C. (CP)—Two members of a Michigan family are dead and a third is in hospital following a highway accident near here Tuesday.

Dead are Ralph Hunnel, about 57, a chemist from Grosse Point, Mich., and his 13-year-old son, Ralph Jr. Mrs. Hunnel is in serious condition in hospital at Chilliwack, B.C., with fractured neck, back and wrist.

Police said the Hunnel car apparently skidded on a shallow corner on the Hope-Princeton highway about 30 miles east of here Tuesday night. It plunged over a 35-foot embankment.

The boy was killed in the crash. His father died in hospital at Chilliwack early today.

Hope is about 98 miles east of Vancouver.

ONE HOUR VALET
SUITS $1 Dry Cleaned In 1 Hour
SHIRTS 3-HR. SERVICE
1720 DOUGLAS

. . . about gems and jewelers

REQUIRED READING BEFORE YOU MARRY

FREE BOOK ON DIAMONDS

Hold it, you two, come down from the clouds long enough to get the authentic facts about diamonds before you buy. This easy-reading, 78-page booklet is packed with information about diamonds, gems and silverware. It is yours "without strings," a gift from your local Registered Jeweler, American Gem Society. (A non-profit organization.) For your free copy see Little & Taylor today!

This emblem identifies a Registered Jeweler, American Gem Society A man whose vast gem knowledge and high business ethics have earned your complete faith. So be sure when you buy—Look for this Registered Jeweler symbol.

Convenient Terms

LITTLE & TAYLOR
Registered Jewellers — American Gem Society

1209 DOUGLAS St. (Scollard Bldg.) Phone 4-5812

LIVEN IT UP WITH French's BARBECUE SAUCE

The Sassy Sauce with 11 Spices and Herbs — All ready to use!

Mix it in hamburgers . . . use it to baste spareribs . . . spread it on steaks, chops, chicken, franks and scores of dishes.

RECKITT & COLMAN (CANADA) LTD.

KEEPS MEATS TENDER JUICY - PERKS UP FLAVOUR!

Consistent Advertising Builds Your Business

Discovers Way to Shrink
Painful Piles

Here is a nice, clean, easy way to get real relief from the nagging distress of swollen, painful piles without the inconvenience of ointments, pile pipes or suppositories.

The secret is in taking just one small Hem-Roid Tablet, with water, two or three times a day. Works through effective INTERNAL action. Quickly eases constipation, relieves itching, soreness and pain. Helps shrink piles and permits them to heal.

Why suffer needlessly when Hem-Roid offers you so much. Get a package today. See for yourself how nice Hem-Roid is to use, how effective it is and how much more comfort it will quickly bring you.

All drug stores. Low cost. Money refunded if you are not 100% pleased.

Chicken tonight?

A la king, roasted or southern fried . . . no matter how you like your chicken a bottle of Manor St. Davids white wine, chilled, makes chicken pickin' a delight! And too, this is your ideal "entertaining" wine—serve it any time!

Manor St. Davids wines are now available in all B. C. Liquor Control Board stores.

Bright's Wines

This advertisement is not published or displayed by the Liquor Control Board or by the Government of British Columbia.

LET'S TALK TRADING

PLYMOUTHS
DODGES
CHEVROLETS
PONTIACS
ENGLISH CARS

MAKE, MODEL OR YEAR OF YOUR PRESENT CAR MAKES NO DIFFERENCE—OLSON WILL PAY THE HIGHEST TRADE-IN ALLOWANCE IN ITS HISTORY!

TRADE INTO RELIABILITY!

TRADE HERE
TRADE HERE

1954 BUICK SEDAN—Loaded with extras. A beautiful car. The Special.* Dynaflow automatic $2799

1951 PLYMOUTH CLUB COUPE—A jackpot special. Was $1,399. NOW $1199

1949 PONTIAC SEDAN—An ideal family car that offers dependable motoring $899

1951 PREFECT SEDAN—Completely rebuilt motor, new pistons, crankshaft, rings, bearings, etc. VERY SPECIAL $399

1951 PLYMOUTH SEDAN—This car is hard to tell from new. A car you'll be proud to own $1299

1953 CONSUL SEDAN—One owner, excellent condition. Guaranteed 13,000 miles $1299

1953 PLYMOUTH SEDAN—Custom radio, air conditioner, turn signals, seat covers. Immaculate throughout $1799

7 DAYS EXCHANGE---
FOR YOUR FURTHER PROTECTION

CHRYSLER PLYMOUTH DEALERS

--- ONE YEAR GUARANTEE ---

ASSURING YOU AS A PURCHASER MILES OF CAREFREE MOTORING AND ABSOLUTE SATISFACTION IN YOUR DEALING WITH US!

OLSON'S

DRIVE IN AND DEAL AT VICTORIA'S MAMMOTH DRIVE-IN SUPER MARKET
OPEN 9 A.M. TILL 10 P.M.
4-1144, Days 6 Till 10, 4-1147

You'll like its FRESH, APPETIZING FLAVOUR
You need its WHOLE GRAIN NOURISHMENT!

Want to give your breakfast—and yourself—a lift?

Then sit down to crisp, golden Nabisco Shredded Wheat. These appetizing biscuits are famous for their *natural* flavor—a wonderfully fresh flavour you never grow tired of. And health authorities will tell you how good this cereal is for you . . . *because it's 100% whole wheat!*

A breakfast treat with corn syrup, jam or fruits

Some like these crisp, fresh biscuits with milk or cream and sugar. Some like 'em served with fruits, sweetened with honey or jam or made extra-rich with corn syrup. But, no matter how, you serve it, Nabisco Shredded Wheat is a nourishing treat for the whole family. Treat your family to this appetizing cereal. Serve it *often!*

NABISCO SHREDDED WHEAT

TOPS FOR NOURISHMENT!

NABISCO SHREDDED WHEAT GIVES YOU ALL THIS:

PROTEINS — Essential body-building elements.
WHEAT GERM — Nutritionists recommend it!
MINERALS — Help keep teeth and bones strong!

DELICIOUS HOT OR COLD

To serve HOT, just pour on HOT water and drain.

Most for your money!
You get 12 ounces of nourishing whole wheat in every package of Nabisco Shredded Wheat . . . more for your money than you get in any other ready-to-eat cereal!

N-1255B

The Original Niagara Falls Shredded Wheat!

Public 'Paddling' Won't Solve Problem Social Worker Says

Probation Officer Appointment Held Biggest Need in Curbing Delinquency Here

Appointment of a city probation officer would do more to reduce juvenile delinquency here than public paddlings in the opinion of city social service worker Glen Hamilton.

He made the observation in commenting on a statement by police commissioner William Hamilton that public paddling of young offenders would curb mounting deliquency here.

Glen Hamilton is president of the Vancouver Island Branch, Canadian Association of Social Workers.

"Public paddling ignores the complexities of the situation . . . let's try it, just to prove it won't work," he said.

BIG NEED

An officer of the Family and Children Service, which assists the court in preparation of personal backgrounds of juvenile offenders, Mr. Hamilton says the big need is for probation officers.

He said there is a police juvenile officer employed in Victoria police work. But the city or surrounding municipalities have no probation officer of their own.

He felt one juvenile officer can't give each youngster the time his case might deserve, place him in a job, and supervise him closely.

"We should have a properly trained and qualified probation officer. It has worked in other cities," he said, "it has reduced delinquencies."

"I can appreciate the policeman's problem—we all feel a sense of hopelessness at times, but I don't think paddling is the answer. Whatever is making a boy strike out at society is still there whether you paddle him or not."

Mr. Hamilton challenged figures attributed to juvenile court which show juvenile delinquency has risen almost 100 per cent since 1954.

"These figures include driving infractions and offences against the motor vehicle act. You can't call that juvenile crime."

Mr. Hamilton said the police have clamped down against juvenile driving errors.

"If they make a turn without putting out their arm, they are pinched."

Police commissioner Hamilton suggested public paddling because "there is too much coddling and not enough deterrent."

He made the statement following night vandalism at a cartage company parking lot where $5,000 damage was done when trucks were crashed into one another.

He added, however, that the traffic offence totals included in this year's juvenile court figures were also included in 1954.

In the first six months of 1955 there were 144 juvenile cases dealt with by the court while in the 12-month period of 1954 there was a total of 180. Police action has been intensified recently and this accounts for part of the increase, police said.

'MIRACLES'

Worshippers At Ste. Anne Claim Cures

STE. ANNE DE BEAUPRE, Que. (CP)—Two children abandoned their braces and a man arose from his wheel chair Tuesday during the first day of an annual pilgrimage at the shrine dedicated to Ste. Anne.

The three pilgrims, all from the United States, walked without assistance after a blessing of the sick. A crowd of worshippers watched in amazement.

Eddie Hart of Springfield, Mass., walked away from his wheel chair, while Theresa Rucco of East Ham, Conn., and Jane Rico both discarded the braces their parents said they had needed for support in walking.

Theresa's parents, Mr. and Mrs. Louis Rucco, said their daughter, crippled by polio, had been unable to walk without the brace. Jane, the other youngster, abandoned a steel brace her parents said she had been forced to wear for the last seven years.

The pilgrims overflowed the basilica to hear a mass chanted by Paul-Emile Cardinal Leger. He urged them in a sermon to ask for Ste. Anne's intercession to help faith overcome the forces of evil.

The worshippers, many of them in wheelchairs, gathered at the carved-oak statue of Ste. Anne to give thanks and ask favors. Those who were able walked through the hills in a torch-lit procession to attend mass under the stars. Some, on bended knees, mounted the scala santa which represents the stairs Christ climbed to hear Pilate's judgment.

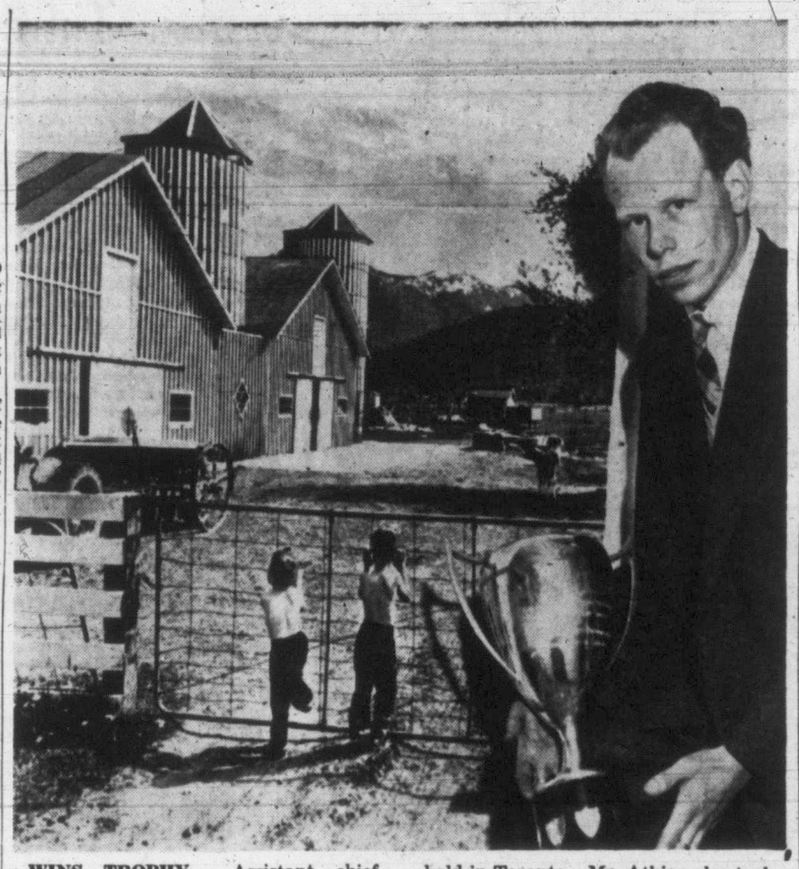

WINS TROPHY — Assistant chief photographer, B.C. Government Travel Bureau, Bernard H. Atkins is shown with Latimer Trophy and mural of prize-winning picture, judged best commercial print in the recent eighth annual print show, Commercial and Press Photographers Association of Canada, held in Toronto. Mr. Atkins also took Ansco award for the best in the illustration class. Mural was made for T. Eaton Co., it and 221 selected prints from show will be on display in store from Thursday until next Wednesday, inclusive.

IKE BELIEVES PEACE FLIGHTS OVER U.S. OK

WASHINGTON (AP) — President Eisenhower said today he believes he would allow peaceful foreign planes to fly over any area of the United States to carry out his Geneva proposal for exchange of military blueprints and aerial inspection.

Overset Boat Downs 5 in N.S. Family

YARMOUTH, N.S. (CP) — Five members of a Weymouth, N.S., family were drowned Tuesday night when a motor boat overturned in a lake 10 miles from here.

They were identified as Clarence Gavel, his wife, their 18-month-old daughter, Mrs. Gavel's sister, 15, and Mr. Gavel's uncle, Hallet.

The only survivor was Frank Fletcher of South Ohio, N.S., operator of the boat which upset about 250 yards from shore while he was taking the family to a lumber camp where Clarence and Hallet Gavel were employed.

The lake is in a remote section and almost inaccessible. Few details of the accident were available.

Ben-Gurion's Party Leads Israel Polling

TEL AVIV, Israel (Reuters) —Former premier David Ben-Gurion's Mapai party remained the strongest single political group but lost much strength to two left-wing parties in provisional results tonight from Israel's general election.

The Mapai, a moderate Socialist party, polled 31.91 per cent of the vote in Tuesday's election, a decline of more than five per cent from its total in the last election.

Losses to two leftist groups, the Mapam and Ahduth Haavoda, were the principal cause of the Mapai fall in strength.

The party's right-wing rivals, the General Zionists, suffered even heavier losses to the right-wing Freedom movement Heruth—political successor of the Irgun Zvai Leumi terrorist movement.

The General Zionists and the Mapai formed a coalition in the last government, which resigned a month ago.

Unofficial estimates said 80 per cent of the million-odd eligible voted, compared with 70 per cent at the last election.

Relax with TEA

Get Your LOGGING SUPPLIES For Less!

NEW WIRE ROPE

Loggers! See how much you save by buying here. We supply NEW Wire Rope, both galvanized and black, in ¼, 5/16, ⅜, ½ and ⅝-in. sizes—at rock botton prices.

ALSO . . .

your H.Q. for peavies, log-binding chains and cinches, rafting dogs, Gilchrist jacks, logging blocks and hand winches. Compare our prices before you buy!

Every Purchase Guaranteed 100%

you must be satisfied—or we cheerfully refund your money.

FREE PARKING always — for less

CAPITAL IRON & METALS LTD.

1832 Store Street Phones: 4-8441 4-2434

Commonwealth Supreme Court Proposed by Top U.K. Lawyer

LONDON (Reuters) — Sir Hartley Shawcross, attorney-general in the former Labor government, today proposed the establishment of a supreme court of the British Commonwealth to include "the cream of its judicial talent."

Shawcross, a leading lawyer and Labor party MP, was addressing the closing session of the Commonwealth and Empire Law Conference, of which he is joint president.

He said that while the judicial committee of the Privy Council was acknowledged to be a court of the very highest quality there had naturally grown up among some Commonwealth nations—with the development of their sovereignty—a certain dislike of appealing to a court composed mainly of British judges against decisions of the individual supreme courts.

CONSIDER SOVEREIGNTY

"It may seem to some like a continued acknowledgment of a British sovereignty which in fact no longer exists," he said. "That is a perfectly understandable reason.

"Then of course there is the delay, the distance and the expense involved in appeals to a court sitting in London. For these and other reasons appeals no longer come to the Privy Council from Canada, from India, or from Pakistan.

"The question now, I think, is whether we could establish in place of the existing machinery a supreme court of the Commonwealth, and call it such, to avoid any idea of the exercise of merely British sovereignty. . . .

"That would enable us to have in our supreme court the cream of judicial talent from the whole Commonwealth. It would avoid any offence to local feelings of independent nationalism and it would effect a great saving of expense and time."

Some 500 Canadian lawyers magistrtes and judges are attending the conference.

There are 22 judges in the Canadian delegation, including the chief justices of Quebec, Ontario and Alberta, and Helen A. Kinnear, QC, of Cayuga, Ont., the only woman in the Commonwealth to have been made a county court judge.

Butler Denies Labor Charges Of Bungling

LONDON (Reuters) — R. A. Butler, chancellor of the exchequer, Tuesday denied labor charges of economic bungling and said the real reason for new credit and spending curbs is "almost unrivalled" British prosperity.

"The economy is fundamentally sound and we have made a great surge forward," he told the Commons in a heated debate on his new economic moves, announced Monday. The debate concluded with a vote of 290 and 231 in support of the government's economic policy.

IN SELECT CIRCLES Corby's SPECIAL SELECTED WHISKY

This advertisement is not published or displayed by the Liquor Control Board or by the Government of British Columbia.

VANCOUVER OVERNIGHTS

FIRST RACE—Six furlongs:
Ed Linsky (Ventrella) 120
Penilyn (Duncan) 108
Eddie Who (Sivewright) 113
T Drive (R. Williams) 113
Broken Record (Richardson) 108
Riskashot (Frey) 103
Tessella (Stone) 108
Green Leaves (Longoria) 103
Bill Hart (Longo) 115
Rio Drive (Haycock) 108
Also eligible:
Brazen Jewel (Haycock) 113
E. J. Mistake (Duncan) 113
Pert Peek (Longo) 106
Smoggy (R. Williams) 120

SECOND RACE—Six furlongs:
Paradise Queen (Cavallero) 110
Copper Flash (Ulrich) 115
Playmate (Frey) 115
Franks Buddy (Filipchuk) 120
Robert Paul (Stone) 120
Beau Cheval (Longoria) 115
Lord Onslaught (Haycock) 120
Silent Warrior (Coppernoll) 120
Ioni (Sivewright) 115
Lady Anston (Longo) 108
Also eligible:
Nanco (Richardson) 115
Lavender Belle (Frey) 110
King Flak (Duncan) 114
Inverness (Coppernoll) 115

THIRD RACE—Mile and 70 yards:
Vae Victus (Cavallero) 115
Love Him (Arterburn) 113
Captain Turley (R. Williams) 120
Blue Lamb (Sivewright) 115
Eastern Epic (Guarasci) 111
Prince Harry (Longoria) 115
Dainty Coleen (Stone) 115
Compelled (Haycock) 116
Oslo Park (Frey) 115
Air Load (Coppernoll) 120
Also eligible:
Inveresk (Stone) 120

FOURTH RACE—Six furlongs:
Capt. Scott (Arterburn) 108
Futurized (Stone) 113
Whanee (Longoria) 105
Looks Better (Longo) 108
No Quarter (R. Williams) 107
Cangreus (Haycock) 113
Valli Drive (Coppernoll) 108
Victorita (Frey) 100

FIFTH RACE—Six furlongs:
Zee Tee (Coppernoll) 120
Winged Zephyr (Frey) 115
Royal Standard (Filipchuk) 115
Her Pebble (Arterburn) 110
Reprieve (Haycock) 120
Piute Chief (Longoria) 115
O.U. Kid (Stone) 115
Carbine Fire (Cavallero) 115
Treasure Boy (R. Williams) 115
Railworker (Duncan) 120

SIXTH RACE—Mile and ¼:
Honor Trick (Stone) 111
Pardina (E. Williams) 103
Absolutely (Duncan) 111
Lamouche (Siverwright) 108
Stepping Fast (Richardson) 109
Recur (Dickinson) 111
Vain Flower (Coppernoll) 111
French Tower (Frey) 101
Master Bob (Ventrella) 116
Wheatlander (R. Williams) 120

SEVENTH RACE—One Mile:
Rosyth (Coppernoll) 109
Pacific Kay (Arterburn) 107
Spee Damion (Richardson) 115
Invigilate (Stone) 107
Simonworth (E. Williams) 114
Ruffian (Filipchuk) 112
Dimitri (Frey) 106
Quality Quest (R. Williams) 128

EIGHTH RACE—Mile and 70 Yards:
Glory Roll (Longo) 106
Flaks Pride (Dunvan) 113
Balfro Boy (Suarez) 113
Gearjammer (Filipchuk) 113
Spartans Last (Haycock) 113
Benedick (Longoria) 113
Judge Carter (E. Williams) 118
Brisker (Ventrella) 113
Late Edition (no boy) 113
Feudal King (no boy) 113
Also eligible:
Fiord Man (Stone) 118
Gone South (Longo) 108
Victorious Vic (Siverwright) 118
Sunday Painter (R. Williams) 118

SUB RACE—Six Furlongs:
Marbeth (Stone) 115
Vally Band (Arterburn) 120
Buckos Best (Richardson) 120
Polly Bashaw (Stone) 115
Fays Hope (Coppernoll) 120
Snapdragon (no boy) 120
Count Flood (no boy) 115
Marsan (Siverwright) 115
Actland (Duncan) 115
Plovers Call (Longo) 115

SUB RACE—Six Furlongs:
Baby Rose (Ulrich) 108
Uncle Chick (Ventrella) 120
Bar Do Lo (Arterburn) 115
Leona Flash (Frey) 103
Candy Showers (Stanton) 108
Beau Charles (Haycock) 111
Bonne Pierre (no boy) 108
Sparkles (Cavallero) 103
Pancheta (R. Williams) 108
Arlao (Filipchuk) 120
Also eligible:
Rotarian (Richardson) 113

First post: 4.45.

AN INVITATION TO VISITORS
Come in and see our lovely collection of
Summer Frocks
Make your purchase and just say: "Charge It" — Pay on October 10th.
Plume Shop Ltd.
1740 Douglas Street

DRAUGHTSMEN WANTED

THE FOLLOWING CATEGORIES OF DRAUGHTSMEN ARE REQUIRED BY LARGE MONTREAL FIRM—

MECHANICAL • ELECTRICAL
SHIP DRAUGHTSMEN
PIPING • VENTILATION

TOP SALARY, FIVE-DAY WEEK, HOSPITALIZATION AND INSURANCE BENEFITS, ETC. APPLICANTS MUST REPLY GIVING AGE, EDUCATION, EXPERIENCE AND WILL BE REQUIRED TO COMPLY WITH SECURITY REGULATIONS

Apply Box 254, Victoria Press

S&P HELPS YOUR food budget

Big Choice— Small Prices! Delivery, Too!

Orange Marmalade Aylmer, 48-oz. tin 59¢
Tomatoes Garden, choice, 28-oz. tins 2 for 55¢
Whole Chicken Burns', 3-lb. 4-oz. tin 1.55
Strawberry Jam Nabob, Pure, 24-oz. jar 59¢
Soda Crackers Oven-Fresh. 1-lb. pkt. 29¢
Rinso Large, pkt. 36¢
Coconut Oil Shampoo Woodbury's, reg. $1.20. SPECIAL 59¢
LOCAL NEW POTATOES 10 lbs. in cellophane bag 45¢

FRUIT COCKTAIL Aylmer, 15-oz. tins SPECIAL 2 for 49¢
CHICKEN HADDIE Beaver, 14-oz. tins SPECIAL 2 for 49¢

Shoulder Veal Steaks Per lb. 59¢
ROLLED POT ROAST Per lb., Special 49¢

Scott and Peden LTD
510 CORMORANT ST.
Delivery Service — Free Parking — Phone 4-7181

Mallek's 44th Annual
GREAT 1-POINT
AUGUST FUR SALE
Opens Thursday at 9 a.m.

Our "Great 1 Point" is simply the very important point that now, as for 44 years Mallek's Sale means the finest in furs and the greatest values in Victoria. And this is true, whether your choice be a cape, a jacket, a three-quarter length or a full-length coat. NOBODY EVER REGRETTED BUYING A FUR AT MALLEK'S.

Just a Few of the Sensational Savings

Dyed Muskrat Flank Jackets. Reg. to $225.00, for only $149.50
Coney Jackets. (Dyed Rabbit). Reg. $98.50, now $69.50
Russian Squirrel Neckpieces (dyed). Four lovely skins. Reg. $39.50 $29.95
Dyed Canadian Squirrel Cape Stoles. Reg. $235.00, now $195.00
Dyed Canadian Squirrel three-quarter length coats. Reg. to $550, now $395.00
Full-Length Muskrat Back Coats. Dyed Labrador mink and wild mink shades. Reg. $385, now $298.50

4 WAYS TO BUY
• 1—Lay-away
• 2—30 day charge
• 3—Budget Terms (no carrying charges)
• 4—Cash

AND SCORES OF OTHER LOVELY FURS AT EQUAL AMAZING REDUCTIONS

Mallek's
1212 DOUGLAS TEL 3-1623

NEW ANTISEPTIC DEODORANT safely stops perspiration 1 to 3 days

Clinical tests prove that ARRID, now with Perstop, is 1½ times as effective as other leading deodorants. Arrid's antiseptic protection keeps underarms dry and odourless.

1. Safely stops perspiration and odour.
2. Will not irritate normal skin.
3. Protects clothes from stains and clinging odours.
4. Soft, gentle vanishing cream. Never dries out.
5. Easy to use! Rub Arrid in, rub perspiration and odour out.

More Canadians use Arrid than any other deodorant. ARRID 53¢

DON'T BE HALF-SAFE. USE ARRID—TO BE SURE!

Victoria Daily Times

The Home Paper

Established 1884

Published every afternoon except Sunday by The Times Publishers Limited, 2631 Douglas Street, Victoria, B.C. The Times is a member of The Canadian Press, which is exclusively entitled to the use for publication of all news dispatches credited to it or the Associated Press, and also the local news published herein. All rights to republication of special dispatches are reserved. Authorized as Second Class Mail, Post Office Department, Ottawa.

STUART KEATE, Publisher — BRUCE HUTCHISON, Editor

The Case of Celgar

THE PEOPLE OF BRITISH COlumbia, as reflected by their Legislature, are uneasy about the existing forest management system. Some months ago the Bennett Government wisely appointed Chief Justice Sloan as a commissioner to restudy the problems that this system is designed to solve.

While the Chief Justice is engaged in his investigation the Government suddenly approves one of the largest forest management licences in British Columbia. It is awarded to the Celgar corporation and it covers most of the huge timber area of the Arrow Lakes country.

Thus in the Celgar case the very problem which the Chief Justice is asked to consider is taken out of his hands and settled by the Government. What he thinks about the Arrow Lakes forest is not known but whatever his opinion may be it is now irrelevant. The Government has made its decision without waiting to see his report.

If he is affronted by this intervention in an issue still before him it will not be surprising. However he may regard the Government's action, it has produced strong protest in the interior country and focused public attention again on the whole problem of forest management.

Are management licences being prudently awarded to various companies? Are the small timber operators being given a proper opportunity and, indeed, a chance of survival? In short, is the public interest in all its aspects being protected by a system which more and more concentrates our timber in the hands of a few giant organizations?

These are the questions before Chief Justice Sloan. The Government surely was bound to await his answers, having itself asked him the questions, before it extended the system. It has not waited. It has closed the Celgar deal.

This is all the more surprising because the deal has been hanging fire for years. Originally the Celgar corporation intended to operate a sulphate mill, a newsprint mill, two sawmills and a plywood plant near the Arrow Lakes. Now it appears that only a sulphate mill will be built in the near future at a cost of some $30,000,000. If this is the plan it falls far below the original program which was said to involve an expenditure of some $65 millions.

If the original plan has been so curtailed the Government should have felt impelled to postpone any decision on the new plan, at least until it heard from the Chief Justice.

The Government announced some time ago that it would feel free to act on management licences that were already before it for consideration when the Sloan inquiry began. This was a very doubtful policy at best, but in the Celgar case a ruling has been made on what appears to be an entirely new proposition. After all these years of delay, why this overnight decision before the Chief Justice can make a recommendation? Why is the Government in such a hurry?

These events raise a much larger issue, posed in the Chief Justice's first report on our forests some years ago. He devised the forest management system in the interests of conservation and urged that it be administered not by the Government but by a non-partisan and independent commission, uninfluenced by all political considerations.

Instead, the forests lands of British Columbia, our largest and most essential public asset, are being parceled out directly by the Government in some cases against strong objection from the affected local interests. As a result, confidence in the whole system has been gravely undermined.

It is to be expected that the second Sloan report will deal with the Government's refusal to observe one of the most vital aspects of the first. For assuredly the great experiment now under way in our forests will never enjoy full public confidence when it is involved in politics and the partisan struggles of the legislature.

Stupid But Necessary

AT A RECENT PRESS CONFERence President Eisenhower remarked, with his customary candor, that it is merely "stupid" for great powers to spend a large proportion of their wealth and energies on armaments.

A few days later, in Paris, Premier Faure, of France, went further and suggested that the leading nations reduce their military expenditures and use the money thus saved to finance the development of backward lands.

The President is quite right in calling armaments stupid. They represent the supreme stupidity of human kind. For no weapon is of any economic use to anybody. No man producing or using weapons of any sort adds an ounce to man's store of wealth.

The present drain of armaments on the manpower and materials of the world is difficult to reckon in the varying price structures of the nations but it is stupendous.

In an imaginary world of peace and sanity, without military forces, the powers now heavily armed could save enough money to rebuild their economies and raise their own living standards overnight. As Mr. Faure says, they could also rebuild the underprivileged states without strain. The results of these savings, in better conditions of life everywhere, are almost unimaginable.

Unhappily that day of sanity has yet to dawn. Armaments are indeed stupid but they are essential so long as some great powers endanger the peace. There can be no safe disarmament in the free states until their potential enemies disarm. Otherwise, in saving money on military account, we shall risk the loss of something much more precious than money.

Mr. Eisenhower admits that the problem of disarmament is much more difficult than he had once supposed. The more he studies it, he says, the more baffling it appears.

The easy assumptions of the Baruch plan to abolish atomic weapons, for example, are now regarded by its original architects as irrelevant. Mr. Eisenhower notes that fissionable material, ostensibly manufactured for peaceful purposes, can easily be hidden and used for military purposes. Complete inspection of these operations, even if the nations agreed to inspection, is impossible.

But the President adds that atomic weapons cannot be delivered without the use of planes or rockets, which must be manufactured in large factories and these cannot be hidden. Hence his thoughts are moving toward an imperfect but perhaps effective system of inspection and he is somewhat encouraged by Russia's latest gestures in this direction.

We need expect no sudden lull in the armament race since, as Mr. Eisenhower emphasizes, the underlying problem is not military but mental. The world's great lack, he says, is good faith and confidence between the powers. Until they are restored, at least partially, no power will dare to risk its existence by exposing itself to attack by the strong.

If such an ideal state of man is obviously a long way off, there can perhaps be gradual disarmament on an agreed basis, and one of the main purposes of the Geneva conference was to explore these possibilities. The world is making a little progress anyway when it agrees even to start this exploration.

Let's Move on B.C.'s Centenary

TWELVE YEARS AGO VICtoria passed the 100th anniversary of its founding. At that time war and the pressing emergencies of crictical days prevented any adequate celebration.

Three years hence British Columbia will mark its centenary.

One major milestone in this territory's history has been virtually ignored, through force of circumstances. Nothing should be allowed to detract from the event of 1958.

The success of the occasion will depend on well-laid plans, their efficient execution and attention to thousands of details. The job ahead for those who take over the festivities and historical features will be difficult. It is a job that calls for first class personnel and ample time spent on preparation.

Past midsummer 1955 is not too early to make a far more definite start than appears to have been made yet. Leadership should come from the provincial authorities and it should come now. Big celebrations don't just happen. They are made. And it's time we started to blueprint the events by means of which we hope to show the world our pride in this province and to make the British Columbia story internationally known.

Hot Seat

Chips

By DAVID BROCK

I WAS in a large bookshop the other day and was idly glancing at the section devoted to cookery books. You can't say I "collect" cookery books, in the manner of an enthusiastic expert, but I certainly seem to accumulate them, and I'm always interested in them.

Brock

Well, as I glanced around, I wondered why I was getting more and more depressed, and less and less hungry. And then I realized that all the cookery books for invalids, cranks, and semi-scientists should be placed in a section of their own, where they can be as gloomy and forbidding as they like, without offending honest healthy men.

I DARE say there is a lot of money and even a modicum of usefulness in writing books called The Gout Cookbook and Food Without Nourishment and so on. But they should be sold in plain wrappers. Under-the-counter stuff. To have them right out in the open, and among real cookery books at that, is an offence against decency. I used to laugh at my uncle for reading "Esquire" in plain wrappers . . . though not so hard as I laughed at him for reading it at all. But if he had read The Seaweed and Walnuts Cookbook or The Healthy Scalp Cookbook in plain wrappers, I'd have called him a model citizen.

Among the more useful and pleasant works on those same shelves I was glad to see The Peasant Cookbook, by Marian Tracy, lately published by Hanover House and distributed in Canada by Doubleday at $4.25. I have a copy myself, and I've been reading it with much gusto.

MOST writing cooks, when told to be readable, are simply too disgusting. One of the worst is Trader Vic, and I sometimes regret that his two cookery books are so useful. Each time I consult them, always with profit, he annoys me all over again. He tries to write like One of the Bunch, in the "Hey, Fellows!" style, with a few cuss-words and indelicacies thrown in and stirred well. The result can hardly be swallowed, let alone digested.

Mrs. Tracy's easy restraint is highly civilized, and rather unusual in any North American book, let alone a cookery book. Harken unto her on the subject of yoghurt: "For years it was eaten and drunk because it kept better than fresh milk and because it tasted good with so many foods. It still does, and is more rewarding to make than to buy. It is also good for you, a good point to keep in mind but rather a dull one to discuss very often."

SHE mentions yoghurt again in the preface: "While patterns of eating are conditioned by habit and what is available, the emotions are almost as important in determining what is eaten daily. Everyone knows that certain foods are pleasing or displeasing because of our associations with them, and some foods are eaten because they mean security, some because they were once given as rewards for good behavior, and some, like tea, coffee and whisky, mostly because they make one feel mature.

"Some foods are fetish foods that will cure all ailments and therefore, presumably, all problems, and many eat yoghurt and wheat germ for just such reasons. There are foods that give one a feeling of prestige or elegance, such as caviar and champagne. All these foods are good in themselves . . . it is just that some of the reasons for eating them or not eating them are restricting, and sometimes even silly."

I WILL here add that my silly reasons for being given and for enjoying a very occasional glass of champagne are quite as much fun as all the possible good reasons. More fun, if anything. And the fact that these reasons restrict my intake of champagne to that very occasional glass . . . well, surely that makes the few occasions still more festive and makes me far more grateful.

Only last week I was given a bottle of champagne to mark a red-letter day. And the rarity of the gift, plus the wholly admirable emotions of the giver and my family . . . these might have been funny or irritating to Mrs. Tracy, but believe me, we were happier in our own simple way than many a philosopher can be. As Logan Pearsall Smith said long ago (in his little book that unfortunately made "trivia" a vogue-word), "It is through the cracks in our brains that the happiness seeps in." You mustn't get too logical about fun.

NEVER mind, it is a wonderful little book, with any amount of fun in it. Two hundred pages of fairly simple but extremely good country recipes from 39 countries, chosen for North American palates and materials, and very clearly described. Almost every recipe will make you hungry even to read it, and almost every one will do for either a surprising party dish or for a simple Sunday supper. And all of them quite easy. The book is even useful for snobs and anti-snobs. For example, you can out-snob a pizza snob by telling him you prefer the pissaladiera of Provence. Or you can match his Italian meat-balls, not only with Swedish ones but with Danish, Rumanian, and Persian ones. That'll fix him.

If I were an intelligent young bride (which I probably won't be), I'd like a cookbook shower. And I'd like this book. And its donor would be one of my first guests. After which, she'd buy herself a copy too, and be rather sorry she had spread the good word so freely.

DENNIS THE MENACE

'IT'S OKAY, MOM. I TOOK MY SHOES OFF!'

From Our Files

July 27, 1895—Several piles for the cofferdam at Elk Lake have been driven, and the bottom of the lake is proving to be excellently constituted for their retention in a solid manner. They passed through hardpan.

July 27, 1915 — The Jitney Association at a meeting this morning agreed its members cars would display no signs or devices while passing through the estate of Uplands Ltd. They will be like all other cars.

July 27, 1935—With 234 candidates already in the field for the 63 seats, the stage is set for the bitterest general election in the political history of Alberta. (The Aberhart government took office Sept. 3, 1935.)

Time on Whose Side?

By WALTER LIPPMANN

IN READING the four public statements about Germany we have to keep very much in mind the position of Dr. Adenauer. He was not present at the summit and he did not have to make a public statement. Yet no agreement can be made without him, and he has a veto on what the Western powers might propose and on what the four powers can agree upon.

Lippmann

All the four public statements were determined by the knowledge that although Germany was not speaking publicly in her own behalf at Geneva, she is going to have a principal part in any negotiation which may come out of these talks. Until then Dr. Adenauer does not want any agreement of substance. To this fact there are visible in the four statements three more or less differing reactions.

POTSDAM FRONTIER

First, there is the British view, as stated by Sir Anthony Eden, and in its essential idea seconded, it would seem, by France. Its essential idea is that a basic agreement should be reached as soon as possible by the four powers in order to contain the coming negotiations with Germany. The terms offered to the Soviets are German reunification within the Potsdam frontiers. The Soviet Union would agree to German reunification and would get in return the guarantee of Great Britain, France and the United States against any attempt to change by force the 1945 frontier.

The West would get from such a deal not only a united Germany within the Western alliance, but, what is even more important, a guarantee that Germany and the Soviet Union will not make a separate settlement of the frontier question. Under the Eden plan the final settlement with Germany—which must include the frontier question—would be made by the five powers.

SOVIET STAND

Bulganin has not only rejected the Eden proposal but has put forward Soviet proposals that NATO itself should be liquidated as part of the agreement to unify Germany. Bulganin cannot possibly have supposed that the three Western governments could or would agree to this. Manifestly, his proposals were not made to the Western powers. They were addressed to Germany. In contrast with the Eden proposals, which are designed to keep the German question within the control of five powers, Bulganin must be taking it for granted that the Soviet Union will eventually negotiate directly with Germany. Seen that way, his offer to trade a German settlement for the liquidation of NATO is a serious business. For while Dr. Adenauer will not make that trade, he is not immortal, and the German opposition to Dr. Adenauer would certainly consider it seriously.

Bulganin's statement is based on the supposition that time is on the side of the Soviet Union—that they must wait the passing of Adenauer. Now curiously enough, Dr. Adenauer is supposing that time is on his side—that he should not settle the German peace treaty until there is a German army.

U.S. POSITION

The American statement is essentially a straddle between the Adenauer policy of waiting until Germany is armed and the Eden-Faure policy of constructing a political framework within which the rearmed Germany can be contained. The President went along with Eden in that he offered to recognize that the Potsdam frontier should not be changed by force. But the tone and the emphasis of the American statement are compatible with the Adenauer view that it is better not to settle until Germany is rearmed. It is, moreover, a question whether Eisenhower and Dulles could—in view of their domestic political commitments—agree to put their names to a pact, requiring ratification by the Senate, to guarantee against forcible change in the territorial status quo in Central Europe.

The fact that the Soviet Union has rejected the Eden plan makes it unnecessary for the President to face such a very difficult decision. But the West is left with what is in fact a gigantic gamble: whether time is on the side of Adenauer or of the opposition to Adenauer. The German Chancellor is playing for very high stakes—for a German settlement on his own terms, for a Germany reunited within frontiers that are better than those of Potsdam, reunited under his government in Bonn and under his party, rearmed within NATO and when rearmed, the leading European power within NATO.

NEED RE-INSURANCE

What the Atlantic allies very much need is something that will reinsure their interests in case Dr. Adenauer's gamble fails, and a successor enters into direct negotiation with Moscow. Dr. Adenauer cannot commit his successor. Moreover a rearmed Germany will be better able than an unarmed Germany to negotiate directly with Moscow.

There has been some talk that we should not or that we will not go forward with projects for security and for the regulation of armaments unless the Soviets first agree to German unification on our terms. This is an unwise position in view of the fact that although Bonn and Moscow are laying opposite bets about the future, both are pointing to a future where they will negotiate directly.

If the West is to reinsure itself it must reach some kind of agreement with the Soviet Union—be it only on a so-called fire alarm arrangement—before a rearmed Germany is ready to negotiate with the Soviet Union.

Copyright, 1955, N.Y. Herald Tribune Inc.

As Our Readers See It

FINANCE AND MEANINGS

For a population of 1,250,000 a per capita debt of $221.18 is somewhat extreme, especially as the province of British Columbia is now reaching a boom stage, which is likely to continue.

The difficulty of financial understanding—by some taxpayers—lies in the fact that there does not appear to be a clear understanding of the term used when loans are "authorised" by the government, that the latter's guarantee is "backed by the Province"—which of course is the taxpayer in perpetuity.

In their grave anxiety to both hold, and further, their power the so-called Social Crediters apparently feel that camouflage, in financial matters, is now absolutely necessary. The naive manner of rejecting four British Columbian bids for work on the PGE—which happened to be identical—calling for fresh tenders and accepting the bid of an Oregon, U.S.A., firm which happened to appear much lower, is worth consideration.

On the face of the act the Socreds would have the taxpayers believe that they—the Socreds—were looking after the taxpayers interest. But if a firm outside the country is to come in for the work, one has to remember just exactly where they will do their purchasing for the material, and whether said products will come into the country "duty free". The profits will go out of the province. Therefore the gain, and any relief, to the taxpayers, automatically would have been derived from the reverse situation.

If a citizen property-owner cannot pay his taxes he promptly forfeits his property. If—at election time—any government that has indentured the overall taxpayers to High Finance, are thrown out—the debt remains, and the mortgage on the potential wealth of the province is still in the lap of the taxpayers. It is at times "labeled" social justice—but, it is no conundrum as to where the Credit is due for such a myth.

ELLEN HART.

Chipperfield Farm,
East Sooke.

MILK PRICES

My letter which drew a reply from the "Militant Milkman" was factual and did not blame the milk union for the prices to the consumer or the miserable spread of one cent per quart to the storekeeper. The distributors are responsible there, although wages paid for distribution affect that too.

Re. the 40-hour week, I realize the wholesale and retail drivers are on a commission and want to work longer to make more money, but if they work six days it means that all the plant staff, office workers, etc., have to work six days too, therefore as "Militant Milkman" admits, Wednesday deliveries could be omitted as suggested, and, the consumer can easily buy from the corner store in an emergency. As a matter of fact, we are getting along without a delivery on Sunday when most of the stores are closed all day.

The plant staffs, etc., are asking for a 40-hour week.

Realism on the costs of operation which effect the costs to the consumer is what I referred to.

"Militant Milkman" refers to Vancouver consumers "paying 2 cents less for a better quality milk in cartons." For his information, Vancouver consumers are paying 4 cents less (cash and carry) for a 3.8 per cent milk in cartons. Cartons are not sold in Victoria at all, which is really something the trade will have to get around to. Everything considered, milk in cartons, without the washing and returning of bottles, is cheaper and better. Twenty-four cent milk here is 3.5 per cent butterfat delivered or cash and carry.

I would ask "Militant Milkman": Is the milk drivers' union favorable to cash and carry and therefore cheaper milk to the consumer? Let's be realistic!

The distributor could give the storekeeper a better margin of profit if his house-to-house delivery costs were not so high and the demand for still further increases in wages or commission swere not demanded by the spokesmen for an admittedly "militant" union.

FRANK H. PARTRIDGE.

151 Beach Drive.

IRRECONCILABLE

It is my conviction that no true minister of religion can be honest and sincere yet at the same time even a part-time Social Crediter. The fantasies of Social Credit bear no resemblance to truth as it is in any sound economic theory yet expounded.

Naturally the Rev. D. C. O'Connell cannot applaud falsehoods (even if he were the greenest emigrant from Erin!) It is the bounden duty of all emigrants to improve Canada in every way possible and nobly have they tried from coast to coast. (Continue Rev. Sir!)

In Ireland "the more you borrow the less you owe" is no more true than it is in the B.C. Treasury. Readers will recall Mr. Bennett's boast he would reduce the provincial debt. They wish they could understand how it's all done by bookkeeping! Even for a Social Crediter Mr. Einar Gunderson (a chartered accountant no doubt) is in a strange position. Having no seat can be even worse than having no pants. A balance sheet shows the debts owing by any business. That will and must be shown before any chartered accountant signs it. The Government of B.C. is no exception, even if Mr. W. A. C. Bennett has "divine guidance." as Social Credit very blatantly claims.

RICHARD ARMSTRONG.

1020 Pandora.

MARKED for READING

DIFFERENT AGE

I think old people often try to keep current for too long the slogans of their youth, and that this is one reason why they are sometimes disappointed by the reactions of the young. The words and the catch-phrases, like the "wide open spaces" may change; there is no fear that the spirit of enterprise will be lost, for youth is always idealistic and visionary and we could not damp its enthusiasm if we would. I get a bit depressed by the old men who are always urging the youth to develop the far corners of the Commonwealth by showing a "spirit of adventure." Adventure is a fine thing in its way; it certainly founded the British Empire. But adventure is part of a romantic outlook which is outmoded today; outmoded in our art, our poetry, above all in our science, for the civilization we live in is a scientific one.

—Geoffrey Masefield, Lecturer in Colonial Agriculture at Oxford University.

LONDON LETTER

By WALLACE REYBURN

The Missing Macleans

LONDON—I've just read a book which goes high up on the list on the best I've read this year—or, for that matter, for some time. It's The Missing Macleans, by Geoffrey Hoare (Cassells).

Reyburn

It is not just out. It was published a couple of months ago. I didn't bother with it on publication for the same reason, the publishers tell me, that a lot of other people didn't hasten to enbrace it.

There has been so much in the public prints about the disappearance of the two British diplomats, Maclean and Burgess, that the feeling was that this was just a rehash of what we had read in the press. But that's not the case at all.

The author, a newspaperman, was a close friend of Mrs. Maclean and her mother and for once it can be truthfully claimed that this is "the inside story" that is an inside story.

* * *

On two counts the book is outstanding.

In the first place, it is an exciting mystery thriller that is so much more gripping than a fiction story of international intrigue, Communist agents and mysterious disappearances because this all actually happened.

Secondly, it is a very moving story. No woman reading it can help but wonder what she would have done in Mrs. Maclean's situation. What would you do if your husband, without saying a word about it to you, walked out of your home and skipped behind the Iron Curtain, leaving you and your three children with no money to keep yourselves?

You probably remember the facts of the case. Donald Maclean and Guy Burgess of the British Foreign Service took an excursion steamer across the Channel to France and then disappeared without trace. That was four years ago.

Two years later, Mrs. Maclean, on holiday in Switzerland with the three Maclean children, put the youngsters in the car and drove off, supposedly to visit friends nearby. That was the last that has been seen of them—on this side of the Iron Curtain, at any rate.

The revealing thing about the book is how fiendishly astute the Soviet agents are. They chose Donald Maclean as a good subject to approach about a possible switch to the Communist camp because in his university days he had definite Communist leanings and in his Foreign Office job he was so discontented that he had taken to drink.

Also, though he held an important post in the Foregn Office setup, he was paid less than $90 a week and was constantly short of money. He was wide open to an approach that would offer him financial ease—in exchange for Anglo-American secrets. (Burgess, less important than Maclean, was merely a talkative friend who might have talked too much if Maclean had disappeared alone.)

* * *

But so cleverly did the agents do their work—in the States when Maclean worked for the British in Washington, and in England when he was recalled—that his wife, his friends and the Foregn Office had no inkling of the negotiations that were going on.

Likewise, when Mrs. Maclean followed her husband with the children, her mother, who was with her constantly, got no hint that she was making frequent contacts with Soviet agents. The technique used by these men—and women—is quite frightening. What sort of pressure did they bring to bear on Maclean so that he could unemotionally walk out of his house after a special birthday dinner his wife had prepared for him and make a rendezvous with the agents that would lead him behind the Iron Curtain?

How were they able to convince Mrs. Maclean she should take leave of the mother to whom she had been devoted all her life and drive off into the Communist void without as much as a farewell embrace?

The Missing Macleans is being much talked about in Britain right now. Though it will shake you, I'd suggest a reading.

YOUR HEALTH

By DR. WALTER C. ALVAREZ

Detection of Cancer

Dr. Alvarez Is Emeritus Consultant in Medicine, Mayo Clinic and Emeritus Professor of Medicine, Mayo Foundation.

Recently, Dr. George N. Papanicolaou, of Cornell University Medical College, New York City, reported a study of over 1,600 women suspected of having cancer of the breast. The famous doctor and his associates found that, in many cases, by studying the cells found in a stained smear made of the drop of discharge that can often be expressed from the nipple, they could diagnose either the common cystic mastitis or chronic inflammation of the many milk glands in the breast, or they could recognize an acute mastitis, or detect the presence of little warts in the ducts in the nipple, or actual cancer—in an early stage.

Dr. Alvarez

This has opened up a wonderful field for study: it should mean, in many cases, an earlier diagnosis of cancer of the breast, and the saving of many a breast for women who have a little puzzling discharge from one or both nipples.

VACCINE AGAINST CANCER

Hopeful is the report from the American Cancer Society that Dr. Mary A. Fink, of the University of Colorado School of Medicine, in Denver, has developed a vaccine that will prevent mice from getting a fatal form of cancer. The vaccine is made from first frozen and then dried cancer tissue. After waiting a while for antibodies to form, she injected the mice with live tumor cells, which, in the unprotected mice, caused fatal cancers, and nothing happened. The cancer cells would not grow in the protected animals.

This, naturally, is a most impressive discovery, and it is now to be hoped that some day we human beings can be protected against the development of cancer in our bodies.

BECOME RESISTANT

Today, many persons know that if one sprays DDT into a room full of flies all but a few resistant ones are quickly killed. Then, from those few who were tough enough to survive comes a new race of flies which can laugh at DDT.

The same sort of thing happens when, in a western state, an epidemic of Tularemia or rabbit fever quickly wipes out a few hundred thousand wild rabbits. A few survive and from these a new and more resistant strain gradually develops.

In Australia, with its plague of rabbits, when a special virus was introduced, there was great hope when millions of the pests died. But a few survived and from these a race of virus-resistant rabbits will probably grow. Similarly, when a man takes penicillin for a harmless cold, about all he does is to allow new germs to grow in his body: Germs that can later be very dangerous to his health because they are resistant to penicillin.

Now, I see that recently my old friend, Dr. E. V. Cowdry, pointed out that one of the great difficulties in curing cancer arises from the tendency of a few highly-resistant cancer cells in a person's body to escape destruction by X-rays or a drug or a virus.

I remember marveling at this many years ago, when a friend brought me in his wife with a big lympho-sarcoma (a cancer often highly sensitive to X-rays). She had a mass over one hip the size of a basketball. With X-ray treatment this mass disappeared in a few days and the woman seemed well. A year later, when she returned with new masses, X-rays did not help her and she succumbed. A hundred times since then I have had the sorrow of finding, when a person came back with a recurrence of Hodgkin's disease (a sort of cancer) X-rays no longer helped him.

Perhaps some day we will have, to have two cancer cures, one to get rid of most of the bad cells, and another to mop up those few that remain.

NEW DRUG FOR ARTHRITIS

Recently, Dr. W. D. Platt and I. H. Steinberg, of Springfield, Mass., reported the discovery that the drug hexamethonium chloride, which has been used to lower high blood pressure, will, for a while, relieve the distresses and pains of some arthritics. The drug cannot be handed out for self-treatment by patients because it can have very uncomfortable and even dangerous reactions. It doubtless will be tried out by experts on arthritis, and soon we will know if it has much value.

ELECTRO-SHOCK BY PROXY

Recently, Dr. Fred Roeder, of Germany, reported that one can give electro-shocks to rabbits, and then can extract from their brain a substance which, when injected into a depressed man or woman, can give help. It is of no value in cases of schizophrenia.

WEATHER SYNOPSIS

CITY'S WEATHER RECORD

Sunshine, 1955	1,214.6 hrs.
Last year	1,233.0 hrs.
Precipitation to date	14.18 ins.
Last year	15.40 ins.

SYNOPSIS—

Moist Pacific air is giving considerable cloud and a few showers this morning. Drier air, however, is spreading into the province bringing a gradual decrease in cloud and higher temperatures.

DOMINION WEATHER BUREAU OFFICE 9 A.M. FORECASTS

Valid Until 9 a.m. Thursday

Victoria: Cloudy with sunny periods today. Sunny and warmer Thursday. Wind light. Low-high Victoria 50 and 68.

Vancouver, Lower Fraser Valley, Georgia Strait: Cloudy today with sunny periods in afternoon. Cloudy Thursday morning becoming sunny in afternoon. Warmer. Wind light. Low-high at Vancouver 52 and 70, Abbotsford and Nanaimo 50 and 75.

West Coast Vancouver Island: Cloudy with sunny periods today. Sunny and warmer Thursday. Wind light. Low-high at Estevan point 52 and 63.

TEMPERATURES YESTERDAY

	Min.	Max.	Prcp.
Victoria	52	62	.16

ONE YEAR AGO

Victoria	51	64	—
St. John's	56	76	.03
Halifax	54	75	—
Montreal	71	89	—
Ottawa	68	92	.33
Toronto	76	94	—
Winnipeg	55	70	.08
Regina	61	76	—
Saskatoon	62	81	—
Lethbridge	52	82	—
Calgary	54	74	—
Edmonton	52	71	—
Kamloops	49	70	.06
Penticton	55	67	.09
Vancouver	54	61	.26
New Westminster	50	53	.78
Kimberley	51	68	.23
Prince Rupert	50	64	.04
Prince George	46	55	.07
Fort St. John	43	50	.60
Whitehorse	55	74	—
Seattle	54	69	.58
Portland	57	68	.16
San Francisco	54	63	—
Los Angeles	60	76	—
New York	74	85	—

Sunrise, Sunset Thursday
Pacific Standard Time
Sunrise 4:41 **Sunset** 19.58

TIDES AT VICTORIA
(Pacific Standard Time)

	Time H.M.	Ht. Ft.	Time H.M.	Ht. Ft.	Time H.M.	Ht. Ft.	Time H.M.	Ht. Ft.
27	4.12	4.1					20.20	8.9
28	5.06	3.6					20.55	8.9
29	5.52	3.2					21.30	8.9
30	6.33	2.9	17.15	8.6	18.36	8.5	22.14	8.9
31	7.12	2.6	17.32	8.6	19.17	8.5	23.01	8.8
Aug.								
1	7.46	2.3	17.48	8.5	19.48	8.3	23.49	8.9
2	8.18	2.2	17.53	8.3	20.19	8.1		
3	0.38	8.9	8.51	2.1	18.04	8.1	20.52	7.6
4	1.23	8.8	9.23	2.3	17.47	8.0	21.32	7.2
5	2.12	8.5	9.55	2.7	17.06	8.1	22.17	6.6
6	3.09	8.1	10.27	3.3	17.20	8.3	23.07	6.0

TIDES AT POINT ATKINSON
(Pacific Standard Time)

	Time H.M.	Ht. Ft.	Time H.M.	Ht. Ft.	Time H.M.	Ht. Ft.	Time H.M.	Ht. Ft.
27	6.03	5.0	13.09	11.5	17.14	10.6	23.07	13.5
28	6.57	4.6	14.40	12.2	18.55	11.3	23.47	13.1
29	7.47	4.1	15.50	12.8	20.17	11.4		
30	0.37	12.8	8.32	3.8	16.35	13.4	21.21	11.3
31	1.28	12.7	9.12	3.5	17.08	13.7	22.07	11.1
Aug.								
1	2.16	12.7	9.53	3.2	17.38	14.0	22.48	10.8
2	3.03	12.7	10.30	2.9	18.07	14.2	23.22	10.4
3	3.51	12.6	11.05	2.9	18.33	14.3	23.57	9.9
4	4.39	12.6	11.40	3.1	18.57	14.4		
5	0.32	9.2	5.28	12.4	12.15	3.5	19.19	14.4
6	1.07	8.4	6.21	12.4	12.49	4.3	19.42	14.4

SAANICH INLET

To determine tides in Saanich Inlet area: For higher high water deduct 14 minutes; for lower low water deduct 15 minutes; for half-tides (those other than highest and lowest) deduct 32 minutes.

COWICHAN BAY

To determine tides Cowichan Bay area: For higher high water deduct 16 minutes; for lower low water deduct 35 minutes; for half-tides deduct 33 minutes

Councillor Charged With Fraud

VANCOUVER (CP) — RCMP in suburban Richmond said Tuesday they have obtained a warrant charging a member of the municipal council—Lou Blanchard, with obtaining goods and money by false pretences.

The warrant charges him with obtaining goods and money to the value of $23 from Twigg Island Service with a worthless cheque.

Municipal records show Blanchard has attended only two of the last 10 Richmond council meetings. He would have completed his first two-year term as council member in December.

Blanchard, a former president of the Sea Island Liberal Association, has been president of the Sea Island Ratepayers Association; executive member of the Army, Navy and Air Force Veterans; and director of the Richmond Hospital Society.

Top Thinkers to Meet At Eaton 'Hideaway'

CLEVELAND (AP) — The thinkers—half a dozen or so of the recognized great ones — gather next Monday to share ideas and relax at the many-gabled, 15-room Nova Scotia summer home of Cyrus Eaton, Cleveland industrialist.

There at Eaton's birthplace, Pugwash, on a rocky point of land washed by the waters of Northumberland strait, they will spend two weeks reflecting together, Eaton says, "on some of the more profound problems that concern the family of mankind."

Most will take their families with them.

From London will be Dr. Julian S. Huxley, biologist, philosopher and author. He and Mrs. Huxley will join in New York Dr. John A. Wilson and Mrs. Wilson. Dr. Wilson, of the University of Chicago, is an authority on ancient Egypt.

They reach Pugwash Monday. Most of its 500 villagers earn their living from lobsters or lumber. On hand will be Eaton, Dr. F. Cyril James, principal of McGill University at Montreal, and three Princeton scholars—Dr. Julian B. Boyd, professor of history and editor of the 50-volume Thomas Jefferson papers; Dr. Walter T. Stace, philosopher, and Professor Frederick S. Dunn, director of the centre of international studies.

HOME GARDEN

Cyclamen Plants Get New Start

BY HILDA BEASTALL

Any accomplished housewife will say that it is impossible to make black currant jelly and write a garden column simultaneously.

Hilda

'With little experience in jelly making, I'm taking a chance. The black currants have been so prolific that husband Jack has been promised black currant jelly as a reward for a crop well grown.

While the crushed currants are coming to a boil, I hope to tell you how to start old cyclamen plants into growth for bloom next Christmas.

Turn the pot upside down, and knock out the entire contents. Remove the cyclamen corm from the soil and inspect it closely.

If it is firm and free from holes bored by insects it may be used again. There may or may not be tiny leaf buds showing on top of the corm.

Take a pot, preferably what is known as a half pot, smaller than the one the finished plant was growing in previously, and place pieces of broken pot over the hole. Plenty of drainage is better than too little, and a few small pieces of wood charcoal is fine to add.

Fill the pot to within one inch of the rim with a mixture of screened humusy soil with a little coarse sand and peat moss added. Press the corm into the mixture so that it is almost covered.

Moisten the soil by standing the pot below the rim in water, drain excess and place the pot in a warm shady spot until growth starts. Then keep it in good light and treat as a growing plant.

The currants have just reached the boiling point!

"No trouble with IRREGULARITY"

Writes Mr. J. C. Hillis, of Halifax, N.S.: "It's a pleasure to be rid of harsh laxatives. I've had no trouble with irregularity for 18 months, since taking your gentle, effective laxation cereal—Kellogg's All-Bran." This testimonial is typical of thousands received each year for All-Bran the *original*, natural laxative cereal. The great advantage of All-Bran is it corrects the *cause* of irregularity due to insufficient bulk. All-Bran, made from the whole wheat kernel, supplies *natural* food bulk. It is a good-tasting cereal that has helped millions. All-Bran will give gentle, effective relief from constipation within 10 days or double your money back. Get Kellogg's, the *one* and *only* All-Bran. Kellogg's, London, Ont.

Best liked by millions

Whale Hangs High

WEEKAPAUG, R.I. (AP) — This Atlantic coast community is holding its collective nose. High tides Tuesday washed ashore the carcass of a 10-foot whale and wedged it in rocks. Police were called, but decided dead whales were out of their jurisdiction. Villagers hope for a good high tide to carry the whale out to sea.

BERNE DOCTOR WRITES

Fluorine Foes Win Swiss Support

A letter giving the reasons why fluoridation of public waters has not been introduced into Switzerland was read at a meeting of the Fluoridation Investigation Society at the YWCA Monday.

The letter was sent to the society by Dr. A. Sauter, director of public health at Berne, in reply for information on the country's views on fluoridation.

Dr. Sauter wrote that fluoridation had not been introduced so far in his country because since 1922 "iodine has been added to the kitchen salt for control of goiter in Switzerland."

"Since there seems to be an antagonism between fluorine and iodine the authorities of the communities of our country hesitate to recommend the fluoridation of water," he said.

The letter was read by Mrs. M. E. Pickell, president.

The society decided to hold its next meeting on August 27.

"STYROTILE"

MEETS ALL NEEDS!—

For rich looks, quick effects, lifetime wear AND cost-savings, learn the facts about "Modern!" plastic Wall Tile. Brings any bathroom handsomely up-to-date in almost no time! Quickly, inexpensively installed. Choice of colors, combinations. Get our estimate!

VICTORIA ROOFING & INSULATION CO.

848 Fort St. 2-2331

HAVE A Player's "MILD"

THE MILDEST BEST-TASTING CIGARETTE

NOW There's ROOM TO BREATHE AT Eddy's

But STILL a big choice left from FOWLER'S $47,973.26 STOCK!

COAT SETS Right for fall and winter wear.

DRESSES For holiday, party or back to school.

PLAYCLOTHES Including over-alls and sunsuits for all ages.

INFANTS WEAR ... Pram sets, snow suits, bunny bags.

Reduced to AS MUCH AS 1/2 Price and less

KIDS' HATS Felts and straws in authentic tartans. MOSTLY HALF PRICE

SORRY—THE KNITTING WOOL IS ALL GONE

NOTE—KIDS' STUFF IS NOW ALL DOWNSTAIRS IN OUR REGULAR CHILDREN'S DEPARTMENT

COATS ON OUR MAIN FLOOR Women's Smart Coats Reduced to Ridiculous Low Prices

...And THAT CREATES ANOTHER PROBLEM

During this amazing clearance of FOWLER'S great stock our regular merchandise has been put "out back," banished to under the counter and against the wall. Now it's got to move . . . so here they come

CUT FROM THE WRAPS AT CLEARANCE PRICES

Special Purchase LADY ANN Knitted Suits Cardigan and Pullover styles 15.95

SWIM SUITS Every style and color AS MUCH AS 1/2 OFF

PEDAL PUSHERS 300 pairs, specially grouped . . . all types, all sizes, all colors. 1/3 OFF

Dresses Hundreds to choose from. SILKS, COTTONS, SHEERS, every size for every occasion. REDUCED AS MUCH AS 1/2 price AND LESS

DUSTER COATS Misses' and women's sizes. Linens, pure silks and taffetas. 1/3 OFF

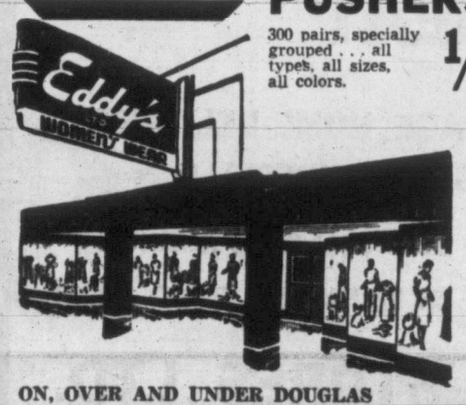

ON, OVER AND UNDER DOUGLAS

IT ALL HAS GONE TO SHOW

It pays to be patient. The first rush to our amazing clearance saw a little of 'mob' tactics. But soon the crowds settled down to the Victoria tempo, calmly choosing, pricing, making their purchases, allowing the hard-working staff to serve them better . . . yes, we appreciated the courtesy and forbearance shown . . . and it paid off too.

Flip Comment By Macmillan Draws Censure

British Paper Says Indiscreet

By ALAN HARVEY
Canadian Press Staff Writer

LONDON (CP) — As flippant phrases go, Foreign Secretary Harold Macmillan's post - Geneva comment — "There ain't gonna be any war" — may have some durability.

The unexpected colloquialism of the remark, from a minister noted for careful attire and equally impeccable speech, caused some shock in Britain. The first direct editorial reaction was today from columnist Percy Cudlipp in the News Chronicle, who calls Macmillan's statement an "indiscretion."

Cudlipp, writing in a Liberal newspaper, says he isn't concerned about the language.

"What troubles me is that a British foreign secretary, arriving home from a six-day conference at which nothing specific has been decided, and which marks only the beginning of a long and intensely difficult series of negotiations, should exuberantly announce that the danger of war is past."

Cudlipp recalls that one London newspaper, just before the Second World War, carried a large headline assuring everyone there would be no war.

Macmillan returned from Geneva Sunday. It was a common theme among commentators there that the great powers had seemed tacitly agreed that future disputes must be settled by measures short of war, but few expressed the thought so categorically as Macmillan.

OAKVILLE, Ont. (CP) — A woman's frantic telephone call that a boy on a raft was drifting far from shore on Lake Ontario, sent a police launch racing to the scene Tuesday. A mile and a half out on the lake, Sgt. Edward Heath of Oakville police found: two seagulls perched atop an old floating door.

COURT MARTIAL has been ordered for these three turncoat U.S. soldiers now on their way home after defecting to Red China. They are, from left, Lewis Griggs, William Cowart and Otho Bell. U.S. Army said it has ordered arrest of the men when their ship docks in San Francisco Friday. (NEA Telephoto.)

Austrians Celebrate Day of Independence

Nation Becomes Free Country for First Time In 17 Years as Big Four Powers End Control

VIENNA (Reuters)—The red-and-white flag of the Austrian republic was hoisted over Vienna today, replacing those of the four occupying powers, as Austria became a free country for the first time since German troops moved in in March, 1938.

Jubilant, cheering thousands thronged the square outside the Allied council building to watch the final act of Allied occupation.

While the four national anthems were played soldiers lowered the flags of the United States, Britain, France and Russia.

The "day of liberty" dawned grey and overcast but, although it was not a holiday, crowds gathered early near the council building.

Before the last meeting of the Allied council began, the first contingents of the new Austrian army marched smartly to surround the council building, where the Allied troops held their last formal parade.

Within, Francois Seydoux de Clausonne, the French high commissioner, announced the five ratifications of the Austrian state treaty now have been deposited in Moscow, and he proposed that the Allied council, having finished its task, dissolve itself.

Cops or Cars?

VANCOUVER (CP)—The police department here must make a choice between men and cars.

A decision on which the city will buy will be deferred until the police commission meets with city council. The 1955 budget has been ordered slashed by $120,000.

Commissioner R. A. Sargeant said, "We'll have to take our choice between men and new cars."

THUMBS RIDE THROUGH LIFE

Assured Future for Arab Boy Who Stopped Monarch

AMMAN, Jordan (AP) — Until Monday two things dominated the life of a Bedouin Arab boy named Mohammed Ali Muhisn—a problem and an ambition.

For at 13, he found the life of a nomad pretty tough. He had practically no money. He had no prospects. He had no parents.

Muhisn's problem was what to do with his life, and his ambition was to get an education.

Monday he decided the time had come for action, but his story was only for the king.

So it was that as Jordan's 20-year-old King Hussein drove into Amman, a small boy ran up before the sleek car and waved for him to stop. The king stopped.

Five minutes later, Muhisn was sitting beside him, driving to the palace of the queen mother, where he was fed and clothed.

Tuesday the orphan prepared to start an expensive education —with the king footing the bill.

RETA MEYERS ON RUSSIA

(Continued from Page 1)

of the Communist party Khrushchev were not present was a disappointment to us. We would liked to have seen them together in their cosy little role of breathing down each others necks, even as ambitious capitalistic politicians.

If we had remained in Moscow, we would have met these two at the July 4 party of the American Embassy, which they attended. When we heard this we decided that in distributing oil, the Soviets are past-masters at "supplying grease for the squeaky wheel."

It was a merry half hour, with the big wigs full of quips and smiles. Malenkov, far from being subdued by his recent slide down the political ladder, led the party. It was he who first entered the room and to whom the first glass of champagne was offered. He seems a merry little man, with his undisciplined lock of black hair and his quick, smiling eyes. It is not difficult to understand that he alone, of all his party, was the one who wanted to secure more consumer goods for the people. The fact that he ran head on into Khrushchev's "virgin land scheme," but still kept his head, is a tribute to the man who was Number One in this party of Soviet brass.

You don't realize how stodgy Russian food is, until you see a table literally groaning with what we called "good Canadian food." Well filled sandwiches, luscious chocolate cake, hot savories, ice cream and strawberries. The staff of the Canadian Embassy had outdone itself.

Crowds Wait for Heads of State

The Russians too, seemed to enjoy the array of food and during their time at the board tucked in with great gusto. No one could leave before these guests, chiefly because the street outside was blocked by their cars and crowds of people waiting to see their heads of state, a sight too seldom available. It took us almost half an hour to get our large black conveyances disentangled from one of the most imposing aggregation of cars and uniformed chauffeurs that I have ever seen. For Moscow's diplomatic corps is large and rigid on protocol.

The crowd was still there when we left, intent and quiet as most Russian crowds. They always remind me of awe-struck children and that is probably just what they are. For it takes more than 40 years to ingrain sophistication into a new civilization.

There is another call that most foreigners pay in Moscow, and it, too, requires an invitation. That is a visit to the former heads of state who lie in their vacuum packed security in a huge red granite mausoleum in Red Square outside the walls of the Kremlin. Lenin and Stalin are certainly neither gone nor forgotten by the people. Some 6,000 pilgrims, five days of the week, pass through the massive doors and file past the glass cases where lie their gods.

Almost any hour of the day, every day of the week, you will see a silent group of people, just standing in front of the closed doors. The low granite enclosing wall, outside, is always covered with bunches of flowers brought by individuals who make this pilgrimage.

Red Square, nerve-centre of Moscow, is a huge open space, with a flow of traffic down each side. It is bounded by the Kremlin on one side, and G.U.M. (department store) on the other. At one end lies Saint Basil's church, erected centuries ago by Peter the Great to mark victory over the Tartars. In front of this is the former public execution block. The other side is bounded by a large red brick government building.

Mausoleum Tickets Hard to Get

For five days a week, from 4.45 until 8 p.m., the Mausoleum is open to all those who have tickets . . . easy to ask for, but hard to get. Every day people gather in two long lines and wait patiently to file slowly in and out. Like everything official in the USSR it is done on time and with precision.

As privileged foreigners (these words are almost synonomous) we were at the head of the line. If there were tickets, I didn't see them. We were passed on smoothly to fall in behind a white tunicked militia man who walked slowly towards the vast doors. Behind us followed the other 5,989, many of whom had been waiting hours. The Kremlin clock was just striking quarter to five as we crossed the entrance which had been swept a moment before by the usual twig broom wielding woman.

Past scores of guards, who are changed every hour, into a dimly lit interior and down a succession of red granite steps we wound our way to the centre of that huge pile of rock. There, neatly disposed in their glass cases, were the two Russian gods, silent and impressive. Their resting places tilted slightly so that they seemed to be always in the centre of view in the small room. The one impression I have of their complete preservation, is the gloss on Lenin's fingernails. There is nothing dead looking in these hands that still wield power over millions of the world's population.

Back into Red Square and past the thousands who are still patiently waiting, and followed by hundreds just emerging, we headed towards G.U.M. I had been taking pictures (outside the Mausoleum) and while changing my roll of film, became separated from our group. I was immediately surrounded by a crowd of Russians, whose rapid fire conversation was strictly Russian to me. I pulled out a little card I carried with "Canada" neatly lettered in Russian script. Immediately I was a friend. "KANADA," they all said and one man clasped his two hands together over his head in the accepted form of acclamation. I was a friend, they were assuring me. My lonely Russian word "spaseeba" (thank you) was greeted with another verbal barrage of enthusiasm. Apparently Canadians are ace high in Red Square.

When I look back on what I saw in Russia, of the way in which the people have been put to work, of the many privileges that they have been given in reward . . . their parks, schools, holiday centres and the assurance of care from cradle to grave, I can understand why these simple people, young yet in knowledge, look on Lenin and Stalin as almost deities. Who knows what the next few years of their announced friendly collaboration with other people will do for the greatest regimented country in the world.

Speidel, Rommel Aide, Gets Reich Army Post

Heusinger, Nazi Wartime General, Also Named to Top Echelon Job

BONN, Germany (AP)—Former Wehrmacht generals Hans Speidel and Adolf Heusinger will become the highest ranking generals of the new German army, the security committee of the Bundestag announced Tuesday night.

Speidel, 58, Field Marshal Erwin Rommel's chief of staff on the western front, now is the West German government's civilian representative at Supreme Allied Headquarters in Europe.

Heusinger, 57, wartime chief of the German supreme command's operation division, now heads the military planning department of the defence ministry.

Both will have the rank of lieutenant-general — the same rank they held in the Second World War.

Defence ministry officials previously have said Heusinger would be named chief of staff of all the armed forces.

Speidel has been widely mentioned for the post of chief of the military mission that West Germany will send to SHAPE.

Silk Specialists Since 1903

Saba Bros Limited

1130 Douglas 4-0561

THURSDAY IS . . .

ODDMENT DAY

70 Yards only ..... 1 yard 69c
Be sure and shop early for this special group of CHOICE cottons—linenlike weaves, clean, crisp Criskays, practical denims, all in a wide variety of colors. Reduced to clear at this low price. Regular to 1.29.

50 Yards only ..... 1 yard 1.00
Styled cottons that are famous for their quality and original designs. They resist creases, keep crisp, clean and smart for many a hot summer day. Regular to 1.79.

110 Yards ..... 1 yard 1.69
Beautiful pure silk prints from France and rayon surahs that truly have both quality and exclusive stylings. You will always love to wear the dress you make from these. Regular to 2.95.

IMPORTED SWISS COTTONS
It's the end of the season and so we are clearing our finest imported cottons, such supple and exquisite cottons just don't come at such a saving every day. Quantity limited.
Regular to 3.95 Now 1 Yard 1.98

REPEAT OFFER!
S-T-R-E-T-C-H Nylons
Once more we bring you these new and exciting Nylons—once you try them you will never want any other and for those of you who have tried them you will realize what a wonderful buy this is 1.29

• Buy on a Budget • Open a Charge Account

REAL GOLD
INSTANT ORANGE

No refrigeration needed
Each economical 6¼ oz. can contains the concentrated juice of 6 to 8 delicious California oranges.

When you buy orange... get your money's worth

SALAD WEEK SPECIALS AT B&K

WATCH FOR THE BIG FOUR-PAGE FLYER

Featuring
★ PRODUCE
★ GROCERIES
★ MEAT

PLEASE CHECK YOUR FOUR-PAGE HOME-DELIVERED FLYER FOR SUMMER SALAD SPECIALS

★ 230 COOK STREET ★ 1021 HILLSIDE AVENUE
★ 2187 OAK BAY AVENUE ★ 50 BURNSIDE ROAD WEST

B & K ECONOMY STORES LTD.

Get ready for some delicious eating

You're going to take a real pride and joy from the oven every time . . . a cake that tastes just as good as it looks. With Betty Crocker's special recipe mixes you'll bake cake after cake with real homemade goodness, flavour and moist keeping quality.

Betty Crocker of General Mills says . . . "You'll find my Betty Crocker Cake Mixes make it easy to bake cakes like the finest homemade."

CHOCOLATE Devils Food

. . . high and dark and rich and moist, with a delicious chocolatey taste. Betty Crocker asks you to add your own eggs at baking time. The fresh yolks give extra richness and flavour. . . the fresh whites assure a light and fluffy cake.

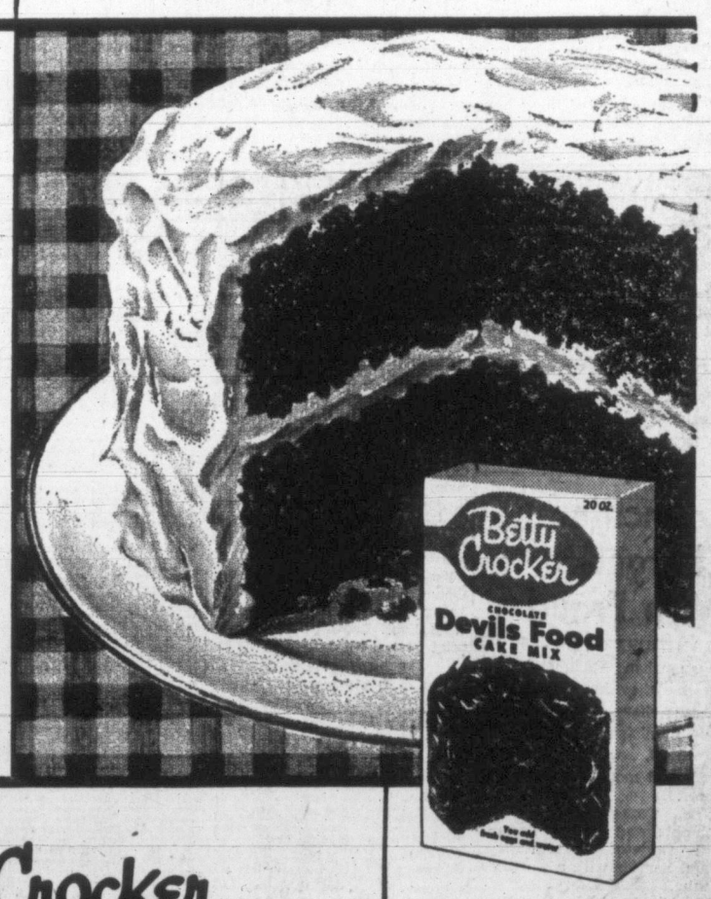

In the stores now
Betty Crocker
CAKE MIXES
WHITE CAKE • CHOCOLATE DEVILS FOOD • HONEY SPICE • YELLOW CAKE

The 20 oz. package means a bigger cake . . . plenty of mix for high 9" layers or two 8" square cakes. And Betty Crocker's own icing and serving suggestions are on each package.

Betty Crocker says: "I promise a perfect cake every time you bake, cake . . . after cake . . . after cake."

General Mills (Canada) Ltd.

JET-PROPELLED "BLUEBIRD," taking advantage of ideal weather conditions on Lake Ullswater, England, recently set a world speed record of 203.32 miles per hour. With Donald Campbell, 34-year-old son of Britain's late speedboat king Sir Malcolm Campbell, at the wheel, the 2½-ton turbo-jet powered hydroplane recaptured the record for England from Stan Sayres of Seattle. Campbell became first man to pass the 200-mile an hour "water barrier." Two other men known to have broken it died in the attempt.

Ontario Woman Faces Fire-Murder Trial

SAULT STE. MARIE, Ont. (CP)—Marjorie Gertrude Sommerville, 35, Tuesday was committed for trial on a charge of murder in the fire death July 1 of Caroline Mary Simmonds, 26.

At the preliminary hearing, Donald Berry, 56, district employee of the Ontario department of highways, quoted Miss Sommerville as telling him:

"I burned your house down."

Miss Simmonds' charred body was found in the ruins of Berry's one-story frame home 18 miles north of here after fire destroyed the dwelling the night of July 1.

Berry testified the two women shared the house with him and his three children.

Probe Evidence of 'Piggy Bank' Loot May Lead to Theft Charge

VANCOUVER (CP)—Acting police chief Alan Rossiter said Tuesday he would check into the possibility of charges against a former city detective who admitted taking $11 in 1945 while investigating a robbery.

JACK WHELAN
. . . "piggy bank" theft

Former detective Jack Whelan admitted the theft before a royal commission hearing into charges of corruption in the Vancouver police department.

The hearings, under commissioner R. H. Tupper, resume Thursday. They were adjourned more than a week ago to await recovery of Det.-Sgt. Len Cuthbert, found shot in the police station with his own revolver.

Whelan told the commission he and Chief Walter Mulligan, then a detective, divided a quantity of coins found in a "piggy bank" while they were investigating the robbery of a west end suite in 1945.

Whelan said his share of the loot was $11. Mulligan, through his counsel, said he would take the stand at a later date to reply to all charges against him and his administration.

The question of Whelan was raised by magistrate Oscar Orr at a police commission meeting Tuesday.

Acting chief Rossiter said it was his understanding the police commission was awaiting word from Mr. Tupper on the possibility of an interim report.

Magistrate Orr said Whelan's statement about Chief Mulligan's participation in the alleged theft was the only part that was a matter of controvery.

Want Time, Not Pay

HALIFAX (CP) — A group representing about 6,000 employees of the federal transport department decided Tuesday to ask for time off, rather than extra pay, for night work. The decision of the executive committee of the Air Service Association applies to weather observers, radio operators, weather forecasters, air traffic controllers, airport managers and related personnel across Canada. About 3,000 shift workers would be involved.

4 Policemen Will Help in Tupper Probe

VANCOUVER (CP)—Vancouver police commission Tuesday assigned four officers to assist the Tupper commission investigating charges of corruption and laxity in the police department.

Mayor Fred Hume, commission chairman, said four officers were being assigned at the request of commissioner Reginald H. Tupper, who is expected to resume his inquiry Thursday.

Identity of the four men was not disclosed, but the commission indicated the squad would be headed by a senior officer. The city police squad will work with a special RCMP squad set up by Attorney-General Robert Bonner to investigate criminal nature of evidence at the hearings.

The Pesky Mosquito

Why do they bite us? How do they find their targets? Why are some lucky humans immune? Are mosquitos good for *anything?*

August Reader's Digest brings you the answers to 14 questions most often asked about these midget dive-bombers who plague man from the tropics to the Arctic Circle. Get your copy of August Reader's Digest today: 36 articles of lasting interest, including the best from leading magazines and current book favourites, in condensed form.

charge accounts invited

new season new you new shoes

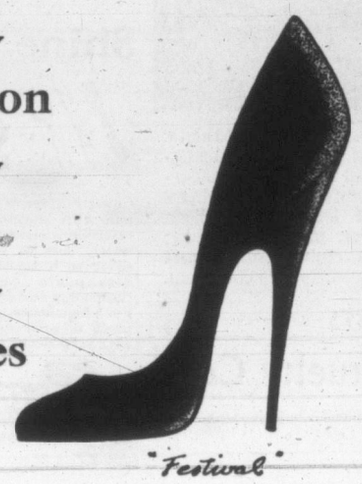

. . . "Festival" by Grenada . . . and now a new low, low shell in our famous Festival pump black suede.

13.95

• *so good fitting you can order by mail*

Ingledew's

also 623 Granville, Vancouver 749 Yates

Woodward STORES (Victoria) LTD.

QUALITY... LOW PRICES... PHONE 2-7231

WOODWARD'S POLICY

Woodward's do not advertise comparative prices—in other words no exaggerated price reductions in Woodward's advertising. Merchandise honestly represented at all times.

A VALUE PACKED DAY FOR THRIFT SHOPPERS

COATS AND SUITS AT BIG REDUCTIONS

- All First Quality, famous-make imported woollens.
- Styles at their fashion best.

COATS

- Imported boucles.
- Tweeds, worsteds, fleece.
- Styles for misses and women who know quality and style.
- Every coat smartly styled to top your summer wardrobe.
- Sizes 10 to 20.
- In colors red, blue, pink, camel, grey and navy.

$24.88 $34.88 $44.88

SUITS

Boxy or gently fitted for flattery. Materials are worsted, repp, and novelty weaves, in versatile color choice. Sizes 9-20 and a few half sizes.

Priced to clear:
GROUP 1 ..... $34.88
GROUP 2 ..... $44.88
GROUP 3 ..... $55.00

SHORTIES

- Lovely quality woollens.
- Sizes 10 to 16.
- Good selection of colors.
- Sale prices from $11.88 to $24.88

KNITTED SUITS

- Broken range of sizes and colors.
- Two-piece pullover and cardigan styles.
- Priced to clear at $28.88

KELVINATOR RANGE VALUE

30-INCH SUPER DE LUXE

EXCLUSIVE AT WOODWARD'S

Time for a new range at your house. Don't miss this outstanding value for cooking satisfaction in the years to come.

- You will enjoy this giant size even heat oven.
- The thrifty, high-speed, quick-heat cooking elements.
- The automatic oven control clock and minute minder.

You will be quick to recognize this top range value and smart to buy it at Woodward's today. At this new low price.

JUST $299.00 OR $3.00 PER WEEK

ON EASY WOODWARD BUDGET TERMS

KELVINATOR PRODUCTS

EXCLUSIVE AT WOODWARD'S

TOP VALUE

ONLY $289.00

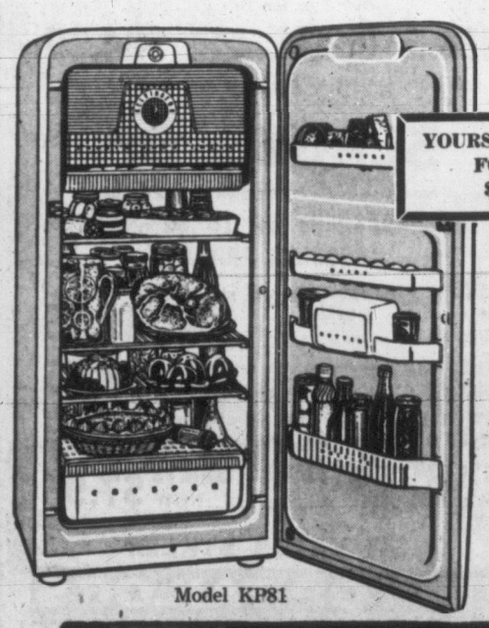

Model KP81

Magic Cycle Automatic Re-Set Push-Button Defrosting.

YOURS IN YOUR OWN HOME FOR AS LITTLE AS $3.00 PER WEEK

- 8.1 cu. ft. capacity.
- 56 lbs. of Frozen Food Storage.
- 24 inches wide (fits anywhere).
- 4 Door Shelves.
- 1-lb. Butter Keeper.
- 5-Year Unit Warranty.
- 24 months to pay on Woodward's easy payment plan.

GETTING IT AT WOODWARD'S IS YOUR BEST GUARANTEE

VISTA VARIETY STORE

1611 DOUGLAS STREET (4 DOORS from EDDY'S)

SPECIALS FOR THURS., FRI., SAT.

LADIES' **CARDIGANS** PURE BOTANY WOOL **$2.98**

CANNON **TOWELS** 20"x40" Reg. 69c and 79c Values **2 for $1.19**

CHILDREN'S **T SHIRTS** Large assortment. Sizes 1 to 6 Reg. 89c **69c**

WHITE CANVAS **GARDEN Gloves** Reg. 39c Pair **3 for $1.00**

★ DUNHILL'S ENGLISH **Licorice ALLSORTS** 2 LBS. 55c **29c LB.**

★ BENSON'S FAMOUS **English TOFFEE** **55c LB.**

★ SHARP'S FROM ENGLAND FRUIT **BON BONS** **49c LB.**

★ IMPORTED FROM ENGLAND **BARLEY SUGAR STICKS** Reg. 6c each **6 for 25c**

★ CHOCOLATE **Eclair BISCUITS** **39c LB.**

★ ABOVE 5 ITEMS ALSO FEATURED AT **The CANDY BOX** OPPOSITE EATON'S

$30 MILLION NAVY OUTLAY IN 5 YEARS

Campney Opens Newest Arsenal

An average $6,000,000 a year for the past five years has been spent by the national defence department on Esquimalt naval installations, Defence Minister Ralph Campney said Tuesday at the opening of $5,000,000 Rocky Point arsenal.

The arsenal and new Pacific Naval Laboratory at HMC Dockyard have accounted for nearly one-fifth of the total $30,000,000 spent since 1950.

Deeply impressed with the navy - administered tri - service munitions dump and laboratory facilities, the minister remarked after his official opening and inspection:

"This is a wonderful lay-out. I can see now why it cost what it did."

Rocky Point explosives magazine, jetty, laboratories, paved roads and mile of underground, fire - protected passageways cover 3,000 acres near William Head.

Primary purpose is to fill all ordnance needs of Pacific Naval Command, but there is also provision for army and air force requirements.

Mr. Campney was told by Ordnance Commander R. H. Chicken, superintendent of Pacific Coast naval armament depots, the Rocky Point magazine is probably the finest in the Commonwealth and better than anything claimed by Russia.

The minister continues his tour of Island national defence installations today with a trip to air force stations at Comox and Holberg.

It is his intention to visit all Canadian military, air and naval bases in Canada and overseas in order to be fully conversant with the physical aspect of national defence, he said.

Inspections Tuesday included HMC Dockyard, ship's companies, HMCS Venture, Seaward Defence base and Royal Roads. With the minister was Mrs. Campney.

JUST A WEEK AND A HALF away is the Victoria Shrine Club's fourth annual International Horse Show, and these members of the club are up to their ears in the work of completing final arrangements and publicizing the event. As poster relates, show will be presented during afternoon and evening, Saturday, Aug. 6, at Royal Athletic Park. Feature of program will be appearance of famed King County sheriff's posse from Renton, Wash. Shriners in picture, from left, are: Wilson Gouge, Ted Porter, marshal of show; Scott Kirkpatrick, club president, and John White, show committee chairman.

400,000 in Japan Seek Phone Service

TOKYO (Reuters) — About 10,000 people in Japan who applied for telephones between 1905 and 1919 are still waiting for service. Their names are in the files together with 400,000 other applicants.

Now the Japan Telegram and Telephone Corporation hopes that before the end of 1955 the 1905-1919 group will all have been connected. A spokesman for the corporation said that the average period from the time an application is made to installation of a telephone is 13 years.

Shine Silver with SODA

Cover bottom of large enamelled pan with aluminum foil. Add 1 teaspoon soda to each quart of water, heat to boiling. Immerse silver so it touches foil. Tarnish disappears quickly. Rinse thoroughly and dry with soft cloth. For a high lustre, polish with a thin paste of soda and milk applied with soft cloth.

COW BRAND BAKING SODA

DROWNING ATTEMPT ANGERS PROTECTIONISTS

Cat-Lovers Offer Reward in Cruelty Case

A reward is offered by the Victoria Cat Protection League to anyone who will give information on the person who tied a small grey female cat to a log on Dallas Road beach Monday.

League officials said they believe the person tried to drown the animal.

The cat was found by W. H. Ryan, 651 Battery, at the foot of Paddon. It was tied securely by the neck and its legs were bound tightly with twine.

"The cat's legs were bound so tightly that we took a half an hour to untie the animal," said Mrs. H. M. Kerswell, secretary of the league. "The animal was uninjured, but it was soaked with rain."

LUTHERAN TRIAL

Pastor Ready To Answer Heresy Charge

MILWAUKEE (AP) — The pastor of a small-town Lutheran church, accused of heresy by his synod, today prepared his own defence for a trial board of the northwest synod of the United Lutheran Church in America.

Rev. George P. Crist, 31, is charged with "adulterating the word of God" and mixing his own "opinions and surmises" with the scriptures. The trial, first in the church's 65-year history, will be closed to the public and press.

Mr. Crist is pastor of the Bethlehem Lutheran Church at Durham, Minn. He has headed the 225-member congregation for six years.

The charges, which he made public himself, spell out these accusations:

That he has denied Jesus Christ was actually resurrected from the dead or that He was assumed bodily into heaven, that he denied Jesus was actually born of virgin birth or that Jesus performed all the miracles with which a literal interpretation of the Bible credits Him, and that he has abandoned fundamental principles of scriptural interpretations which guided Martin Luther in the Reformation.

The charges were returned June 30 by a five-member committee that investigated the accusations against him.

YOUR NERVES

are not made of STEEL

That's Why

THIS 6 WEEK NERVE FOOD PLAN MAY HELP YOU

Mother and Dad! Look at the strain and noise in an average day. The telephone jars you, the door-bell rings; meals to get, dishes to wash; a noisy office or a machine breaks down. By night your stomach is in knots, your appetite gone. You're human! YOUR NERVES ARE NOT MADE OF STEEL!

If YOU are Tired, Tense, Can't Rest

HERE'S YOUR 6 WEEK PLAN

Get 6 small or 2 large boxes of Dr. Chase's Nerve Food, a 6 week supply for one adult. In just 6 weeks it may mean NEW FORCE, NEW VIGOUR . . . the quiet, steady nerves that go with good health.

Here's Why—Nerve Food contains body-building elements found in Vitamin B1, Iron and other health-giving Minerals. Together they help strengthen your nerves, help you to rest, forget you were ever tired, rundown, feeling miserable. After 6 weeks you must be able to say: "I feel like a new person" . . . or money refunded—get started today.

Dr. Chase's NERVE FOOD

TIP TOP TAILORS

SALE

3 MORE DAYS ONLY

Thursday, Friday and Saturday

ENTIRE STOCK MEN'S READY TO WEAR SUITS and COATS

SUITS $29.95

SAVE OVER 40%
BUY OF A LIFETIME!

Reg. $48.50. SALE PRICE $29.95
Reg. $58.50. SALE PRICE $34.95
Reg. $68.50. SALE PRICE $39.95

TOPCOATS 39.60

Save 20% — Regular $49.50
Buy Now for This Fall!

SPORT COATS as low as $24.95

Save Up to 40% — Regularly Sold Up to $39.95

SLACKS 9.65

Save Over 50% — Regular Up to $21.50

HABERDASHERY UP TO 50% OFF REGULAR PRICES

SPORT SHORTS—Newest shades and patterns in washable fabrics. Reg. $6.95 ..... NOW $5.55
TEE SHIRTS—Interlock and mesh combed cotton. Reg. $3.95. NOW $2.75
SWIM TRUNKS—Wide Selection of styles and sizes. Reg. $4.95. NOW $2.49
NYLON TRICOT DRESS SHIRTS Reg. 9.95 ..... NOW $7.95

648 YATES STREET

TIP TOP TAILORS
CANADA'S GREATEST CLOTHING VALUE

36¢ plus deposit

Buys you 6 bottles of the Lightest, Coolest refreshment in the whole wide world!

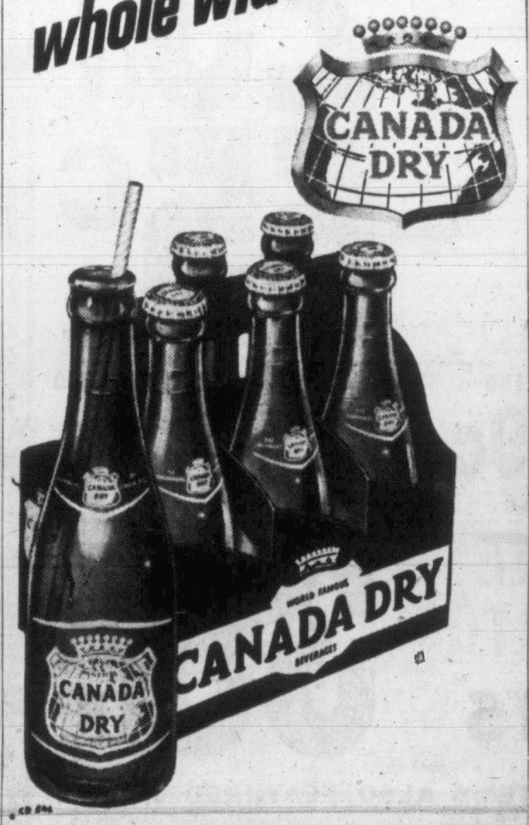

"Shift" your business into high with MORE ADVERTISING!

STANDARD FURNITURE

It's the name behind the FURNITURE SALE that counts!

See FIVE GREAT BIG FLOORS PACKED WITH PROOF that Standard Prices are the Lowest in the West

Here's August's (and Victoria's) Best Buy

And we've a bigger selection, too!

FOR BEDROOMS

Where else will you get so much for so little? Price is only 99.98

What outstanding value! 3-Piece BEDROOM SUITE in seafoam or mocha mahogany, with radio headboard, Mr. & Mrs. Dresser with large mirror, and 4-drawer chiffonier! It's VALUE-HISTORY in the making!

COMPLETE WITH SPRING-FILLED MATTRESS AND BOX-SPRING ON LEGS, only 149.98

FOLDING FIRESCREENS

Gleaming Brass Channel Frame with black screening! Order one now for your cheery Fall Fires! AUGUST SALE SPECIAL

6.95

INLAID LINO

Several groups of Quality Inlaid Linoleum from finest domestic and foreign mills! Large color range in marble, embossed and pattern effects!

Group 1 offered MEDIUM WEIGHT AMERICAN INLAIDS, colorful and so durable. Reg. 2.25 sq. yd. AUGUST SPECIAL BUY at

1.89 sq. yd.

Group 2 is heavy-weight American Fineline Inlaid, a sparkling pattern for more beautiful floors. Reg. 3.70 sq. yd.

2.59 sq. yd.

Standard FURNITURE DENNYS OF VICTORIA

AUGUST SALE

EASY TERMS

INCOMPARABLE AUGUST VALUES FOR EVERY BUDGET!

Standard FURNITURE DENNYS OF VICTORIA

AUGUST SALE

WILTON CARPET

Step on it . . . sink into it . . . a heavily-embossed WILTON CARPET of elegant beauty! Richly embossed in two-level pile, in choice of the four most wanted colors . . . grey, beige, green, sable. It's 9 feet wide. **August Special,** only

9.95 Sq. Yd.

Hardwood HIGH CHAIR

With tray and footrest . . . all in nicely-finished hardwood! Here's a budget-priced buy for the young family. Only _____ **8.98**

SOLID AIRFOAM REVERSIBLE CUSHIONS Chesterfield Suite Value

We made a mass purchase . . . and our freight and storage facilities enable us to bring you this suite at a further DOLLAR SAVING TO YOU! See it on our main floor now!

2-Piece Chesterfield or Converto

As illustrated at left, regular $229.00

$184

THE DREAM-MAKER GROUP

. . . featuring solid airfoam reversible cushions, spring edges, no-sag guaranteed construction! . . . They're EXCLUSIVE TO STANDARD, purchased and delivered here in time to give you unbeatable August Savings! Covered in lasting-luxury boucle with Lurex effect, in Persimmon, Lime, Ice Pink and Turquoise!

Remember — all this with the added sink-into softness of **AIRFOAM**

3-Piece Sectional Suite

As illustrated at left, plus matching easy chair, regular $299.00

$237

Matching Hostess Rockers

Smartly styled, ready to buy when you need them. Each _____ **$29.98**

Standard FURNITURE DENNYS OF VICTORIA

AUGUST SALE

2-piece CONVERTO

12 only of these, so hurry! Choice of gold, chartreuse, red or charcoal tapestry cover, with walnut or blond-finished frames! Smart converto sofa and matching easy chair. **August Bargain** at

69.90

Wrought Iron TRI-LIGHT

Modern wrought iron and satin-brass LOUNGE TRI-LIGHT . . . complete with white shade! Here's the sort of saving you like to make! **Only** _____ **12.99**

"ENCHANTED NIGHTS" MATTRESS

REDUCED FIRST TIME IN 18 YEARS!

Sealy GOLDEN SLEEP Sale

- ★ 252-Coil Unit with Reinforced Edge Construction!
- ★ Taped Edge!
- ★ Flex-O-Lator Insulation!
- ★ Layer Cotton!
- ★ Pre-Built Border
- ★ Laruex Tape and Handles!

For the first time, Sealy permits this FIRST EVER reduction on this famous mattress . . . you save exactly $19.55! Enjoy the restful firmness of a NEW SEALY NOW!

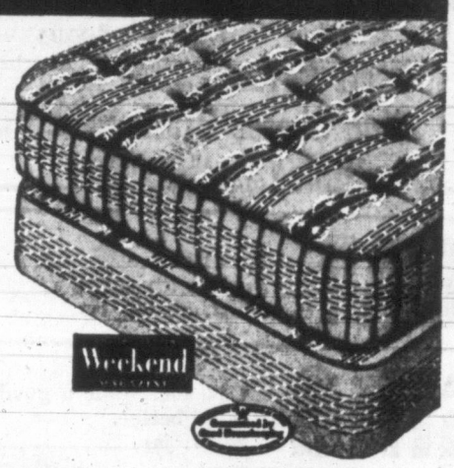

$39.95 was ~~$59.50~~

USE OUR BUDGET TERMS

By Public DEMAND

another carload of the Black and Chrome Sensation

we bring you **Canada's Best Buy**

We're having a REPEAT PERFORMANCE . . . taking the town by style, scoring a hit by price! There's nothing like it ANYWHERE . . . Meta-Bonded tubular steel legs, bright polished chrome apron and leg braces on table, rod trimming on chair backs and ferrules on all legs. Self-levelling glides on table. Finest quality "PANELYTE" heat-proof table-tops and matching chair covers! Simple, graceful style as comfortable as it is lovely. And the price is fifty dollars LESS than comparative suites. Only Standard can offer this amazing bargain, in four lovely colors. Extension table and four chairs _____ **79.88**

TELEVISION

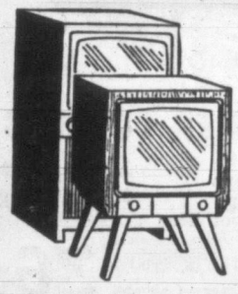

Here's a Pre-Season Value Offer! Drastic Reductions on 15 only Floor Models . . . all famous names . . . including Sylvania, Chisholm, Westinghouse, General Electric and Motorola.

Admiral 21-inch Console. Regular $349.00. August TV Special	Crosley 21-inch Console. Regular $359.95. August Value at	General Electric 21-in. Console, with doors . . . Regular $499.00. August TV Special	17-inch TV Models . . . good selection, priced from
$229	**$245**	**$389**	**$149**

★ FULL GUARANTEES! ★ FREE SERVICE, TOO!

General Electric

Floor Polisher

So simple to use, a child can guide it! And what a price!

39.50

Westbend

COFFEE PERCOLATOR

Six or 8-cup Flavormatic percolator! . . . Fully automatic, made of highly polished aluminum with molded plastic legs and handle _____ **15.49**

SO EASY TO BUY ON STANDARD'S SO-EASY TERMS!

DRAPERIES

Colorful Value from our Second Floor!

Drapery Fabrics of ANTIQUE SATINS in exquisite new designs and subtle colorings. Soft draping to give rich, lasting beauty to your rooms. Regular $4.75 per yard. **Special**

2.49 YD.

Fine quality ALL-COTTON textured prints in patterns suitable for draperies or slip covers. Choose from new designs, fresh new colors . . . **August Special**

1.89 YD.

FOLD-AWAY BED

All-steel frame and spring, on casters. Complete with roll-edge mattress. **August Outstanding Special** _____ **19.98**

OUT-OF-TOWNERS CALL COLLECT — 2-5111

Ask for our Order Department . . . get free delivery, too!

Standard FURNITURE DENNYS OF VICTORIA

FREE PARKING

STANDARD IS THE BEST — THE LARGEST — WITH LOWEST PRICES IN THE WEST

Taste Tells
PORK & BEANS
In Tomato Sauce. 15-oz. tins
2 for 23c

Piedmont
MAYONNAISE
Blends well in any salad. 32-oz. jar
69c

Empress Pure Orange Seville
MARMALADE
4 lb. tin 63c

Full O'Gold
ORANGE JUICE
Serve Chilled
48-oz. tin **37c**

Country Home, Fancy
KERNEL CORN
15-oz. tins
2 for 35c

Rose
PICKLES
Sweet Mixed or Mustard
16-oz. jar **37c**

12 special REASONS
...for coming to SAFEWAY this week-end!

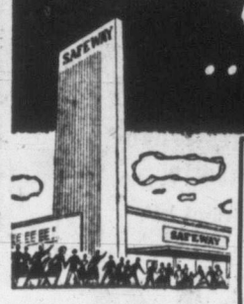

Prince Paul
SARDINES
Norwegian. 3¾-oz. tins
2 for 45c

David's, Sweet
BISCUITS
Assorted Varieties
1-lb. package **35c**

Robin Hood
CAKE MIX
White or Chocolate
15-oz. packages
2 for 49c

Colgate
Tooth Brushes
each 33c

Moonlight
SALMON
Fancy Red Cohoe. 7¾-oz. tins
2 for 55c

SWISS CHEESE
8-oz. package **49c**

Canning Supplies

Wide Mouth Rubber Rings	Dominion Red, dozen	2 for 25c
Wide Mouth Brass Rings	Anchor. Dozen	42c
Wide Mouth Caps	Bernardin Mason. Pkg. of dozen	59c
Wide Mouth Lids	Bernardin. Dozen	29c
Improved Gem Jars	Small size. Dozen	$1.55
Kerr Regular Jars	Pints. Dozen	$1.49
Wide Mouth Jars	Best, Medium. Dozen	$1.89
Jelly Glasses	Dominion. Dozen	95c
Liquid Certo	8-oz. bottle	27c
Certo Crystals	2½-oz. packages	2 for 27c

COFFEE VALUES

AIRWAY COFFEE

The mild and mellow coffee in the yellow bag.
16-oz. package **89c**
2-lb. bag **$1.76**

NOB HILL COFFEE

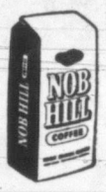

The coffee that tastes as good as it smells.
16-oz. package **91c**
2-lb. bag **$1.80**

EDWARDS COFFEE

No finer coffee packed. Rich, full flavored. Drip or Regular Grind
16-oz. vacuum tin **95c**

Blossom Time
COTTAGE CHEESE
Large curd, creamed, pasteurized . . . Serve with fresh Fruit Salad
16-oz. carton **18c**

Canned Fruits

Choice Apricots	Dewkist. 15-oz. tins	2 for 45c
Bartlett Pears	Harper House, Fancy. 15-oz. tin	24c
Prune Plums	Taste Tells, Choice. 15-oz. tins	2 for 29c
Sliced Pineapple	Lalani, Fancy Hawiian. 20-oz. tin	34c

Canned Vegetables

Asparagus	Penthouse, Fancy Green Tips, 12-oz. tin	41c
Mushrooms	Money's, Standard, 10-oz. tin	35c
Peas and Carrots	Taste Tells, Choice, 15-oz. tin	2 for 31c
Tomatoes	Vanity Fair, Choice, 20-oz. tin	24c
Sauerkraut	Libby's, Fancy, 15-oz. tins	2 for 31c

Salad Dressings, Oil, Pickles and Cheese

French Dressing	Best Foods. 8-oz. bottle	31c
Sharp Cheese	Berkshire, Ontario Cheddar, lb.	65c
Sweet Gherkins	Taste Tells. 16-oz. jar	47c
Dill Pickles	Primrose. 24-oz. jar	37c
Ripe Olives	Ebony, large. 16-oz. tin	29c
Mazola Oil	Salad and Cooking Oil. 2-lb. tin	79c

Canned Juices

Blended Juice	Blend O'Gold. 48-oz. tin	35c
Tomato Juice	Sunny Dawn, Fancy. 20-oz. tins	2 for 29c
Pineapple Juice	Lalani, Hawaiian. 48-oz. tin	29c
Grape Juice	Welch, 24-oz. bottle	42c
Cocktail Juice	Campbell's V-8. 20-oz. tins	2 for 39c

Sea Foods

Shrimps	Gulf Pearl, Small, Wet. 4½-oz. tin	42c
Crabmeat	Silver Fan. 6½-oz. tin	46c
Kipper Snacks	Prince Paul. 3¾-oz. tins	2 for 23c

Household

Lux Toilet Soap	Bath Size Bars	2 for 25c
Breeze Detergent	Blue or White. With 10c coupon. Giant pkg.	77c
Perfex Bleach	64-oz. bottle	53c

Miscellaneous

Kraft Cheese	Handi Snack, Assorted. 8-oz. roll	33c
Blue Cheese Crackers	Christie's. 6-oz. pkg.	19c
Swiftning	For all fine baking. 1-lb. pkg.	37c

Prices Effective
July 28th, 29th and 30th
Prices effective in all Greater Victoria Locations

FAMILY CIRCLE
MAGAZINE—August Issue
Fashions, Fiction, Recipes, etc., only **5c**

Hallelujah! for easy-to-serve
FROZEN FOODS!

Save minutes, hours, of kitchen work with top-quality variety from Safeway.

Lemonade	Sunkist. 6-oz. tins	2 for 37c
Orange Juice	Old South, 6-oz. tins	2 for 35c
Strawberries	Wilson's. 15-oz. carton	45c
Raspberries	Delnor. 15-oz. carton	38c
Broccoli	Delnor. 10-oz. package	29c
Mixed Vegetables	Delnor. 12-oz. package	25c
Chicken Pies	Manor House, Individual size, each	35c
Green Beans	Delnor, Straight or French Cut, 12-oz. pkg.	26c
Fruit Pies	Swanson's, Apple and Cherry. Pkg. of 2 pies	40c

★ **Luncheon MEAT** Pic Brand. Serve with salad, 12-oz. oblong tin **37c**

★ **Salad DRESSING** Cascade. Make a good salad better. 32-oz. jar **65c**

★ **Green PEAS** Sugar Belle, Fancy, Sieve 3, New pack available. 15-oz. tin ..... **2 for 39c**

★ **Peanut BUTTER** Beverly, Homogenized, 24-oz. jar **50c**

★ **Fruit COCKTAIL** Hunt's, Choice, 15-oz. tin ..... **2 for 47c**

★ **Grapefruit JUICE** Town House, Natural, 48-oz. tin ..... **2 for 49c**

Hand yourself these delicious...

SUMMER COOLERS

1. Coca-Cola
2. Pepsi Cola
3. Seven-Up
4. Hires Root Beer
5. Orange Crush
6. Gurd's Ginger Ale

6 Bottles in Handy-to-Carry Cartons **36c**

Grantham's Lime	26-oz. bottle	59c
Kool Aid	Assorted flavors, pkgs.	5 for 29c
Fruit Cordials	Nutty Club, assorted, 12-oz. bottle	29c

New Pack
Strawberry JAM
Empress Pure . . . Made from selected berries and finest ingredients
4-lb. tin $1.13

SWIFT'S BEACON SAUSAGE
14-oz. tin ..... **3 for $1.00**

BOSTON AUSTRALIAN CORNED BEEF
12 oz. tin **33c**

Party Pride
ICE CREAM
Vanilla, Strawberry, Chocolate and Feature Flavor of the Month
Pint carton **24c**

STAFFORD'S SUNDAE SAUCES
Chocolate, Butterscotch. 9-oz. tin **33c**

ATTENTION ENCYCLOPEDIA OWNERS . . .
All volumes from 1 to 25 have now been offered for sale. Please check your set for improperly printed volumes. If you have paid for and reserved any volumes please pick them up as they are now available.

SAFEWAY

We reserve the right to limit quantities

CANADA SAFEWAY LIMITED

This is NATIONAL SALAD WEEK

In co-operation with the National Salad Week Safeway brings you a large and wide selection of farm-fresh salad vegetables and luscious tree or vine-ripened fruits which will make your salads easier to prepare.

Head Lettuce	Fresh, local crisp heads, for salads and sandwiches, lb.	13c
Field Tomatoes	Flavorful, lb.	22c
Crisp Celery	Local, adds flavor to salads or serve stuffed with cheese, lb.	11c
Field Cucumbers	For cool salads, lb.	17c
Romaine Lettuce	Adds zest to salads, lb.	19c
Green Onions	Adds flavor to your salad	2 bunches 9c
Radishes	Adds flavor and color to your salad	2 bunches 9c
Green Peppers	Plump, shiny, flavorful, lb.	23c
Avocados	For a tastier salad, lb.	19c
Local Cabbage	Fresh green, lb.	7c
Topped Carrots	Serve cool, crisp, carrot sticks	2 lbs. 17c
Endive	Gives salads a zippy flavor, lb.	19c

CHERRIES

Okanagan Bings

At their peak of eating goodness

Luscious meaty flavor Cherries. For preserving or fresh eating.

No. 1's Pound ... **35c**
Approx. 20-lb. case. **$5.99**

No. 3's Pound ... **31c**
Approx. 20-lb. case. **$5.35**

Green Beans	Rich in flavor, lb.	23c
Corn on the Cob	Sweet, milky kernels	2 lbs. 27c
Cauliflower	Fresh, snow-white heads, lb.	19c
Green Peas	Well-filled pods, lb.	25c
Local Potatoes	10-lb. cello bag	43c
Gravenstein Apples	Crisp and juicy	2 lbs. 39c
No. 1 Bananas	No. 1 quality golden ripe	2 lbs. 43c
Cantaloupe	Rich and flavorful, lb.	15c
Watermelon	Serve ice cold wedges, lb.	5c
Seedless Grapes	Sweet, flavorful and delicious, lb.	24c
Valencia Oranges	Sweet and juicy, small sizes	2 lbs. 25c
White Grapefruit	Serve chilled for breakfast	2 lbs. 35c
Burbank Plums	Firm, juicy and flavorful, lb.	27c
Casaba Melons	Delicious served chilled, lb.	11c

Local
RASPBERRIES

Delicious tart berries for jam, jellies and preserving.

Basket **25c** — Case of 24 baskets **$5.65**

Yakima Moorpark
APRICOTS

For jam, fresh eating and preserving.

lb. **19c** — Approx. 14 lb. case **$1.99**

Late Elberta
PEACHES

California . . . Serve your family peaches and cream.

lb. **25c**

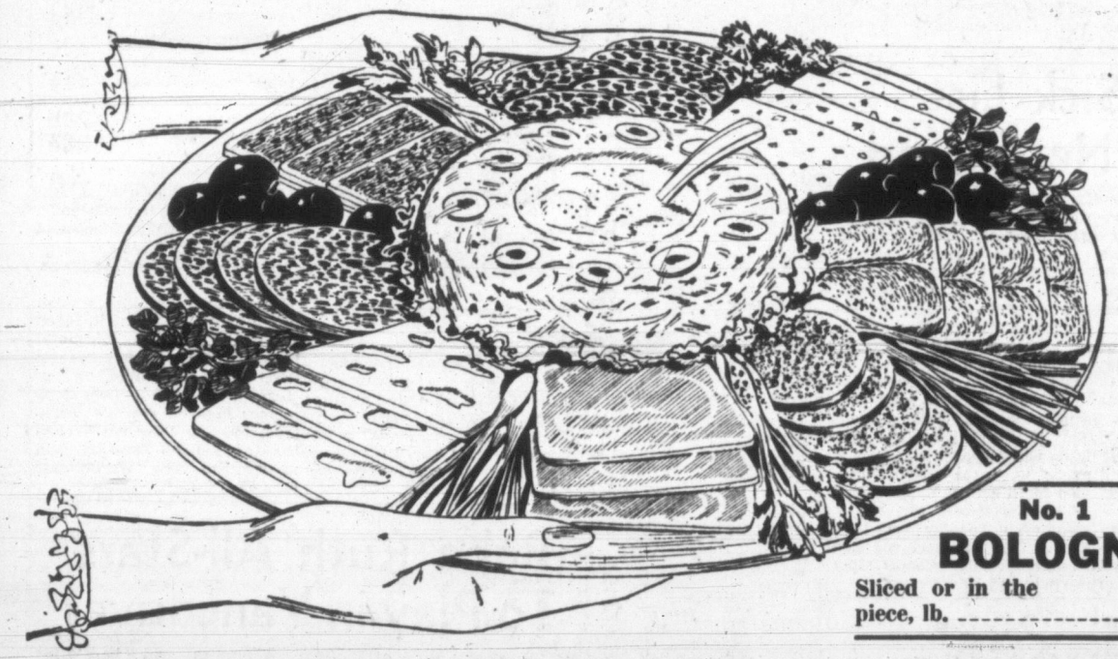

Cold Cuts for Summer Meals

Safeway offers you a fine selection of table-ready meats, deliciously seasoned . . . Ideal for cold plates or picnic lunches . . .You'll be serving salads this week — and cold cuts are always a compliment to any salad.

SWIFT'S LUNCHEON MEATS

Old Fashion Loaf	6-oz. cello pkg.	27c
Chicken Loaf	6-oz. cello pkg.	25c
Dutch Loaf	6-oz. cello pkg.	25c
Cooked Ham	6-oz. cello pkg.	49c
Pickle and Pimento Loaf	6-oz. cello pkg.	25c
Macaroni and Cheese Loaf	6-oz. cello pkg.	25c
Luncheon Meat	6-oz. cello pkg.	25c
Dutch Style Salami	6-oz. cello pkg.	27c
English Brawn	6-oz. cello pkg.	22c
Platter Pack	Four varieties, 12-oz. cello pkg	47c

No. 1
BOLOGNA
Sliced or in the piece, lb. **29c**

Burns'
HEAD CHEESE
For cold plates or sandwiches, 12-oz. plastic cup **35c**

Fletcher's
PARTY PACK
Contains Bologna, Braunschweiger and Summer Sausage, Approx. 12-oz. **49c**

COTTAGE ROLLS	Smoked, Tenderized Lean . . . No waste Whole or half	lb. 58c
ROUND STEAK	or Fillet Roast Veal Choice Quality Milk Fed	lb. 92c
CHUCK ROAST	Beef, Safeway Trimmed Grade Red "A"	lb. 35c
SIDE BACON	Swift's Premium or North Star Sliced, rindless 1-lb. Picture Package	61c

Pork Loin Roast	Ends cuts, lb.	51c
Veal Shoulder Roast	Blade cut, lb.	52c
Ham Stix	Economy Pure Pork Sausage, 12-oz. pkg	49c

North Star
READY-TO-EAT HAMS

Ready to serve.
Fully Cooked.
Whole, half or quartered **lb. 63c**

SAFEWAY

We Reserve the Right to Limit Quantities

CANADA SAFEWAY LIMITED

If It's Not One Game, It's Another

What do tennis players do when not playing tennis? When greeted by the showery weather at the B.C. tennis championships Tuesday, these two tennis-playing couples found time to relax with a game of cards in the clubhouse at the Victoria Lawn Tennis Club. Left to right, Mrs. Marion Brown and Robert Brown of Portland, Oregon, and Mrs. Christene Dozier and Capt. Ravid Dozier of Orange, Cal. The tennis (and cards) will continue all this week at the Fort Street courts, with finals scheduled for Saturday.

IT'S MY VIEW

By BILL WALKER, Sports Editor

Notes from a dirty shirt-cuff:

So a hockey fan wonders not what the Cougars will get, because that is to come, but what they've got left over from last year.

Well, that's easy, although don't discredit the thought that many former Cougars won't be Cougars any more, even though their names may appear here.

We say that for two reasons.

One, Boston undoubtedly has something more than rookies to offer, under their new pact with the Cougars, which leads us to the second principle. The Cougars, and all other WHL clubs this year, will be required to carry at least two first-year players.

Marcel Pelletier

But for the holdovers, here they are:

Marcel Pelletier, Pete Durham, Bill Davidson, Doug Anderson, Colin Kilburn, Wayne Brown, Doug Macauley, Alex Kuzma, Mark Marquess, and Dave Wall.

Subtract one player in trade for **Eddie Olson,** add **Skip Teal,** already assigned from Boston, and Olson, the new coach, and that totals 11.

Figure that Billy Reay may be interested in a player or two for his Seattle club, the possibility of a trade for a proven defenceman, the fact that the Cougars are interested in acquiring the services of **Bill Bucyk** once more, that efforts are being made to secure **Eddie Dorohoy** from the Montreal Canadiens, and you may get a quick idea of what's in store for next year, all Boston aid being of the bonus category.

And, too, don't forget the Rangers owe the Cats two players on the Andy Hebenton sale.

All of which, it says here, may result in better than half a new club, the fight for positions being wide open.

* * *

Maybe you heard and maybe you didn't, but **Ken Higgs,** the city halfback bidding for a spot with the **B.C. Lions,** lugged the ball for seven yards on his first carry Saturday night. . . . **Joe Dukowski** was basking (and baking) in the 90-degree heat at **Denver** last week, his postcard reveals. . . . **Eddie Olson,** in a moment of relaxation, commenting on the WHL: **"I know a couple of fellows in this league; I think we're going to have some fun."** Olson, it would seem, is rugged enough to call the turn on what he terms as **"fun."** . . . **Arch Browning** rejoins the Irish tonight, and a better club they'll be because of it . . . now if only **Jack Bionda** decides to return for the playoffs, the Shamrocks again may be in a position to ask the questions instead of answering them as they are attempting to do at present. . . . And one answer we have is: **No, we haven't got any Grey Cup tickets.** . . . Our nomination at the moment for the **Maitland Trophy** most valuable player award in the Intercity Lacrosse League has to be **Fred Fulla.** . . . The Timberman have been unbeatable since Fat Freddie got back to full-time duty. . . . This is tough on his replacement **Alf Shuker,** because if Freddie hadn't been so good, Shuker would undoubtedly qualify as a top candidate for rookie honors. . . . Now it can be told—**Sugar Jim Henry** was among the candidates for the Victoria Cougar coaching berth . . . the same Jim Henry now being rumored as a candidate for the Vancouver Canuck position. . . .

Hey! What Happened To the Rabbit Ball?

By The Associated Press

With three no-hit games in less than a week in the books, Pacific Coast League batters will be calling for shortened fences, a rabbit ball or some other gimmick that will bring them back into the baseball picture.

George Piktuzis threw a no-hitter for Los Angeles against San Francisco last Thursday. Elmer Singleton of Seattle followed with a no-hit, no-run game against San Diego Sunday.

Oakland's Chris Van Cuyk joined the no-hit union Tuesday night. Only two Los Angeles runners got on bases—on a walk in the first and an error in the third—as he shut out the Angels in seven innings.

Sacramento's Bud Daley almost became eligible for membership in the club, too. He allowed Seattle just one hit, an eighth inning single by Vern Stephens, as the Solons blanked the Rainiers, 8-0.

Van Cuyk's no-hitter came in the first game of a twin bill. Oakland also won the second game, 3-1.

In other games, Hollywood shaded San Francisco, 2-1, and Portland shut out San Diego, 2-0, in the opener of a double-header, then lost, 4-1. (See baseball scores.)

Sports Menu

TONIGHT

LACROSSE
8.30—Memorial Arena, Shamrocks vs. Mount Pleasant Indians, Intercity Lacrosse League.
7.00—Memorial Arena, Diaper league all-star game.

BASEBALL
6.30—Athletic Park, Farmers vs. Eagles, third game of Lower Island Senior Amateur Baseball League final.
6.30—Little League Park, Gyros vs. North Kiwanis, National League.
6.30—Carnarvon Park, Rotary vs. Cosmopolitans, Pony League semifinal.

SOFTBALL
6.45—Central Park, Navy vs. Victoria City, Victoria Men's Senior A Softball League.

TENNIS
4.00—Victoria Lawn Tennis Club, continuation of play in the B.C. Open Tennis Tournament.

THURSDAY

SOFTBALL
6.45—Central Park, Chinese Students vs. Arrows, Victoria Men's Senior A Softball League.
6.45—Heywood Avenue Park, Mary's Coffee Bar vs. Foresters, Victoria Men's Senior Softball League.

BASEBALL
6.30—Little League Park, Lions vs. Kinsmen, American League.
6.30—Carnarvon Park, Victoria Police vs. Jaycees, Pony League semifinal.

TENNIS
2.00—Victoria Lawn Tennis Club, continuation of play in B.C. Open Tennis Tournament.

BASEBALL SALE

CINCINNATI (AP)—General manager Gabe Paul of Cincinnati Redlegs announced Tuesday the sale of veteran third baseman Bobby Adams to Chicago White Sox for an unannounced sum of cash and a player to be delivered later.

VICTORIA CLUB GOLF

Mrs. V. S. Godfrey (77) took silver division honors in the hidden score competition at Victoria Golf Club Tuesday. Mrs. J. Warter (79) captured the bronze division.

RAIN FAILS TO HALT B.C. MEET

Net Favorites Defy Weather

Top-seeded Harry Buttimer of San Francisco won his first match of the B.C. Tennis Championships at Victoria Lawn Tennis Club Tuesday, briskly eliminating Don McCormick of Victoria in straight sets, 6-3, 6-1.

BETSY LESTER, stylish Santa Barbara tennis star, is second-seeded in the women's singles at the B.C. tennis tournament underway at Victoria Lawn Tennis Club. Miss Lester won her first match of the tourney Tuesday, 6-1, 6-2, over Claire Kinnis of Victoria.

Play continued through the second day Tuesday despite intermittent rain with favored players advancing without mishap.

Second-seeded Joe Wolfson of Oakland defeated Norm Vik of Victoria, 6-2, 6-1, while fourth-seeded Merwin Miller of Pasadena dumped Vancouver's P. Kelly, 6-2, 6-0.

Second-seeded Betsy Lester won her first match in the women's singles, defeating Claire Kinnis of Victoria, 6-1, 6-2, and Bonnie Kinney of San Francisco eliminated Jean Bardsley of Vancouver, 6-2, 6-3.

Today's late draw follows:

4.00 p.m.—E. Hedley vs. W. Hodgson; J. Lynch vs. winner of Miller vs. Hartley; Payne and McDole vs. Seymour and Schroeder.
4.30 p.m.—S. and J. Butt vs. C. Lovett and Freeman.
5.00 p.m.—R. C. Miller vs. W. Badson; Miss E. Shearer vs. Mrs. G. Dawson; G. Dawson vs. L. Finney.
5.30 p.m.—T. Ryan vs. P. Peacock; W. Brown-Cave vs. winner of Jeffery vs. Payne; Prinean and Leonard vs. Blakeman and Smythe; Fitzpatrick adn Buttimer vs. Kinnis and R. Brown; Woodward and Seymour vs. Okell and Cameron; Wasson and J. Elmsley vs. C. and D. Dozier; J. Woolfson vs. J. Wells.
6:30 p.m.—Pinney and Jeffery vs. Dozier and R. Miller; Pease and Davis vs. Lyons and Smythe; Dawson and Peacock vs. Lester and M. Miller; Horner and Ferguson vs. Bardsley and Butt; N. Vik vs. W. Tidey (flights); D. McCormick vs. M. Dismond (flights); W. Cameron vs. R. Brown (flights); W. Bradshaw vs. Hedley or Hodgson.
7.30 p.m.—L. Reid and Jeffery vs. T. Elmsley and Payne.
Further rounds in all events to be played if possible.

FIGHT RESULTS

BUTTE, Mont.—Gene Fullmer, 154½, Salt Lake City, outpointed Del Flanagan, 157½, St. Paul (10).

DETROIT—Yama Bahama, 151, British West Indies, outpointed Mickey Savage, 149½, Detroit (8).

Swaps, Nashua Could Meet In Two Events

NEW YORK (AP)—There is the possibility that Swaps and Nashua, along with Helioscope, High Gun and other big horses in the handicap division may meet during the rich fall meeting at Belmont park.

Swaps and Nashua, the two kings of the three-year-old ranks are to meet in a $100,000 winner-take-all match race at Chicago's Washington Park Aug. 31. Both teams then will be in the East, and Robb sees a strong chance they might meet along with the handicap horses in the Sysonby Stakes at Belmont on Saturday, Sept. 24. Nominations for the race close September 10.

Bedard Ails, Too

MONTREAL (CP)—Bob Bedard had a bit of minor surgery performed on an infected big toe Tuesday and there was some hope the husky Sherbrooke boy can test it tentatively at tennis today.

A physician opened the toe to drain the pus. Bob was told there's a chance he can work out briefly today or by Thursday at least.

Hoad on Sick List Of Aussie Net Squad

MONTREAL (CP)—The Australian Davis Cup crew, including an ailing Lewis Hoad, takes to Mount Royal's grass tennis courts today for its first workout in preparation for the North American zone cup final against Canada.

Word of Hoad's illness came out Tuesday night when the tall, blonde Australian failed to show up at a reception for his team.

Manager Harry Hopman told reporters Hoad was suffering from a "touch of the heat" and decided to stay in his hotel room.

Hoad, described by Hopman as potentially the greatest tennis player in the world, is said to have contacted the illness in Louisville, Ky., where the Australians eliminated Brazil to gain the final. Hoad was defeated there in straight sets by young Ronald Moreira.

The heavily-favored Australians were to practice for an hour both this morning and in the afternoon.

Hopman said he hadn't decided who he'll play when the final starts Friday with two singles matches. Just who will play in the singles for Australia will probably not be made public until the draw, scheduled for 8 a.m. PDT Thursday.

The Australians arrived by plane early Tuesday from New York. The team included Ken Rosewell, Ashley Cooper, Rex Hartwig and Neal Fraser.

When Jerry 'Relaxes', He Turns to Stockers

By BILL RAYNER

To most people, booting a stock car around the dirt oval at Western Speedway every Saturday night would be a rather exciting climax to a week's work.

But not to Jerry Sylvester, currently leading driver in the popularity poll this year. Jerry jockeys a 24-ton concrete mixing truck around Victoria on week days, and he finds the Saturday night races "relaxing."

There's quite a difference, he says, crediting his heavy-duty truck driving, which he has been doing for seven years, with contributing greatly to the car-sense he exhibits on the track.

Sylvester still finds the stock car races exciting enough, though, especially last week's trophy dash. Jerry and Dave Cooper battled neck and neck throughout the race before Cooper won by a wheel. His biggest thrill, and biggest scare too, came last year when he rolled his car over at Western. For some reason, he unfastened his safety belt during the roll-over, and when the dust settled was laying half-way out of the stocker.

GERRY SYLVESTER
. . . most popular

Those things don't happen very often, however, and 25-year-old Jerry is only on his fourth car in four years of driving.

It is sponsored by the Vampire Sports Club, which Jerry plays football for in the stock car off-season. Owners and mechanics are Frank Addison and Bill Sims.

What does his wife think about his racing? Well, she was reluctant at first, but now wouldn't miss a race, and is his greatest supporter.

Sylvester was wary of trying the sport himself. It was his side-kick and fellow-driver, Dick Willoughby, that needled him into his first race at Shearing Speedway in 1951. Jerry has been improving every year, and this season has been his best.

Already winner of one main event this year, Jerry's ambition is to pick up a clean sweep at Western. This Saturday, when he climbs out of his truck and into his souped-up '34 Ford he may do just that.

RULES, YES, BUT . . ! *. . . GALS ARE EVEN ROUGHER*

Football or Mayhem—You Name It

BEARSKIN LAKE, Ont. (CP)—The Bearskin Crees call it football. Moccasin mayhem would be a better tag.

Whatever it is, the Crees around this settlement 200 miles south of Hudson Bay love it and will flock to the field at the drop of a ball. After that just about anything goes.

There is a referee, but his functions are obscure. There are goals 75 yards apart, but the players often forget about them. There may be rules, too, but they are beyond the comprehension of the white man.

No sidelines are marked and the game often ranges far from the actual field, the only interruptions coming when ball and players tumble into the bushes.

Sometimes there is as big a scramble going on behind the goal posts as in front, but it isn't etiquette to try to score from that direction.

The goalkeeper, being in a vulnerable position, has a little more leeway. The posts are whippy saplings that bend at the slap of a hand and an adroit goalie can make a "save" by yanking in the post as the ball goes by.

It's no game for the fat or short-winded, because there is no pause for offsides—no sides to be off. The ball is kept in motion constantly and so are the players, with body contacts frequent and bone-rattling.

The game comes closest to soccer when the ball takes to the air. The Crees are accomplished headers, bouncing the ball around from noggin to noggin in best English League tradition.

The game, which starts with about 15 players to a side, ends up with most of the spectators on the field, too. After about 45 minutes, it's all over—apparently by mutual consent. There is no indication of anybody calling time.

The players amble off the field. Nobody has bothered to keep score, so they call it a tie.

Then come the women for their game.

That's even rougher.

When Trouble Threatens 'Old Yankees' Take Over

Byrne Blanks White Sox; Red Sox Stop Cleveland

By The Associated Press

It was the young pitchers, Whitey Ford, Bob Grim and Bob Turley, who were to give New York Yankees an American League pennant this year. But now that the heat's on, it's Tommy Byrne, an "old Yankee," who is winning the big ones.

A week ago, Yanks needed an opening victory in their showdown series with Chicago to hold the lead. It was the 35-year-old Byrne who answered the call and won.

Tuesday night the situation was the same and manager Casey Stengel again called on his southpaw surprise. Byrne clicked again, holding Chicago to four hits and wrapping up a 1-0 decision as Yogi Berra slammed his 17th home run.

That made New York's lead two games while Chicago stayed in a virtual second-place tie with Cleveland Indians, beaten 5-1 by the Red Sox at Boston.

TIGERS TAKE TWO

Elsewhere, fifth-place Detroit Tigers swept a twi-night pair from the Orioles at Baltimore, 8-6 and 7-2. Washington Senators split two with Kansas City Athletics, winning the first 9-3, then losing 3-1.

In the National, ever-winning Brooklyn Dodgers and Don Newcombe stayed at it, beating Cincinnati Redlegs 4-2 for the big right-hander's 17th victory. Runner-up Milwaukee Braves chilled Philadelphia Phillies 6-3, New York Giants beat Chicago Cubs 6-5 in 12 innings, and Pittsburgh Pirates made it five straight, clipping St. Louis Cardinals 3-1.

Boston rapped Herb Score, the rookie who has failed five times against Red Sox, Pants Santiago and Don Mossie for 11 hits—including home runs by Ted Williams and Sammy White—to snap Cleveland's five-game streak.

Ray Boone, with six RBIs for the night, doubled home the tie-breaker for Detroit in the 12th with his fourth hit.

BOXLA SUMMARY

INTERCITY LACROSSE LEAGUE

	GP	W	L	T	GF	GA	Pt.
Nanaimo	24	18	6	0	307	230	36
VICTORIA	26	16	8	2	294	224	34
Indians	25	11	14	0	223	262	22
Vancouver	25	10	15	0	250	294	20
New Westminster	24	5	17	2	222	286	12

Vancouver 8	S	G	A	P	Victoria 14	S	G	A	P
Stuart	3	1	0	0	Johnston	0	0	1	0
Hamson	3	1	0	4	Booth	3	1	0	0
MacKay	0	0	0	0	Thompson	2	1	0	0
Sakish	0	0	0	0	Bamford	1	0	1	0
Byford	4	0	2	0	Gill	2	0	1	4
Kinna	2	0	0	*9	Severson	1	0	2	2
Dale	0	0	0	0	Irwin	2	0	1	0
Marsh	4	1	0	2	Bradshaw	6	4	0	0
H. Buch'an	4	2	0	0	Northup	3	1	2	0
Barry	4	2	0	0	Davies	3	3	0	0
McKinnon	4	1	0	2	Monaghan	4	0	0	2
Hunt	4	0	0	2	O'Hearn	1	0	3	6
Delmonico	0	0	0	0	Druce	0	0	0	2
E. Buch'an	3	0	2	0	Dobbie	4	3	0	0
					Hether'ton	0	0	0	0
					Ferguson	1	1	0	0
Totals	37	8	4	19	Totals	33	14	11	16

* 5 minute misconduct.

Shots stopped:

Delmonico	6	5	5	3	— 19
Johnston	6	8	6	9	— 29

Score by periods:

Vancouver	3	1	1	3	— 8
Victoria	2	4	2	6	— 14

Referees: McDonald and Dickinson.

Elks Bow To Kiwanis

Oak Bay Kiwanis bombed Elks, 8-2, at Little League Park Tuesday night to strengthen their hold on second place in the American Little League baseball standings.

Kiwanis, with the four-hit pitching of Dave Stewart keeping Elks well under control, shoved across five runs in the fifth inning to salt away the victory.

Line score:

		R	H	E
Elks	000 020—2	4	5	
Oak Bay Kiwanis	010 25x—8	10	3	

Ken Gregory, Gordon Dovey and Don McDonald, Mike Smith (4); Dave Stewart and Brian Wilson.

	W	L	Pct.
Kinsmen	10	0	1.000
Oak Bay Kiwanis	5	6	.455
Lions	3	5	.375
Elks	2	9	.182

BASEBALL SCORES

AMERICAN LEAGUE

	W	L	Pct.	GB
New York	60	37	.619	
Chicago	57	38	.600	2
Cleveland	58	39	.598	2
Boston	56	41	.577	4
Detroit	52	43	.547	7
Kansas City	39	58	.402	21
Washington	34	62	.354	25½
Baltimore	28	66	.298	30½

First game—

		R	H	E
Kansas City	000 003 000—3	9	0	
Washington	002 240 10x—9	17	2	

Boyer, Ceccarelli (4), Fricano, (5), Harrington (7) and W. Shantz; Porterfield, Ramos (6) and Courtney.
Home run: Washington, Sievers.

Second game—

		R	H	E
Kansas City	002 100 000—3	8	0	
Washington	000 100 000—1	7	1	

Kellner, Gorman (7) and Astroth; Shea, Pascual (6), Abernathy (9) and Edwards, Courtney (9).

First game—

		R	H	E
Detroit	103 010 100 002—8	12	0	
Baltimore	002 020 002 000—6	13	0	

Hoeft, Birrer (6) and House, Wilson (12); Moore, Dorish (4), Zuverink (9), Wight (10) and Smith.
Home runs: Detroit, Tuttle, Kaline.

Second game—

		R	H	E
Detroit	100 204 000—7	11	1	
Baltimore	100 000 010—2	9	3	

Garver and R. Wilson; J. Wilson, Zuverink (6) and Smith, Gastall (7).

		R	H	E
Cleveland	000 100 000—1	5	0	
Boston	000 210 02x—5	11	0	

Score, Santiago (5), Monzi (7) and Foiles, Naragon (7); Sullivan and White.
Home runs: Cleveland, Doby; Boston, Williams, White.

		R	H	E
Chicago	000 000 000—0	4	4	
New York	000 001 00x—1	7	2	

Donovan and Lollar; Byrne and Berra.
Home run: New York, Berra.

NATIONAL LEAGUE

	W	L	Pct.	GB
Brooklyn	67	31	.684	
Milwaukee	53	44	.546	13½
New York	52	46	.531	15
Philadelphia	51	50	.505	17½
Chicago	46	53	.465	21½
St. Louis	43	51	.457	22
Cincinnati	41	55	.427	25
Pittsburgh	38	61	.384	29½

		R	H	E
New York	500 000 000 001—6	11	0	
Chicago	012 000 020 000—5	13	[illegible]	

Maglie, Giel (3), Wilhelm (7), Grissom (8), Liddle (10) and Katt, Hofman (12); Davis, Jeffcoat (9), Perkowski (12) and Chitti, Cooper (9).
Home runs: Chicago, Sauer, Banks.

		R	H	E
Philadelphia	102 000 000—3	9	0	
Milwaukee	001 050 00x—6	8	0	

Wehmeier, Negray (5), Miller (7) and Seminick; Spahn and Crandall.

		R	H	E
Brooklyn	112 000 000—4	8	1	
Cincinnati	000 110 000—2	7	1	

Newcombe and Campanella; Minarcin, Klippstein (3), Freeman (6), Nuxhall (9) and Burgess.

		R	H	E
Pittsburgh	010 000 020—3	7	2	
St. Louis	001 000 000—1	6	0	

Littlefield and Shepard; Arroyo and Sarni.
Home runs: Pittsburgh, J. O'Brien, Freese.

COAST LEAGUE

	W	L	Pct.	GB
Seattle	70	47	.598	
San Diego	67	51	.568	3½
Hollywood	62	54	.534	7½
Portland	60	55	.505	11
Los Angeles	57	61	.483	13
San Francisco	51	65	.440	18½
Sacramento	51	66	.436	19
Oakland	51	66	.436	19

First Game

		R	H	E
Los Angeles	000 000 0—0	0	0	
Oakland	002 000 x—2	9	1	

Bauer, Zick (6) and Fanning; Van Cuyk and Swift.

Second Game—

Los Angeles	000 000 010—1	4	1	
Oakland	200 000 10x—3	8	1	

Piktuzis, Lown (8) and Tappe; Besana, Gettel (8) and Swift.

Sacramento	100 200 014—8	11	1	
Seattle	000 000 000—0	1	0	

Daley and Balch; Blackwell, Okdham (7) and Orteig.

San Francisco	100 000 000—1	6	1	
Hollywood	000 000 101—2	10	1	

Bearden and Torney; Bowman and Bragan.

San Diego	000 000 0—0	7	2	
Portland	200 000 x—2	7	0	

Erautt and Aylward, Bailey (6); Lint and Robertson.

IRISH BUMP PILSENERS

Archie's Shot Zooms Tonight

Shamrocks 14, Pilseners 8

Diminutive Archie Browning's unerring eye and booming shot will once again be the property of Victoria Shamrocks tonight when they host Mount Pleasant Indians at Memorial Arena in another "crucial" Intercity Lacrosse League fixture.

PEEWEE BRADSHAW
. . . gets four goals

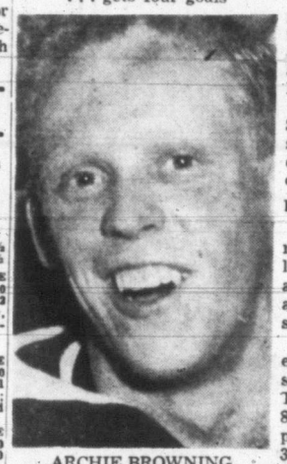

ARCHIE BROWNING
. . . rejoins Irish tonight

Shamrocks, who bumped Vancouver Pilseners, 14-8, in Vancouver Tuesday night without Archie's help, nevertheless will welcome him back from "retirement" tonight as they continue their bid to overtake first-place Nanaimo Timbermen.

Tuesday's victory put the Irish within two points of the Timbermen, with Nanaimo having two games in hand.

Coach Red McMillan will employ Browning's wicked underhand shot on a line with Bob Dobbie and Whitey Severson.

Peewee Bradshaw, Larry Booth and Al Gill will make up the second combination, with Al Davies teaming up with Harry Irwin and Jackie Northup on the third line.

Geordy Johnston will again guard the nets, with Nip O'Hearn and Jack Thompson as one defensive combination and Bill Bamford and Bob Monaghan as the other.

Another recent returnee to Shamrock livery, Arnie Ferguson, will be utility. Lou Landess will sit this one out because of a damaged leg.

PEEWEE GETS FOUR

Peewee Bradshaw found the range again Tuesday night to lead the Rocks to victory with a four-goal splurge. Bob Dobbie and rookie Al Davies each scored three times.

Victoria was down, 3-2, at the end of the first quarter, but scored in flurries to win handily. They led, 6-4, at half-time and 8-5 going into a six-goal final period. Pils outshot the Rocks, 37-33.

Shamrocks will take a week off after tonight's tussle, meeting Nanaimo at Memorial Arena next Wednesday in their next game. Meanwhile, the Timbermen will make up their three games in hand over the weekend, meeting Pilseners Friday, hosting Indians Saturday, and moving to New Westminster Monday.

SWITCHES CLUBS

FORT WAYNE, Ind. (AP)—Doug McCaig, who has coached the Toledo team in the International Hockey League for the last three years, signed a one-year contract Tuesday as coach of Fort Wayne Komets, another IHL club.

Babe Ruth All-Stars To Play in Vancouver

An all-star team of 15 Babe Ruth League players, with three alternates, has been chosen to represent Victoria this week-end in Vancouver in the Babe Ruth League provincial tournament.

If the Victoria team is successful in the B.C. tourney, it will also compete in the Babe Ruth regional playoff, to be held in Vancouver in early August.

Team personnel follows:

Gary Hall, George Brice, Everett Sandberg, Gary Booth, Dave Emery, Gary Lawrence, Ed Castner, John Hicks, George Haines, Les Brice, Brian Lenton, Ricky Blake, Rod Skilling, Robin Barnes and Barry Menzies.

Alternates will be Willie Wong, Brian Lindsay and Dave Black. Manager is Ralph Cosier, with Vic Booth, Roger Emery and Pete Wright as coaches.

GIBSON'S BOWLADROME
BOWL FOR HEALTH
Open 10 a.m. - 12 p.m.
40 De Luxe Alleys
Coffee Shop

ICE SKATING
VICTORIA CURLING CLUB
Wed. Afternoon—3.45 - 5.15
Thurs. and Sat.—8.30 - 10.30
Sun. (Quadra Club)—
8.30 - 10.30

LACROSSE
TONIGHT AT 8.30—MEMORIAL ARENA
SHAMROCKS vs. INDIANS
EVENT NO. 14 — GREEN TICKET
ADVANCE TICKET SALE AT ARENA BOX OFFICE
TODAY 10 A.M. TO GAME TIME
All Seats Reserved, 60c and 85c (Tax Included)

FARMERS, EAGLES TRY AGAIN TONIGHT

Farmer Construction and Eagles will try again tonight at Athletic Park in the third game of their best-of-five Senior Amateur Baseball League final. The game, originally scheduled for Tuesday night, was rained out.

Farmers lead the series, two games to none, after winning a double-header Sunday, 6-3 and 9-8.

Game time tonight is 6.30.

PONY LEAGUE AVERAGES

Harvey Bat Champ; Collier Hill Leader

Barry Harvey of Jaycees, with 27 hits in 49 times at bat, took the Pony League batting title with a torrid .551 average. Second was Barry Williams of Oak Bay Police, with a .537 average in 13 games.

Harvey's 27 hits in 15 games played was the top total in that department, with Wayne Schwandt coming second with 23 hits in 15 games. He batted .423.

In the pitching department, mound statistics released by league officials show Don Collier of Victoria Police with a top won-lost record of 6-1. Stan McLeod of Rotary came second with four wins and one loss.

Collier also led in strikeouts with 91, while hard-luck Jim Marshall whiffed 81 batters while winning three and losing eight for last-place Mawson-Gage.

BATTING

	AB	R	H	Pct.
Wayne Farmer (V)	17	9	10	.588
Barry Harvey (J)	49	20	27	.551
Barry Williams (O)	41	15	22	.537
Bud Taylor (C)	45	18	20	.444
Wayne Schwandt (V)	53	26	23	.423
Pat Murphy (J)	45	13	19	.422
Bill White (C)	46	16	19	.413
Barry Sadler (V)	47	21	19	.404
Ken Moyse (O)	34	10	13	.382
Butch Rivers (J)	51	17	19	.373
Ted Coe (M)	30	10	11	.367
Don Collier (V)	44	9	16	.364
Jim Peters (V)	58	14	21	.362
Roger Searson (O)	20	6	7	.350
Tom Birkenhead (R)	41	19	14	.341
David Rees (D)	47	13	16	.340
John Paul (R)	48	11	16	.333
John Stenstrom (R)	3	1	1	.333
Bruce Simpson (R)	53	12	17	.321
Bob Clark (R)	19	6	6	.316
Richard Dobbs (R)	19	6	6	.316
Gordon Price (M)	16	9	5	.312
David Hill (V)	23	4	7	.304
Doug Patterson (V)	23	3	7	.304
Don Ballard (O)	40	10	12	.300
Billy Hobbis (M)	54	13	16	.296
Ted Delparte (J)	17	2	5	.295
Ray Benwell (R)	53	10	15	.294
Dave Work (M)	24	9	7	.291
Bob Bloomfield (R)	50	7	14	.280
Lawrence Scherr (M)	33	10	9	.273
Ivor Patterson (M)	22	5	6	.273
Steve Bishop (C)	45	16	13	.267
Murray Halkett (M)	45	11	12	.267
Roger Pick-Vout (J)	15	0	4	.266
Bill Mundle (R)	28	20	10	.263
Mike Heal (J)	40	9	10	.250
Roy Stevens (J)	8	2	2	.250
Terry Rendle (M)	12	3	3	.250
Bob Edwards (C)	44	23	11	.250
Russ Ashworth (J)	24	7	6	.250
Lawrence Duval (C)	37	13	8	.243
Wayne Williams (C)	33	7	8	.242
John Balloch (R)	50	17	12	.240
David Humphries (J)	30	10	7	.233
Ricky Watson (M)	44	11	10	.227
Richard Kern (V)	22	7	5	.227
Jack Collins (C)	27	1	6	.222
Brent Ewing (V)	32	4	7	.219
Ron Roberts (V)	28	6	6	.214
Brooke Tomlin (O)	24	5	5	.208
Dave McIldoon (O)	29	5	6	.207
Ron Ard (O)	5	0	1	.200
Mike Swannell (V)	5	2	1	.200
John Ball (V)	5	1	1	.200
Bill Tonkin (J)	37	11	7	.189
Albert Cownden (O)	37	9	7	.189
Bob Thornber (C)	34	1	6	.176
Ken Pilling (C)	18	3	3	.167
Charles Kiers (J)	22	5	3	.136
Bill Weldon (M)	15	2	2	.133
David Webber (R)	8	1	1	.133
Danny Breeze (C)	8	3	1	.133
Jim Blackstock (V)	47	13	6	.128
Danny Davey (C)	33	7	4	.121
Gary Foster (V)	25	5	3	.120
Art Price (O)	9	3	1	.111
James Robertson (R)	9	1	1	.111
Stan McLeod (R)	55	11	6	.109
Brian Hitchens (O)	23	8	2	.087
Malcolm Jolly (M)	37	7	3	.081
Bill Barnes (O)	29	1	2	.069
Art Squires (C)	17	4	1	.059
Don Stevens (M)	17	1	1	.059
Graham Mottishaw (C)	13	3	0	.000
Ken Ballard (C)	0	2	0	.000
Grant Stephens (C)	3	0	0	.000
Don Gillispy (O)	1	1	0	.000
Don McKeever (O)	5	0	0	.000
Dick Kirk (J)	13	3	0	.000
Don Spence (J)	10	0	0	.000
Keith Robertson (J)	10	0	0	.000
Don Spence (J)	10	0	0	.000

PITCHING

	W	L	Pct.
Bill Hobbis (M)	1	0	1.000
Brent Ewing (V)	1	0	1.000
Bob Thornber (C)	1	0	1.000
Don Collier (V)	6	1	.857
Stan McLeod (R)	4	1	.800
Mike Heal (J)	3	1	.750
Barry Harvey (J)	3	1	.750
Bob Edwards (C)	2	1	.667
Bruce Simpson (R)	2	1	.667
Wayne Schwandt (V)	2	1	.667
Steve Bishop (C)	3	2	.600
Barry Williams (O)	3	3	.500
Bill Tonkin (J)	2	2	.500
Ray Benwell (R)	1	1	.500
John Balloch (R)	2	3	.400
Bud Taylor (C)	2	3	.400
Butch Rivers (J)	1	2	.333
Jim Peters (V)	1	2	.333
Jim Marshall (M)	3	8	.273
Albert Cownden (O)	1	3	.250
Richard Kiers (V)	0	1	.000
Ricky Watson (M)	0	1	.000
David Rees (O)	0	1	.000
Murray Halkett (M)	0	2	.000
Bill Barnes (O)	0	3	.000

Key: M-Mawson-Gage; J-Jaycees; O-Oak Bay Police; R-Rotary; V-Victoria Police; C-Cosmopolitans.

Derby Prizes May Be Claimed

Solarium Derby prize winners who have not yet claimed their prizes may do so by contacting Ray Ritchie of the Derby committee, preferably tonight.

Ritchie may be contacted at 1208 Ormond, or by phone at 3-9474 or 2-6642.

Ford to Enter Canadian Open

TORONTO (CP)—Doug Ford, who won the United States Professional Golfers' Association championship Tuesday, will compete in the Canadian Open at suburban Weston Aug. 17-20. Ford's entry was received Tuesday along with entries from All Besselink, who won the Tournament of Champions in 1953, and Dave Douglas, Canadian Open champion in 1953.

Boxla Prelim

Diaper league all-stars will play an exhibition lacrosse game in Memorial Arena tonight at 7 as a preliminary to the Shamrocks-Indians Inter-City League tussle.

Saanich — Don Wilson, R. Baker, J. Lawrence, B. Chamberlain, B. Fisher, K. Piercey, B. Brian, B. Roegele, N. Sanger, R. Cave, J. Pollard, P. Collett, R. Zelkie, W. Everson, B. Duckworth, M. Holding.

Fairoaks—D. Thompson, Paul Wade, Phil Wade, B. Lewis, A. McNair, B. Berg, V. Vickers, J. Haggerty, B. Stvrum, R. Allan, R. Silver, A. Hine, M. McKay, D. McNeil, B. Lidstone.

O.C. CRICKET

Middlesex, 89 and 241; Hampshire, 336. Hampshire won by an innings and 6 runs.

Kent, 214 and 201; Glamorgan, 187 and 165. Kent won by 63 runs.

Gloucestershire, 264 and 184 for eight declared; Sussex, 269 and 163. Gloucestershire won by 16 runs.

Yorkshire, 354 for three declared and 46 for none; Warwickshire, 98 and 298. Yorkshire won by 10 wickets.

Surrey, 394 for eight declared and 35 for two; Worcestershire, 158 and 270. Surrey won by eight wickets.

South Africa Scores Second Test Victory

LONDON (AP)—South Africa defeated England by 224 runs in the fourth cricket test match Tuesday and squared the series at two victories each.

The fifth and final test is scheduled for the Oval Ground, London, starting August 13.

Left arm spin bowler T. L. Goddard and off-spin bowler Hugh Tayfield were the South African match winners. Goddard took 5 wickets for 69 runs in 26 overs and Tayfield captured 5 for 94 in 47 overs. South African captain Jack McGlew asked Goddard and Tayfield to lead the tourists off the field at the end of the match.

England's chances of saving the match disappeared in the last over before the lunch break when Tayfield got Peter May leg before wicket. England's captain scored 97. Soon after lunch Dennis Compton was caught behind the wicket off Goddard's bowling for 26 runs. Doug Insole scored 47.

The final scores were South Africa 171 and 500. England 191 and 256.

SCORECARD

South Africa, first innings, 171.
England, first innings, 191.
South Africa, second innings, 500.
England, second innings (overnight, 113 for two) continued:

May, lbw, b Tayfield	97
Insole, c Keith, b Goddard	47
Compton, c Waite, b Goddard	26
Bailey, c and b Tayfield	8
McIntyre, c Heine, b Tayfield	4
Wardle, c Heine, b Tayfield	21
Lock, c Mansell, b Goddard	7
Statham, hit wicket, b Goddard	3
Loader, not out	0
Extras	7
Total	256

BOWLING ANALYSIS

	O	M	R	W
Heine	14	2	33	0
Goddard	62	37	69	5
Tayfield	47.1	15	94	5
Mansell	19	2	53	0

Today's Proof that NOBODY NO—NOBODY UNDERSELLS NATIONAL

1955 FORD
Nearly New! 6-Passenger Sedan, with Canada's finest 162 h.p. V-8 engine, fresh air heater. See it! Drive it! Buy it! $1945

1953 CONSUL
A 1-owner car! Pordor Sedan with air conditioner heater and turn indicators. Lively, economical driving for some lucky buyer. See it today! $895

See 47 other buys Equally as Good!

NATIONAL MOTORS

TRIMS MIDDLECOFF 4 AND 3

Ford Takes PGA Crown

DETROIT (AP)—Doug Ford won the 37th United States PGA golf championship Tuesday, rallying to defeat Cary Middlecoff, 4 and 3, in a tense 36-hole struggle at the Meadowbrook Country Club.

Ford, 32, has been a pro less than six years and only became eligible for the PGA tournament this year. Playing almost perfect golf for an entire week and refusing to bend under pressure, he swept through six strong opponents in a succession of sub-par rounds to take the title.

He is only the second player in the 37-year-history of the PGA tournament to win the title on his first attempt and the fourth qualifying medalist to go clear through.

The stocky son of a veteran Yonkers, N.Y., pro won the medal with a sub-par 36-hole score of 135 and thus joined Walter Hagen, Olin Dutra and Byron Nelson on the short list of tournament winning medalists. The only player before him who had won this rugged match play test of skill and endurance the first time he tried it was Tom Creavy of Albany, N.Y., in 1931.

Tuesday Ford dropped behind early in the morning round and didn't get ahead until the 26th hole. Then as Middlecoff wilted under an intense sun and humidity Doug never let him get away.

Ford pulled into a 3-up lead at the 30th hole, lost one, then closed out the match by winning the 33rd hole as Middlecoff skidded over par for the fifth time during the afternoon round.

Ford finished the tournament 41 strokes under par for the 194 holes he played, including the qualifying round. Meadowbrook's par is 35-36-71 for the 6,701-yard course. But for the greater part of the final match, played before a gallery of about 5,000, it looked as if Ford's top performance might not be good enough.

Middlecoff, Masters and Western Open champion and the top money winner, gave a tremendous performance during the morning round. Jumping ahead on the opening hole, the Memphis shotmaster held a two-hole lead during the early stages and still was 1 up at lunch. He shot a 67 against Ford's 68 in the morning.

SYDNEY, N.S. (CP)—Tryon, a 12-year-old trotter, dropped dead Monday night after finishing the second race of a regular harness meeting. Tryon was the third horse to die on the Sydney sports centre track this year. The first died while warming up for a race and the second was killed in a spill.

NOTHING TOUGH ABOUT ACES

Cedar Hill golf course was found more vulnerable than usual over the week-end, with three holes-in-one being carded.

F. W. Briggs, playing with his wife, turned in the first ace, canning his tee shot with a three iron on the 175-yard second hole.

Next came R. J. Cush, who sank his six-iron drive on the 130-yard sixth hole. He was playing with N. Chitter.

Third hole-in-one came from D. Pritchard, playing with B. Abbott, R. Sunby and Len Anderson. He dropped his tee shot on the sixth hole also, using a seven iron.

Greenskeepers' Golf Title To City Squad

Victoria defeated Vancouver, 7½-2½ at Colwood Golf Club Monday to win the T. D. Patullo trophy in the annual greenskeepers match between the two cities.

In the feature match, Norm Boden of Gorge Vale Golf Club fired a 73 to defeat T. Ingram of Shaughnessy, Vancouver. Next best gross scores were turned in by R. McLeod of Shaughnessy with 78 and B. Mitchell of Beach Grove with 80.

Results follow, with Victoria players named first:

N. Boden, Gorge Vale, defeated T. Ingram, Shaughnessy; T. Thorpe, Colwood, defeated B. Gardner, Vancouver; A. C. Smith defeated M. Geuho, Burquitlam; W. Barnes, Cedar Hill, defeated R. Caddy, Burquitlam; W. Dainard, Oak Bay, defeated B. Parsons, Gleneagles; C. Smith, Gorge Vale, defeated A. Peters, Vancouver; A. Ridout, Victoria, defeated G. Chambers, Vancouver; L. Barnes, Cedar Hill, halved with B. Mitchell, Beach Grove; J. Wood, Gorge Vale, lost to R. McLeod, Shaughnessy; H. Young, Cedar Hill, lost to D. Clarke, Point Grey.

LADDER DERBY

Activity was limited in the ninth week of fishing in the annual Victoria-Saanich Inlet Anglers' Association ladder derby, with three fish Tuesday bringing the total to seven.

1—R. Specht	21.13
2—A. Higuebran	13.12
3—Mrs. Eva House	8.13
4—J. Jamieson	8.00
5—H. Phillips	7.07
6—H. W. Mayne	6.14
7—J. D. Peden	6.12

UBC Rowing 'Heroes' Eye Olympics Next

VANCOUVER (CP) — Back home to a heroes' welcome, the combined University of British Columbia - Vancouver Rowing Club crew has set its sights on the Olympic Games at Melbourne, Australia, next year and a new place to train here.

The team that upset England last summer in the British Empire Games, this years defeated Russia at the Royal Henley regatta and then lost in the final to University of Pennsylvania.

Captain Mike Harris of Abbotsford, B.C., says the team "will quite possibly try for the Olympics" in the Australian city next November.

Right now rowing officials are looking for a better training area than log and refuse-strewn Vancouver harbor. Vedder Canal, site of the B.E.G. races, is 60 miles east.

Since last summer when it was considered a possible B.E.G. site, clubs, civic organizations and boards of trade have been pressing to convert weed-choked suburban Burnaby Lake into an aquatic playground.

The provincial government has indicated it will donate the lake if other authorities make a park around it. Burnaby municipality has set aside about 300 acres of land for park use around the lake, 10 miles from the downtown area.

B.C. Sailors Sentimental Choice

By JACK SULLIVAN
Canadian Press Staff Writer

PORT DALHOUSIE, Ont. (CP)—Once the showcase for thousands of spectators who came by train and steamship to watch, the Royal Canadian Henley Regatta celebrates its 50th year at this old Lake Ontario town today. Officials will be elated if it draws 3,000 paying customers during its four-day run.

It is possible contestants and officials will outnmber the spectators along the old Welland canal course that begins almost under the teeming Queen Elizabeth highway and finishes beneath the bluffs of Port Dalhousie at the foot of the canal. Entries from 19 Canadian and American cities total more than 600.

Rowing, possibly the only strictly amateur sport left in the books, has lost its crowd appeal although the Henley year after year has grown in size since it was born in Toronto 73 years ago. Officials say this is the biggest yet and activity on the 1 1-3-mile course the last couple of days bears them out.

Oarsmen and scullers from British Columbia to Pennsylvania have arrived by train, automobile and ship and the big boat houses at the finish line hold nearly $200,000 in equipment ranging from the massive eight-oared shells to the single sculls. In the majority of cases the oarsmen pay their own expenses to compete.

Thirty-seven finals are down for decision during the four days. The heats in the junior and high school classes are scheduled for the opening two days. The Henley warms up Friday and Saturday with 24 finals carded including the co-featured senior eights for the Ned Hanlan Memorial Trophy and the championship singles.

Sentimental favorite for the junior eights Thursday is the crew from HMCS Discovery, a naval reserve shore station in Vancouver. The crew, which trained on skis during the winter, borrowed money from the bank to make the 6,000-mile trip by train.

This marks the first open regatta for the eight who banded together last winter, put on skis for training when indoor rowing machines weren't available and later worked out with the University of British Columbia eight which placed second to Pennsylvania in the Royal Henley this summer.

makes all your shaving shear delight!

PHILISHAVE

You can't miss with the 15-day FREE Holiday Trial!

THE ROTARY ELECTRIC SHAVER

Wills-Mahood Pharmacy Ltd.
Yates and Broad Sts. 4-2822

Kent's Limited
742 Fort St. 3-7104

McCall-Davey Drug Co.
1469 Douglas St. 2-3831

WATSON'S MEN'S WEAR

PRE-FALL

MEN'S WEAR SALE STARTS THURS. 9 A.M.

MEN'S SUITS

• WOOL WORSTEDS
• FANCY CHECKS
• PIC 'N PICS

VALUES TO 69.50 ONLY $39.50

ALL-WOOL SUITS IN PLAIN AND FANCY MATERIALS

VALUES TO 75.00 ONLY $49.50

SPORT SHIRTS
• CHECKS • PLAINS
• FANCYS

VALUES TO 9.95 ONLY $3.97

T-SHIRTS ALL of Them $2.69

SPORT COATS
Sunair and Sportair Wool Fabrics, Lyndale Tweeds, Etc.

VALUES to 37.50 ONLY $23.95

WATSON'S MEN'S WEAR

★ MANY OTHER UNADVERTISED ITEMS AT SLASHED PRICES!
★ ALTERATIONS EXTRA
★ ALL SALES FINAL

1435 DOUGLAS : : : PHONE 3-7025

For real refreshment all year 'round, it's Old Style Beer, brewed fully, aged slowly the Old Style way.

6 any weather's right for . . .

phone 4-4179 today for free home delivery

This advertisement is not published or displayed by the Liquor Control Board or by the Government of British Columbia.

adventure for young men

The Canadian Army offers adventure to young men with an appetite for excitement, outdoor living and travel. Must be prepared to face danger. Apply only if between 17 and 40, physically fit and ready to travel at short notice.

Training is complete and thorough—second to none in the world. Food and suitable clothing provided. All duty travel expenses paid. Good starting pay with real opportunity for further training, advancement and rewarding career.

Qualify and you start right away. Service is with men from every part of Canada. Training includes fieldcraft, tactics, physical fitness, use of the wide range of modern infantry weapons. This organization is one of the finest of its kind in the world.

To be eligible you must be 17 to 40 years of age, skilled tradesmen to 45. When applying bring birth certificate or other proof of age.

Join and you share in the pride and adventure of guarding Canada's freedom. Join and you share in the honour of serving in a famous Regular Infantry Regiment—

Princess Patricia's Canadian Light Infantry
The Queen's Own Rifles of Canada

For full information, write, phone or visit

THE ARMY INFORMATION CENTRE,
Post Office Building,
Corner of Government and Yates Streets,
Victoria, B.C.
or
The Army Recruiting Station or
Militia Armoury nearest your home

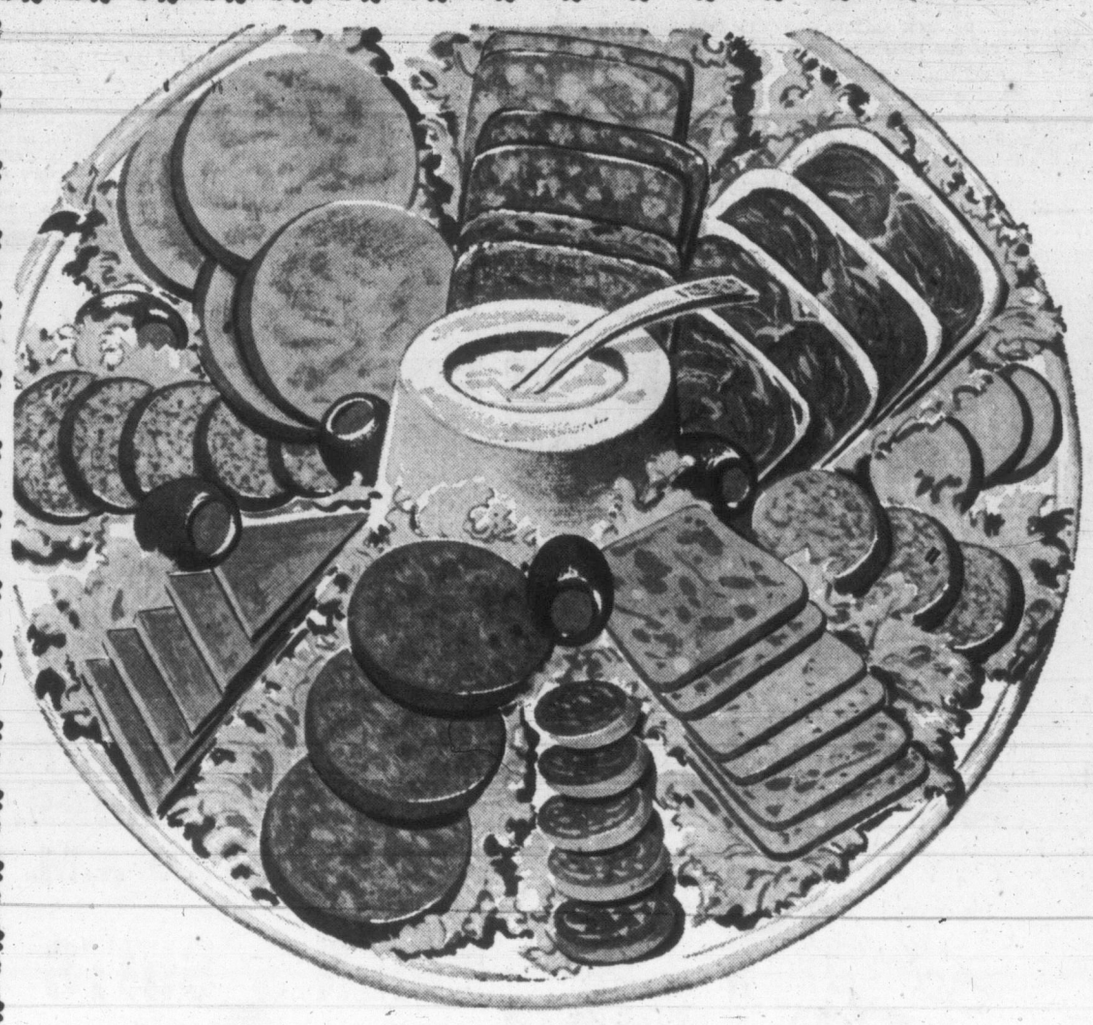

give appeal to summer meals

serve tasty

Table-Ready Meats

from

SUPER-VALU FOOD STORES

Added Zest for Cold Meats

Tomato Ketchup Libby's, 13-oz. bottle ..... 25¢
Prepared Mustard French's, 9-oz. jar ..... 17¢
H.P. Sauce 8-oz. bottle ..... 32¢
Cucumber Pickle Heinz, 12-oz. jar ..... 31¢
Ripe Olives Mt. Whitney, large, 16-oz. tin ..... 33¢
Stuffed Olives Nabob Manzanilla, 9-oz. jar ..... 49¢
Salad Dressing Delbrook, 16-oz. jar .. 39¢ 32-oz. jar 69¢

M-M-M ANGEL FOOD CAKE WITH ICE CREAM

Especially Delicious When You Serve

ANGEL FOOD CAKE MIX
Robin Hood, package ..... 52¢

ICE CREAM
Martha Laine, pint ..... 39¢

Margarine Good Luck ..... 2 lbs. 73¢
Raspberries Nabob Choice, 15-oz. tin ..... 33¢
Bing Cherries Nabob Fancy, 15-oz. tin ..... 31¢
Mandarin Oranges 11-oz. tin ..... 17¢

TOASTED MARSHMALLOWS
Freshly Made and Delicious
16-oz. cello bag ..... 39¢

SOCKEYE SALMON
Nabob, Fancy Quality, ½s, tin ..... 41¢

WHITE TUNA FISH
Nabob, ½s, tin ..... 37¢

CRABMEAT
Nabob, tasty, tender white meat, 7-oz. tin ..... 67¢

BONUS CHICKEN
For Summer Salads
SOLID PACK, 7-oz. tin ..... 69¢
JELLIED PACK, 7-oz. tin ..... 47¢

STORE HOURS:
Estevan Avenue, Blanshard Street, Pandora Avenue and Esquimalt Road
9.00 to 5.30 — Wednesdays 9.00 to 12.30
Gorge at Tillicum — Open Every Day, 9.30 to 6.00
All above stores open till 9.00 p.m. Fridays
Estevan and Gorge for sale of Fresh Meats and Groceries
Blanshard and Pandora for sale of only Cooked Meats and Groceries

"Served with ease — and sure to please" are Table Ready Meats
At Super-Valu you'll find a complete selection of tasty cold meats — a type to suit every member of the family!

BOLOGNA By the piece, lb ..... 27¢
CHICKEN ROLL 6-oz. pkt ..... 23¢
SIDE BACON Swift's Premium, sliced, 1-lb. pkt ..... 59¢
COTTAGE ROLLS Lean, tasty, lb ..... 59¢
COOKED HAM 4-oz. pkt ..... 29¢
SIDE BACON Breakfast Delight, rindless, sliced, ½-lb. pkts. 2 for 57¢

RED BRAND BEEF...
PRIME RIB ROAST Lb ..... 69¢
SHORT RIB ROAST Lb ..... 55¢
BLADE ROAST Blade bone removed, lb ..... 55¢

★ **SPAGHETTI** In Tomato Sauce with Cheese, Nabob, 15-oz. tin ..... 2 tins 27c

★ **TOMATO JUICE** Hunt's Fancy, 48-oz. tin 30c

★ **PEAS** Nabob Fancy, No. 4 Sieve, 15-oz ..... 2 tins 33c

LOCAL GROWN GREEN

CELERY

Crisp, Crunchy, Excellent for Stuffing

Large Stalks, each 15c

B.C. COAST

NEW POTATOES

New Crop — Excellent Flavor

10-lb. Plio Bag 43c

CALIFORNIA RIPE

TOMATOES

Excellent for Slicing

14-oz. tube 25c

All Prices Effective Thursday, Friday, Saturday, July 28, 29, 30

SALAD WEEK
JULY 28 TO AUGUST 6

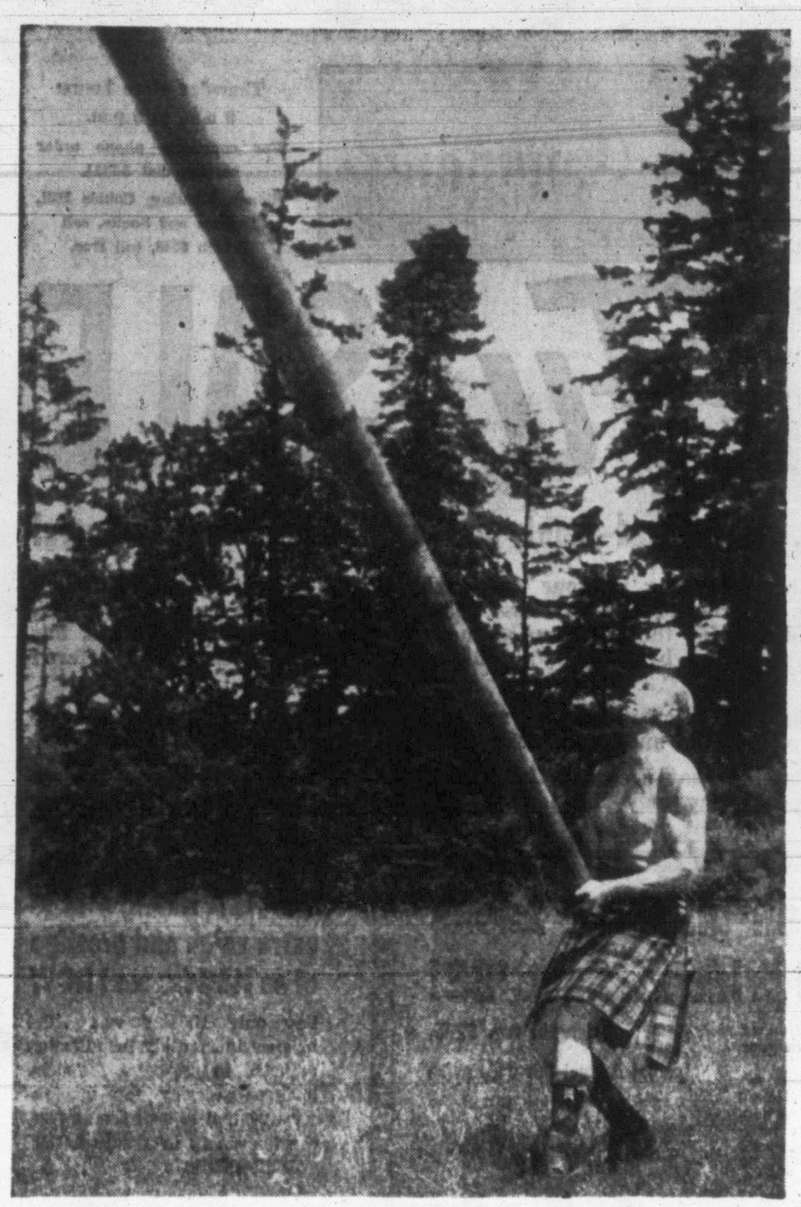

MIGHTY MEN, mighty muscles will get full play in feats of strength, as above, when the Highland Games are held next Saturday in Royal Athletic Park. Here brawny Scot, Sgt. John Green, 2718 Dunlevy, of Oak Bay Police, warms up with traditional caber. (Times Photo by Irving Strickland.)

Civic Business Slowed to Walk As Aldermen Take Long Holiday

By PETE LOUDON
City Hall Reporter

Mounds of unattended civic business are starting to pile up at Victoria's City Hall as aldermen observe their annual summer recess.

Some of the business is of major importance, but probably will not be considered until the next regular council meeting September 8.

However, if any of the issues facing council become emergent, Mayor Claude Harrison can call a special meeting.

Some council committees are still functioning—public works meets Thursday—but the corridors at City Hall are quiet.

In matters of finance, action is suspended on a local improvement debenture by-law which seeks to raise $74,589 for public works.

TENDERS STALLED

Also stalled for the holiday is action on tenders for various civic purchases and at least three local improvement by-laws.

They have been requested by residents who require sidewalks on Johnson Street and St. Frances, wood and curb and gutter construction in Vista Heights.

Final reading of the by-law which empowers granting of $3,100 to the Art Gallery of Greater Victoria must also await the fall program of activity.

Pending, too, is council action on a library board proposal for amalgamation of the service through Greater Victoria, action of the proposed Beaver-Elk racetrack, and a move to lower qualifications for aldermanic candidates.

Mayor Claude Harrison stated that a proposal for a civic auditorium must await the spring sitting of the Legislature, but some proposals to council in that regard are seen as possible this fall.

Possible changes in traffic direction at the Fountain Circle will probably be recommended to council by the police department. And council is expected to take a stand on fluoridation soon, when information on the subject is received from the Federation of Mayors and Municipalities.

A 1955 Zoning By-Law, which has been years in the formative stage, is awaiting council decision and health authorities have asked for early action on a proposed meat inspection by-law.

A report to council by public works committee on Thetis Lake is expected. The committee earlier was considering sale of 5,500,000 board feet of timber from Thetis Lake Park and sale of about 500 acres of property.

Renewed action by Gorge Waterway Improvement Association may come at council level this fall.

BROKEN-UP KISS LURES MUSKRATS

TORONTO (CP)—A call like a "broken-up Hollywood kiss" lures muskrats like anything, says F. L. Hall, government forester in Ontario's Cochrane district.

He gave a demonstration that surprised veteran conservation officers who had heard of calls for moose, wild geese and crows—but not for muskrats.

He explained his techniques: "The muskrat call is made by pressing the lips lightly on the back of the hand and drawing the breath."

B.C. Sawmill Burns

KAMLOOPS (CP) — Fire destroyed the planer and trim sawmill of Balco Forest Products at Heffley Creek, 14 miles north of Kamloops. Loss was estimated at $20,000.

Civic Rule Threatened By Friction

SEATTLE (UP) — Former Lieutenant-Governor Frank C. Moore of New York said Tuesday many metropolitan areas in the United States are failing to solve their growth problems because of friction between the central city and its suburbs.

Moore, speaking before the national conference on government here in the major address of the day, said friction and suspicion lead to piecemeal attacks on metropolitan problems. He said the piecemeal approach, if pursued generally, "could be the root to destruction of local government and popular control as we now know it."

B.C. Man Drowns

PENTICTON, B.C. (CP) — Peter Conklin, 29-year-old Trail, B.C., resident, was drowned Tuesday night in Okanagan Lake near here.

RCMP recovered the body near where the former ferry Sicamous lies permanently anchored. No further details were immediately available.

Conklin is the second drowning victim of the 80-mile long lake this summer.

HP SAUCE
Adds FLAVOUR to meat
Fish, Eggs, Macaroni
Pork & Beans and Soup

McCALL BROS
The Floral Funeral Chapel
Assuming Full responsibility for every detail . . . or following your exact instructions with meticulous care.
1400 Vancouver St. 4-2012

KENNETH F. MACLAREN
FOR BETTER HEARING
Fresh Batteries For All Makes of Hearing Aids
Mail Orders Promptly Filled
10-DAY MONEY-BACK GUARANTEE
On All Acousticon Hearing Aids
Hear Radio and Television Better with Acousticon
Prices Range From $69.50 to $249.50
EASY BUDGET TERMS, GENEROUS TRADE-IN ALLOWANCES
ACOUSTICON OF VICTORIA
745 YATES, STOBART BLDG., Victoria, B.C. Phone 2-4824
Please send me in plain wrapper, and absolutely without cost or obligation, latest booklet of all models.
NAME
ADDRESS CITY

California 'Lancs' In City Next Week

Some 60 members of the Lancashire Society of California will be guests of the League of Roses, Lancashire and Yorkshire Society of Victoria next week.

The Californians will arrive Monday and will be entertained by the Victoria society with a series of dinners, concerts and parties during the week.

The entertainment program includes a concert and banquet at the Golden Slipper Tuesday; a business meeting at the League of Roses clubroom Thursday; house parties on Friday and a banquet and dance at the Golden Slipper Saturday.

CD Plan To Be Studied

Feasibility of introducing civil defence training in University of British Columbia pharmacy course will be studied in mid-August by B.C. government and B.C. branch of Canadian Pharmaceutical Association representatives prior to the association's annual convention in Vancouver.

You're braver than you think

"Would I be a coward in a crisis?" Most of us secretly fear we would. *But this is not so.*

August Reader's Digest tells you how fear itself helps you face danger . . . and unlocks the resources of physical endurance, emotional power and spiritual stamina that you unknowingly possess. Get your copy of August Reader's Digest today: 36 articles of lasting interest, including the best from leading magazines and current books, in condensed form.

Wallace Wins 'A' Class Race At RVYC Regatta

Winner of the "A" class race in the Royal Victoria Yacht Club Invitational Regatta over the weekend was Buccaneer III, owned by H. A. Wallace. Second was Erin, owned by J. and R. Alexander.

Other results follow:

"C" class: Skoal, Max Young; Green Teal, Padre Gillard, RCNSA; Snooky, Dr. R. H. Trythall.

Dragon class: Two Bits, Jon Baess; Maskee, Gary Horder, Seattle.

Star class: Tigre, D. Coverdale; Aquila, Peter Townsend.

Snipe class: Blackbeard, P. Sullivan; Ishkoodah, Lyle Russell.

"D" class: Gay Lady, S. Walker; Sabre, R. Davies.

Whalers: S. L. Dew.

Put a Sunkist ORANGE In Every Lunch Box!
Tree-fresh, juicy California oranges are nutritious food and drink in *one* . . . and an excellent source of Vitamin C.
Sunkist
Trade-Mark Registered
TREE-FRESH VALENCIAS
from California and Arizona

Old-time "eatin' cheese"!

SEALED IN SPECIAL AIRTIGHT WRAP
—so you get that superb natural flavor as fresh as if the cheese were cut before your eyes!
MILD (as most folks like it). Look for the blue label.
MEDIUM (with a touch of sharpness). Look for the silver label.
OLD (sharp and nippy). Look for the gold label.
In 8-oz. and 13-oz. wedges.

Now Royal INSTANT
brings you creamy delicious
FRUIT FLAVORED
PUDDINGS AND PIE FILLINGS

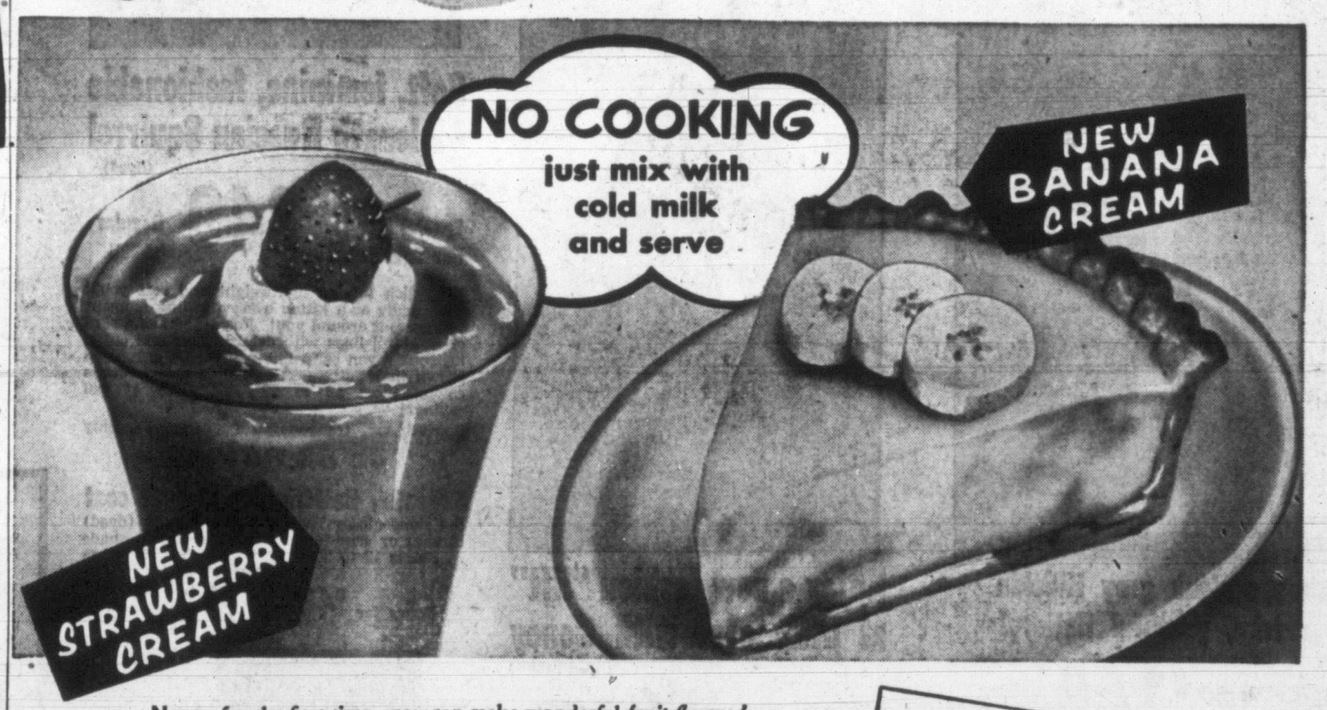

Now—for the first time—you can make wonderful *fruit flavored* puddings and pie fillings *in only a minute, without cooking!* Enjoy Royal's exclusive new STRAWBERRY CREAM and BANANA CREAM! Rich full flavors just like the fresh fruits themselves! Super-homogenized for extra smooth and creamy texture. And never a starchy taste, film, or lump, when you make desserts with Royal—Canada's largest-selling instant pudding by far! Try these exciting new Royal Instant fruit flavors today!

and try new
Royal INSTANT
Caramel too!
Flavorful CARAMEL is always a special favorite with youngsters! And now Royal has it as only Royal can make it . . . from an exclusive recipe that can't be copied . . . extra creamy smooth . . . wonderfully rich in flavor. Serve some soon!

NOW! Turn life-long DREAMS of luxury into heavenly, spirit-lifting REALITY...and SAVE!

DOUGLAS AT FISGARD
Hudson's Bay Company
INCORPORATED 2ND MAY 1670

Thursday store hours: 9 a.m. to 5 p.m.
For courteous phone order service, dial 3-7111. Sidney, Keating, Cobble Hill, Duncan and Sooke, call Zenith 6040, toll free.

The BAY'S AUGUST *Fur* SALE

starts Thursday!..with the most dreamed-about, most talked-about, most waited-for values in years!

- A wonderful climax to your carefree Summer!...a thrilling beginning to your fashionable Fall!...a once-in-a-lifetime opportunity for YOU to be the lovely fur-wrapped Queen of your dreams, for less than you dared hope possible! NOW, during the Bay's August Fur Sale, you can realize your desire for the luxurious glamour of furs...not just any furs, but beautifully matched, superbly finished, GUARANTEED furs, backed by the Bay's 285 years of fur experience, and offered at savings you'll look far to equal.
- No matter which fur you choose, you can be sure that the HBC label it carries promises you up-to-the-minute styling, carefully selected quality, heart-warming flattery...the complete pride and satisfaction that only the finest can offer.
- Take advantage of the patient planning and scrupulous buying that preceded this eagerly-awaited annual Sale. Choose YOUR dream-fur Thursday while selections are at their peak; pay only 10% down...wear it proudly and fashionably for years!

Slip into the luxury of rich muskrat backs (dyed) Glow with new glamour and pride...Save $66!

Years of beauty and pride... YOURS for $23 down, $14 monthly

Soft, radiant muskrat...the wonderful, wearable combination of luxury, durability, and economy...the PRACTICAL answer to your most cherished dreams of wrapping yourself in fur!
Chosen for YOU...and priced for SAVINGS, here are full and ¾-length coats that will take you glamorously and comfortably through Victoria's long Winter season...add an exciting air of fashion to any ensemble. Fashioned from only the better parts of the muskrat...the long-wearing backs with thick, fluffy underfur, lustrous, protective guard hairs. Carefully matched, meticulously joined, and styled in the NEW slim silhouette, or along classic fuller lines. All are lined with shimmering chromspun, interlined with lightweight flannelette...finished with "flower pot" or turn-back cuffs, small roll or shawl collar. Choose YOURS in Moonglow, Blue Frost or Winter Bark...from sizes 10 to 20. Buy NOW...pay only $23 down.

¾ or full length, reg. $295.
Special August Fur Sale price
$229

Soft, feminine, fashionable ¾ length Russian Squirrel (dyed)

Special August Fur Sale price, **$349** Regular $395

Regal-rich fur, so lightweight and soft you'll feel cuddly as a kitten every thrilling moment you wrap it around you! Fashioned along slim or semi-full lines with dainty collar and cuffs, lustrous rayon satin lining. Dyed a rich, deep brown that flatters YOU, highlights wardrobe colors. Sizes 12 to 20...YOURS at $46 savings!

Spirit-lifting, trans-season fashion...only $35 down, $21 monthly

Graceful, flattering, full-length coat the same glossy Russian squirrel pelts (dyed) in slim or semi-full style. Deep brown shade...sizes 12 to 20. Special, each $449

Yours for $45 down, $26 monthly

Season-spanning Muskrat... (dyed) so rich, warm, easy to afford!

Special August Fur Sale price, **$149** Reg. $179 to $199

You'll love these trim little jackets the minute you see them...for their luxurious, deep fur, new slimmer styling, pert short length that offers just-right warmth throughout Victoria's early-Fall to late-Spring season. Expertly fashioned from perfectly-matched backs and sides, styled in your choice of flat or full-back lines. Roll or wing collar, cocktail or gauntlet cuffs...sizes 10 to 20, in shades of Labrador Mink and Moonglow.

Add NEW fashion to Fall ensembles for... $15 down, $15 monthly

You CAN afford the extra value and prestige of an HBC fur coat NOW

Pay only 10% down...the balance in monthly installments adjusted to pay-days. It's the budget-wise way for fashion-wise women to own the newest, the finest...to always LOOK THEIR BEST!

A small deposit will hold your new fur!

Simply ask us to put your coat on the Lay-Away Plan for you. It will be perfectly cared for in our cold-storage vaults until you are ready to purchase it on a convenient Deferred Payment Account...or pay the cash balance in the Fall.

Perfect fit guaranteed with every HBC fur!

Any necessary alterations will be made WITHOUT CHARGE to ensure you perfect, flattering fit!

Furs are no sideline with us!...they're the basis upon which the Bay was founded. That's why we can vouch for the careful craftsmanship, the painstaking detail, the trend-setting fashions of these truly fabulous furs at minimum prices!

- Take advantage of these "extras"; enjoy the prestige of an HBC fur coat NOW for less than the cost of most ordinary furs.

Your new fur will be stored without charge

...in our SAFE, MODERN fur-storage vaults until you are ready to wear it in the Fall. Simply ask for this service when you purchase your fur.

Choose sleek grey Kidskin for trim, youthful flattery!

Special August Fur Sale price, **$149** Sizes 12 to 20

A continuing favorite with the young-in-heart...excitingly NEW in style and color, to keep you up-to-the-minute with Fall '55 fashions! Neat, flat-furred kidskin in soft light-grey shade more-mellow-than-ever with the absence of the usual dark-tone stripes. Styled for versatile, round-the-clock wear...with small collar, dainty cuffs, slimming boxy lines that offer roomy comfort without bulk.

Sophisticated glamour...yours for $15 down, $15 monthly

Enjoy a new fashion "lift" at little cost with Coney (dyed rabbit)

Special August Fur Sale price, **$59** Regular $79

Ideal for the budget-bound, fashion-conscious gal who wants the luxury of fur...at a cloth-coat price! Thick, fluffy Coney...lightweight and soft, yet durable, warm, lastingly beautiful. New, popular ¾-length with small, perky collar, semi-wide cuffs, new narrow shoulders, gently flared back. Dark brown, in sizes 12, 16, 18, 20...at $20 savings!

Boost your morale for Fall, and long after, for $6 down, $5 monthly

BAY fur salon, fashion floor, 2nd

Furs
Hudson's Bay Company

Remember...

...the Hudson's Bay label in your new fur is your assurance of quality, pride and satisfaction, backed by the Bay's 285 years of fur experience.

NOW! Enjoy the thrill of luxury, the pride of being exclusive with a one-of-a-kind fur offered at savings of $30 to $196!

Your favorite can be yours for 10% down...balance monthly. Be early for first pick!

Fur	Size	Reg. price	SALE PRICE
Lapin jacket (dyed and sheared rabbit)	16	$119	$89
Electric seal (dyed rabbit), full length	18	$149	$99
Electric seal (dyed rabbit), full length	20	$149	$99
Canadian squirrel (dyed), cape stole	—	$149	$99
Squirrel locke (dyed flanks), ¾ length	14	$179	$129
Squirrel locke (dyed flanks), ¾ length	18	$179	$129
Mouton, ¾ length (dyed black, processed lamb)	16	$179	$129
Canadian squirrel (dyed) cape stole	—	$299	$199
Sheared muskrat backs (dyed brown) jacket	14	$249	$199
Canadian squirrel cape (dyed Breath of Spring)	—	$325	$249
Brown Persian lamb jacket (dyed)	16	$350	$249
Black Persian lamb jacket (dyed)	14	$350	$249
Black Persian lamb jacket (dyed)	18	$350	$249
Black Persian lamb jacket (dyed)	16	$395	$269
Black Persian lamb jacket (dyed)	16	$495	$299
Grey Persian lamb jacket	18	$495	$299
Grey Persian lamb ¾ length	16	$595	$450

BAY fur salon, fashion floor, 2nd

You'll SAVE on every value-packed "Special" during the BAY'S BIG August Home Furnishings SALE...starting Friday, July 29th!

...with hard-to-match savings on gleaming new furniture, work-saving appliances and thrilling "accessories" that add exciting new glamour to YOUR home!

- Take advantage of GUARANTEED SAVINGS to bring modern "sparkle" and beauty into your home...new comfort and convenience into your own busy life.
- Choose from timely, popular household needs...items carefully chosen to offer YOU, and all Victoria home-owners, TOP VALUE FOR BUDGETED DOLLARS!

SEE the value-packed 6-page flier now being distributed to every home in Greater Victoria. Check the exciting values...shop Friday for best selection!

IN VICTORIA, IT'S THE BAY FOR CONVENIENT CREDIT PLANS THAT LET YOU ENJOY YOUR PURCHASES IMMEDIATELY

RITHET ESTATE AT MOSS AND ROCKLAND

Site of Stately Mansion to Become Modern Subdivision

The site of one of Victoria's stately mansions of the last century, the 3.7-acre Rithet estate at Moss and Rockland is soon to be developed as a modern 18-home subdivision, it was announced Tuesday.

Barren of buildings since the demolition of Gisburn House about 10 years ago, the property is still revered by many old Victoria families. The tall main gates and stout stone wall facing Rockland Avenue are the only remaining traces of a fading glory.

The property was sold by B. Topp-Turner through the firm of Ker and Stephenson to Walter Revercomb, retired city contractor.

Mr. Revercomb will subdivide the property into 18 lots which will sell for from $1,500 to $4,000 each. The buyer will have full control of the type of home and choice of builder, according to zoning requirements.

The area is zoned for single family dwellings. That fact halted plans of the real estate firm to erect three apartment buildings on the site of a total value of close to $1,000,000, according to Col. Russel Ker.

Mr. Revercomb says the lots will measure from 84 by 130 down to 60 by 100 feet. The subdivision will entail creation of a new short street from Rockland to Moss.

The owner said he will ask the city to name the new street either Revercomb Place or Gisburn Place, in honor of the old home.

The wrought-iron gates and stone walls will be left and will become property of whoever buys the lots which they front.

Gisburn House was built 65 years ago by an American of British birth, Robert Irving. He was for many years a travel agent here, latterly with the CPR.

The home had terraced gardens, croquet and tennis playing areas, a barn for cows, stables for horses and a carriage house. It cost $40,000 at the time of erection.

In 1902, Mr. and Mrs. Robin Dunsmuir, (he was a son of the then premier Robert Dunsmuir who built the $250,000 Dunsmuir home Craigdarroch Castle, now school board headquarters), purchased Gisburn House.

The young couple moved in following their honeymoon and the home continued as a centre of Victoria social activity. Next owner was John A. Rithet.

After the house and barn were demolished to reduce taxes the land passed to Victor Spencer and now to Mr. Revercomb.

Victoria Daily Times

VICTORIA, B.C., WEDNESDAY, JULY 27, 1955

BETWEEN TIMES

By MONTE ROBERTS

Very little ado about not much of anything.

. . . did you spot this item in the Naval Ship Movements listing the other day: "U.S. destroyer escort Rombach due Esquimalt today, on reverse training cruise" . . . maybe the ship is manned by an awkward squad . . . or was that a printer expressing an editorial opinion, to wit, the U.S. navy is backward. . . .

. . . no, Tony, if you and your parents moved to Esquimalt, that would NOT make you Esquimaux. . . .

. . . I am in continual awe at the scope of knowledge exhibited by the food editors of women's magazines . . . such as the Ladies' Home Journal . . . dig this, from the current issue: "There are twenty-one thousand, ten and one-half stuffings for eggs available, being employed, and new ones are coming in every day. In the henhouse out Oregon way they are experimenting with a new stuffing. This, fed to the hen from chickenhood on, causes the hen, without giving away a thing, to lay six eggs daily, already neatly stuffed and, by her eating certain herbs seasoned so that she produces six exciting new and different stuffings each laying period." My goodness, is somebody kidding somebody? . . .

. . . hope Vancouver Sun readers caught Jack Scott's effort Monday . . . one of his very best, and funny as all get out. . . .

. . . The Canadian Press reports from Vancouver that "Tony Gargrave, 29, the youngest member of the B.C. Legislature, is back at university. The CCF member for Mackenzie says he is taking a summer course in basic economics because he couldn't understand the Social Credit monetary theory" . . . there's nothing to worry about, he's young yet, and a good many veteran Social Crediters have taken years to arrive at the same conclusion. . . .

. . . the Toronto Telegram has offered to build a bomb shelter in front of the city hall, and Mayor Phillips is all for the idea . . . now, THERE'S a mayor who knows the score.

. . . food lovers, take warning . . . "salad week" in Canada starts tomorrow . . . get ready to repel cottage cheese with mayonnaise . . . just for fun, though, do any constituents have particularly loathsome salad recipes? . . . send 'em along, and let us see if we can make a contribution to salad week. . . .

. . . thanks to the handful of loyal King Aroo fans for the letters . . . but it's obvious the survey was right . . . and King Aroo just ain't appreciated . . . 'bye, 'bye, King. . . .

. . . and just one question before I go; Premier Bennett has a safety belt to keep his seat in the car, do you think he needs ditto to keep his ditto in the legislature? . . .

(I don't think he does, either.)

KEEPING THE CHILDREN OFF THE STREETS is no problem at city playgrounds where one of the most popular features is "story time." Each afternoon all city parks set aside sports and crafts for the reading period. Books up to a junior high school level are loaned by the children's department of the public library. Above, pre-schoolers at Beacon Hill gather about assistant supervisor, Frances Rigby, 16. (Times photo.)

Bus Tire Blew Out Before Fatal Crash

No Blame Jury Rules

A Vancouver Island Coach Lines bus driver today told a coroner's inquest, probing the traffic death of Abraham Rosenthal, a front tire of his 18-ton bus blew out after he braked to avoid hitting the victim's car.

Rosenthal, 1811 Oak Bay Avenue, died instantly in the crash which occurred Sunday afternoon at the intersection of the new Island Highway and Burnside Road.

Driver Wilfred Cowan, 2627 Blanshard, said: "I could not change my direction. A tire blew out and all I could do was bring the bus safely to a standstill."

The jury, absolving the bus driver of blame, brought in a verdict of accidental death and recommended the provincial government conduct a survey of the intersection with a view to making improvements.

(Highways Minister Gaglardi already had ordered such a probe.)

The bus driver said he was travelling between 35 and 40 miles per hour at the time of the accident.

BLEW HORN

"I first saw a car crossing the highway," he said. "I slowed down and blew my air horn. The car blocked my view for an instant and the next thing I knew there was another car entering the intersection.

Mr. Cowan said he was about 80 feet from the intersection when he noticed the Rosenthal car. He said he applied his brakes and one of his tires blew out.

"I don't believe Mr. Rosenthal knew I was there. It was impossible to change direction and the only thing I could do was to bring the bus safely to a standstill."

Stan Doran, 1030 Jasmine Street, driver of a car which crossed the highway just before the accident, said he may have "encouraged" Mr. Rosenthal to enter the intersection when he first drove across the highway.

"I was driving to Victoria," he said, "and I saw the bus, but was able to make the crossing in comfortable time. At the same time I saw the Rosenthal car coming from the opposite direction and enter the intersection. I knew he was not going to make it."

He said he did not think Mr. Rosenthal stopped at the stop sign on Burnside Road.

VIEW BLOCKED

"When he saw me, it may have encouraged him to do the same," he said. "My car may also have blocked his view of the bus."

Coroner E. C. Hart said in his opinion Mr. Rosenthal was prompted to follow the example of Mr. Doran but was too late to avoid the bus.

"I feel reasonably sure this happened," said Dr. Hart. "It's man nature. I've done it myself."

Jury foreman K. McCoig said: "It is a dangerous corner," he said. "There will be other deaths if something is not done to improve the intersection."

According to medical evidence Rosenthal died as the result of a fractured skull.

SUN TO SHINE SAYS CHEERY WEATHERMAN

The cheery phrase "mostly sunny" is on the weatherman's lips today as his optimistic mood gathers strength and he looks forward to temperatures of 68 and 70 Thursday.

"The little disturbance which has been plaguing us is filling in," he says. "That is, pressures are rising. The air is still pretty moist, but it's drying out."

For tonight he offers mostly clear skies, some cloudiness in the hilly areas, temperatures in the low fifties. Fog today in Juan de Fuca Strait he doesn't expect to become general "at least for a day or so."

Winds, late afternoon and evening, South-West 15 to 20 miles per hour, the weatherman concludes.

Giese to Try Strait Swim Again Tonight

Gonzales Point Take-Off Spot

Fourth try to be first person to swim from Victoria to Port Angeles will be made tonight at 8.30 by Vancouver laborer John Giese, using Gonzales Point as his take-off point.

Navigator Alf Webb said the tide at that time would not be strong as desired for the most value, but German immigrant Giese is fully determined to make this his successful swim, he said.

The swimmer's course will be roughly southeast until the strong ebb picks him up and carries him in a more southerly direction toward Dungeness and along the American shore toward Port Angeles.

2½ MPH

Giese swims at about one mile an hour and the ebb tide runs at about 2½ miles an hour.

Also looking forward to attempts from this shore within the next few weeks are Torontonian Janice White, Victorians Cpl. "Big" Martin and Bob Bowden, and Saanich swimmer Bill Muir. Martin and Bowden have still to make initial tries, while Miss White will be making her second swim and Muir his third.

None has made any definite arrangements with their navigators for attempts within the few days remaining in July.

Tot Suffers Skull Fracture In Car Fall

A three-year-old boy was one of three persons in hospital today suffering from injuries received in Tuesday night accidents.

Two other persons were treated and released.

St. Joseph's Hospital authorities said Daniel Darwin, three, 127 Peatt, Langford, suffered a fractured skull when he fell from the back seat of a slowly-moving car near his home at about 3 p.m.

He is in "good" condition.

Reported in "satisfactory" condition is Leslie Robbins, 58, Redonda Bay. He received shock and facial lacerations.

Police said a car driven by Peter Giles, 1176 Dunsterville, was proceeding east on Burnside near Tillicum when it struck the rear of Mr. Robbins' car. Accident occurred at about 8.45 p.m.

Mrs. Wallace P. Haywood, 35, 2464 Windsor, is in "good" condition at hospital.

TWO-CAR CRASH

She was admitted to hospital following a two-car accident at Hart and the old Island Highway at about 7 p.m.

Her husband and seven-year-old son, Patrick, received treatment for minor cuts and bruises.

A car driven by Mrs. Ida M. Mellor, 1120 Oxford, was traveling north on the old Island Highway and making a left turn on to Hart when in collision with the Haywood vehicle.

The Haywood car was struck in the middle and turned over.

Vokes Selects Victoria Cadet In Big Parade

Victoria's army cadet sergeant of 119 MAA Battery, Gary Boscence, was named cadet major over several hundred B.C. and Alberta cadets in an inspection last week by Maj.-Gen. Chris Vokes, general officer commanding Western Command.

He left Victoria as a sergeant and was appointed sergeant major for purposes of the parade after his arrival at camp. The second promotion made him second-in-command of the entire parade.

MAA Battery cadets taking training at Jericho army installation, Vancouver, will attend the Vernon camp's huge field day to take place before the end of the summer training program.

Thursday Meetings

Rotary Club, Empress Hotel ballroom, noon; speaker, Dr. J. L. W. McLean, St. Andrew's Presbyterian Church, on his recent visit to Formosa.

Making Own Arrest Brings Assault Fine

Peter George Hartnell, proprietor of Thunderbird Apartments, 600 Douglas, was fined $50 or one month in jail when convicted in city police court today on an assault charge.

He was charged with assaulting Florence Patricia Fitzer, 20, a former resident at the apartments and now of Belmont Park.

Miss Fitzer testified Hartnell had grabbed her by the arm and forced her into his car July 13 near the Empress Hotel. She was accompanied by a girl friend, Shirley May Ross, Belmont Park.

CITIZEN'S ARREST

Hartnell said he was placing her under citizen's arrest.

Hartnell told court he had previously evicted Miss Fitzer and before the incident July 13 she had returned to the apartments for some clothing.

He said she demanded entrance into an apartment of a friend who was not home.

When refused, Hartnell said she threatened him and then left with her girl friend.

Hartnell said that after they walked past his wife's car parked outside he noticed a seven-foot-long scratch on its side.

He said he drove after the two girls and told Miss Fitzer he was placing her under citizens arrest.

He said she started to run and he caught her arm to restrain her. He said both got into the car voluntarily.

Magistrate Henry C. Hall said he felt Hartnell had acted entirely beyond any legal right he may have had.

Four Teen-Age Youths Jailed for Break-Ins

Sentences were imposed in city police court today on four teen-agers charged following recent break-ins at Nixon's Confectionery, 3011 Gosworth, and Deighton's Service Station, 752 Caledonia.

Sentenced were:

Thomas E. Shirley, 19, 1740 Amphion, one year definite and two years indefinite at a young offenders unit.

Donald Penner, 17, 2803 Adelaide, nine months definite and two years indefinite at a young offenders unit.

Deryl Smith, 17, 645 Dunedin, nine months definite at Newhaven and two years indefinite.

They were sentenced on a charge of breaking and entering and theft at Nixon's.

Mervin W. Lee, 19, HMCS Athabaskan, was sentenced to six months definite and two years indefinite at Newhaven on a charge of breaking and entering with intent to steal at Deighton's.

GUILTY PLEAS

Shirley, Penner and Smith also pleaded guilty to the charge involving Deighton's. They received similar sentences as imposed on the Nixon's charge. The sentences were concurrent.

Deighton's was broken into July 11 and Nixon's July 10.

Entrance in both cases was gained by breaking a pane of glass in a door and releasing a catch.

About $150 worth of cigarettes and chocolates were taken at Nixon's. Nothing was reported stolen at Deighton's.

OTHER CHARGES

Lee and Penner will appear in Saanich police court Thursday afternoon for sentence on a charge of breaking and entering a house and creating mischief.

Another youth, Frank Sutherland, 18, 1203 Blanshard, will also receive sentence.

They were charged after about $200 damage was done to three summer homes at the property of James J. White, owner of Killarney Lake.

Final Work Starts On Street Widening

Work started this week on the final stage in the widening of Bay Street between Fernwood and Richmond. Crews are busy laying out and grading the stretch east of Shelbourne. Several trees will be removed in the process but the parks department is expected to replace them with seedlings when the job is completed. The work started two years ago and is being done in stages as funds are available.

Lost Bicycle Owners Sought

City police are trying to locate owners of several bicycles and other articles turned in to the department in recent months.

Owners of the lost or stolen bikes can claim same by applying at the police office.

TOPICS OF THE TIMES

Two new chip barges for Island Tug and Barge Ltd. are ready for launching in Victoria shipyards.

At Yarrows Ltd. this evening, the steel-hulled Island Tug 41 will hit the water; on Tuesday, Victoria Machinery Depot will launch Island Tug 49. Both barges will be used to transport wood chips to pulp mills.

★ ★ ★

Third Summer School dance for staff and students will be held in the Lansdowne gymnasium Friday, from 9 to midnight. Admission is by activity card or invitation.

★ ★ ★

Fone of $20 or five days in jail was imposed on Donald Alex Cullen, HMCS Naden, when he pleaded guilty in city police court today to a speeding charge.

★ ★ ★

A woman shoplifter apprehended by a city department store detective last Friday was fined $25 or 15 days in jail when she appeared in city police court today.

Ann Champion, 1178 Fort, was charged with theft under $50.

A store detective said the woman had wandered through the store slipping clothing and groceries valued at $39 into a shopping bag.

★ ★ ★

Employers of Victoria Girls' Drill Corps members were asked today to give the girls a day off August 10 to permit their attendance at Vancouver Empire Stadium.

Ald Geoffrey Edgelow, chairman of the drill team committee, says "Victoria will derive terrific publicity from the event."

The girls have been offered an expense-paid trip and $100 honorarium if they would perform at half time at the Vancouver Toronto exhibition football game on that date.

★ ★ ★

A live show featuring the Katherine Costain dancers followed by a film on the "Fur Country" will be presented at the Cameron Bowl, Beacon Hill Park, Thursday at 9.15 p.m. Sponsors are Life Underwriters' Association. There is no admission charge.

★ ★ ★

Alan Samuel Wagstaff, HMCS Naden, was fined $35 or seven days in jail when he pleaded guilty in city police court today to a charge of riding a motorcycle without a driver's licence July 17 on Yates.

Magistrate Henry C. Hall noted the accused had appeared on a similar charge in June.

ESQUIMALT NAVAL SHIP MOVEMENTS

Cruiser **Ontario** leaves Kingston, Jamaica, today, arrives Balboa Friday.

Destroyers **Cayuga** and **Athabaskan** leave Hilo Sunday, arrive Long Beach August 7.

Minesweepers **Comox** and **Fortune** return to Esquimalt Friday.

Coastal escorts **Brockville** and **Cordova**, Prince Rupert, returning Thursday.

Frigate **New Glasgow** en route to Far East, arriving Pearl Harbor Friday.

U.S. destroyer escort **Rombach** returns to Esquimalt today on reserve training cruise, leaves Thursday.

Gate vessel **Porte Quebec** at Bedwell Harbor, returning Friday.

500 See Artillery Sunset Ceremony

About 500 spectators saw 5 West Coast Harbor Defence Battery RCA, conduct sunset ceremonies at the Legislative building Tuesday night in spite of temperature in the low fifties. Men of the Second Battalion Queen's Own Rifles of Canada and Battalion Bugles will take over next Thursday, August 4.

ONLY JAPANESE LIONS CLUB ON CONTINENT COMING HERE

North America's only Japanese Lions Club from Seattle will be guests here Friday of the Victoria Lions Club at a luncheon to be held at noon in the Empress Hotel.

Entertainment at the luncheon will be handled by the visitors, while the city club has arranged for golf in the afternoon at Colwood, and fishing Saturday morning.

Wives of the visitors will be entertained by the local club's auxiliary.

At the Friday meeting, a $500 Lions cheque will be presented to the Cerebral Palsy Association to further that organization's work.

HE GAVE HIS ALL—DOUBLED

Massey Commends Blood Donor

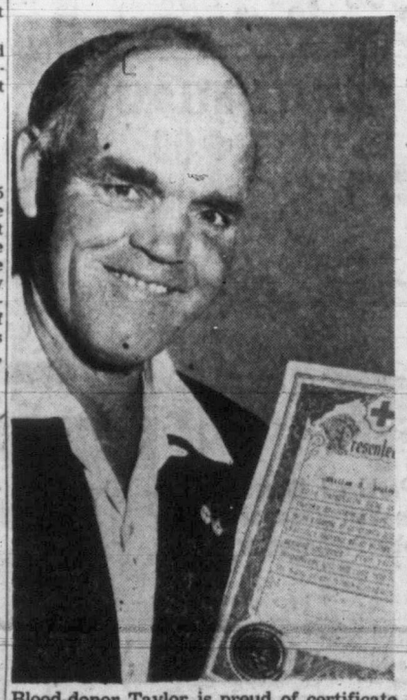

Blood-donor Taylor is proud of certificate.

A Saanich man who has given twice the amount of blood the human body contains within the past few years today is in receipt of a special commendation from Governor-General Vincent Massey.

William C. Taylor, 53, a municipal maintainance employee, of 1006½ Russell, has donated 26 pints of blood to the Red Cross here since he underwent a serious operation in the Royal Jubilee Hospital in 1947.

He received a transfusion himself then, and that made him appreciate the necessity of donating blood.

His award from Mr. Massey reads: "This is an example of generosity and self-sacrifice worthy of all praise and beyond all price. From such a magnificent gift will come new life for many of our fellow Canadians."

Mr. Taylor, whose health is good, said today he had never suffered any ill effects from his many donations.

"I keep telling people to be donors," he said, adding, "proud of the certificate from Massey? You're telling me!"

His wife also has donated blood.

All his contributions of the life-giving fluid have been made here at the Red Cross blood clinic, with one exception when he was called by a hospital.

Mr. Taylor has type B blood, widely used in transfusions.

He'll hang his commendation from the governor-general on the wall in the front room.

And Mr. Taylor affirmed he'll keep right on as a donor.

Auditorium Inquiry Delayed by Chamber

A Chamber of Commerce sub-committee named to probe the need of a civic auditorium here has delayed action on the matter until the fall.

Courtney Haddock, chairman of the group, said today too many interested persons are out of town and he felt work would proceed faster when the vacation period was ended.

The committee was named at annual meeting of the tourist trade group July 16.

He added that the committee would study all submissions including a report on Spokane's civic Coliseum. Mayoralty candidate Elmer McEwen journeyed there in company with city architect Roderick Clack last week.

Mr. McEwen quoted W. T. Triplett, member of the Coliseum Committee as stating that the centre has an operating surplus of $70,000 every six months. If it had a deficit of the same size, it would still be invaluable to the city, he added.

Capital City Grant Committee has not met to discuss possible use of the annual $50,000 grant to Victoria for an auditorium. But two members, Willard Ireland and Evan Jones have stated they will ask the chairman to call a meeting "to clear the air" following his holiday.

Chairman J. E. Brown, deputy minister of municipal affairs, is expected to return from his annual leave Friday.

Polio Strikes Up-Island Man; 7th at Jubilee

A 31-year-old Campbell River man was admitted to Jubilee Hospital polio treatment centre Tuesday afternoon.

He is the seventh case to be admitted so far this year and the first from outside the Greater Victoria area.

Three Port Alberni residents have been flown to Vancouver after contracting the disease.

Most of the cases reported so far this year in Victoria were not considered serious. There were two fatalities traceable to polio early in the year. One case was a carry-over from the 1953 epiddemic.

ASK The TIMES

Q.—Will you please tell me, if possible, when the first form of cryptography was, and what type?—D.J.

A. — The beginnings of cryptology cannot be traced to any date, and hence an exact description seems beyond the reach of research, which can only indicate the hazy beginnings of the art of writing in such a way as to be incomprehensible except to those who possess the key to the system employed. "Secret modes of comunication have been in use since the earliest times," says the Encyclopedia Britannica. "The Lacedemonians had a method called the scytale, from the staff employed in constructing and deciphering the message. Polybius has enumerated other methods of cryptography. The art was in use also amongst the Romans." Thus it is clearly indicated writing in cipher stems back at least to pre-Spartan days, and that diplomats, governments, embassies (and spies) nowadays, can make no claim to modernity in that field.

Anyone wishing a question answered is invited to send the problem along to The Times, addressed to "Ask The Times" Editor. Questions and answers will be published daily.

All questions should deal with matters of fact and be of general interest. The Times does not undertake to solve conundrums.

To Marry in Mid-August

Mr. and Mrs. David S. Wilson, 86 Maddock Avenue, have announced the engagement of their daughter, Diane Shirley, to Mr. Roland Allan Mercer, son of Mrs. A. C. Burgess, 428 Government Street, and Mr. R. N. Mercer, 270 Government Street. The marriage will take place on Saturday, August 13, at 7.30 p.m. in Centennial United Church. Miss Wilson has asked Miss Madelyn Watts to be her maid of honor, while Miss Sharon Wilson will be her sister's bridesmaid. The groom-elect will have Mr. Russell Bell as best man and Mr. Keith Wilson and Mr. Jim Wilson, brothers of the bride-to-be, will usher. (Photo by Campbell Studio.)

SHOPPING GUIDE

King-Sized Bottle Opener Abounds in Practicality

By PENNY SAVER

Step right up, folks, and have a wondering look at the **world's largest bottle opener.** At least, so it's advertised, and I've seen no bigger ones in my wanderings! You know, you couldn't lose it if you tried. You may ask: "What other uses are there for a bottle opener besides opening bottles?" You'd be surprised. And an opener about a foot long can have many uses. How about these for a few: Removing baby food caps, removing jelly jar caps and removing peanut butter caps or large metal milk caps. It's an ice crusher, meat tenderizer, dinner gong, mirror and—a hamburger turner! That's not all . . . how about a bottle "recapper," shoe horn, conversational piece or lifetime gift.

Honestly, these are the suggested uses. Attached to this little wonder is the brochure proclaiming its merits. As a P.S., they say "Don't use it as a weapon, it makes a better paper weight," and it does, too! The price? It's $3.50.

* * *

Since I was peering at the bar accessories where the bottle opener was, I picked up a note on a **"19th Hole"** combination bar item. A white golf ball has sticking out of it a combination opener that can be used on either cans or bottles. The clever design will appeal to your golfing friends. The price is $2.50.

* * *

Does the man in your house like **Paisley** and **Liberty** patterns? If so, here's an opportunity to surprise him with an original gift. **Men's belts** in all the favorite Paisley prints have a white leather buckle setting. You can buy the belts in any color, and then pick out a matching tie if you wish. The belts are $4, and the ties, $3.

* * *

For you collectors of **miniature items,** such as furniture and plateware, I've discovered a new shipment of **French-made** miniatures. The tiny plates that appealed to me were no bigger than a silver dollar, and hand-painted on them were intricate and perfectly proportioned scenes of the French country side. The blended colors and expert work was well displayed, too, 'cause attached to the back of each plate is a wire bracket that kept it in an upright position. The price is just $1 each.

Salad a Day

Here is a simple rule for getting the long list of vitamins and minerals that are needed for good health.

The rule: "Eat at least a salad a day." The reason is that fruits and vegetable rank high in essential vitamin and mineral values. The "salad a day" idea is important for the whole country.

To balance our diets we should eat, every day, one serving of citrus fruit or tomatoes and one serving of other fruit.

We should eat at least two servings of vegetables a day, besides potatoes — and preferably leafy green or yellow vegetables. Their vitamin values are much greater when they are eaten raw in salads.

Years of research lie behind the guiding rule of eating a daily salad. Most vegetable and fruit salads score high in Vitamin C and Vitamin A. In addition, they supply many important minerals to the diet, including iron, calcium, copper and phosphorus. Main dish salads that are made with meat, poultry, seafood, eggs or cheese supply protein, Vitamin B, and other essentials.

So enjoy salads . . . both for good taste and for good health.

WHY GROW OLD?

By JOSEPHINE LOWMAN

Hubby Tubby, Too? Both Try 9-Day Diet

I had an interesting letter recently from a woman telling me that both she and her husband had followed my Nine Day Reducing Diet. This is a quickie diet which gives you a loss of from five to ten pounds in nine days. She says:

"My husband and I have just completed your Nine Day Diet and would like you to know that we think it is wonderful.

"Not only did it do the trick —we each lost eight or nine pounds—but it did us good in many ways. We felt perfectly fine throughout and not even hungry. Nor, when it was over, did we have any desire to make up by eating larger-than-usual meals. We realize that this must be due to the fact that the menus were well balanced.

"My husband and I are 46 and 42 respectively, both in business and leading extremely busy and active lives, both in good health and our normal weight is around 190 and 127 pounds respectively. And that's the way we intend to remain! 190 may sound a lot but he is six feet, 3½ inches tall."

I don't know why more husbands and wives don't diet simultaneously. In many homes both need to lose weight for the sake of health and fitness. But remember, usually a man should have more calories, even for a quick loss, than a woman because of his greater stature.

My Nine Day Diet has around 1,000 calories a day, while my Tubby Hubby Diet (menus for 12 days) has about 1,600 a day. However, if the husband and wife or brother and sister want to use the same menu they can both adopt either diet.

If you use my Nine Day Diet the man should eat more of what is allowed for the woman —for instance, two eggs instead of one — two pieces of toast keep calorie count of the extra portions and not allow them to go over 500 or 600 more than the menus provide.

On the other hand, if the couple uses the Tubby Hubby Diet the woman should leave a few hundred calories off. I rather than one. He should think it is better to use the Nine Day Diet and let the husband add 500 calories a day.

It is so much more fun to adopt any self-improvement campaign if you have company!

If you wish to have my Nine Day Diet Booklet or my Tubby Hubby Reducing Diet Booklet, or both, send 10 cents (each are 10 cents) and a stamped, self-addressed envelope for each one requested. Address Josephine Lowman in care of this newspaper.

Top Knitter

NOTTINGHAM, England (CP) — Competing against 20 women, a man won first prize in a civil servants' knitting competition here.

A frosty cool souffle salad is mouth-watering on a warm day. Combine a cup each of canned cling peach slices and grapefruit sections and ¼ cup finely chopped cucumber in a lime-flavored souffle base.

Building Fund

A sum of $22 was realized for the building fund at a strawberry tea held recently by Happy Valley Women's Institute, at the Sooke Road home of Mrs. H. Drummond. Mrs. A. Osterlin was general convener; Mrs. M. A. Morrow and Mrs. D. Flatman handled tea tickets. Floral centrepieces for the tea tables were arranged by Mrs. Flatman. There were stalls of sewing and of home cooking.

10-Day Tour to San Francisco

Western Canada Travel Service

Our 6th annual tour leaves Victoria August 13 to San Francisco by Trailways Vista-Liner. Southbound, overnight stops at Eugene and Redding, northbound Medford and Portland. At San Francisco you will visit Golden Gate Park, Steinhart Aquarium, Ocean Beach, Seal Rocks, Palace of Fine Arts, many other places of interest. A cruise of San Francisco Bay. This 10-day tour including boat, bus, rooms with bath and toilet, sightseeing tours, and 10 hotel nights, $95 return.

Get Itinerary and Folders Now

See Window Display
600 and 602 Courtney Street—2-4712
Up from YCA at Government

END-OF-THE-MONTH
Clearance of Millinery
THURSDAY - FRIDAY - SATURDAY

600 Beautiful Hats, lovely straws, fabrics and felts that can be worn for months to come.
Clearing Way Below Cost at..... $3.95

★ Styles to suit all types in a wide range of colors—NO EXCHANGES.

CLEARANCE OF SUMMER BAGS $3.95

Miss Frith MILLINERY
1619 Douglas St.
Phone 3-4912

Ready 'round the clock

Canada's double-flavour* Favourite
* Juicy Pork, Tender Beef

Quick Dish

MORNING—wake up to a man-size breakfast of fried PREM and scrambled eggs. Perfect with fruit juice, toast, coffee.
NOON—try lettuce, slices of cheese and delicious PREM on bread, a grand lunch served with milk.
NIGHT—gather 'round for a hearty casserole of scalloped potatoes and PREM slices. Add a salad, crusty rolls.

SWIFT CANADIAN CO., LIMITED
Swift 1853 CENTENNIAL 1953 TO SERVE YOUR FAMILY BETTER
Swift makes such good canned meats!

Relax with TEA

WANTED
THRIFTY SHOPPERS TO SAVE AT THESE PRICES!

Scurrahs PRE-INVENTORY SALE

WE'RE HAVING A GREAT HOUSE CLEANING! REMAINDER OF THIS SEASON'S STOCK MUST GO— AT PRICES NEVER SEEN BEFORE— SAVE MORE THAN 50% ON 100's OF ITEMS FROM REGULAR STOCK

— 3 DAYS ONLY —
Tomorrow, Friday, Saturday

— 150 —
SUMMER DRESSES
Cottons — Linens — Nylons
Regular 13.95 to 45.00
Pre-Inventory Sale Price
5.00 10.00 15.00 20.00

— 200 —
ALL-SEASON DRESSES
Silks, Crepes, Taffetas, Brocades, Wools
Many Exclusive Models
Regular 19.95 to 89.95
Pre-Inventory Sale Price
9.00 to 39.00

20 ONLY! KNIT SUITS
Reg. 39.95
Pre-Inventory Sale Price 29.00

HURRY FOR THESE
80 HATS
Reg. 4.95 to 25.00
Pre-Inventory Sale Price
2.00 to 7.00

FIRST QUALITY NYLONS
Regular 1.75
Pre-Inventory Sale Price 1.00 pair

No "Parking" Worries When You Shop at Scurrahs Pre-Inventory Sale
Free parking for 1 hour at 700 Block Yates Parking Lot. Entrance at 746 Yates St., opposite the Dominion Hotel. An attendant will park your car for you.

65 ONLY! **COATS**
Trans-season Coats. Less than ½ price.
Regular 49.95 to 99.50
Pre-Inventory Sale Price
24.00 to 48.00

30 ONLY! **SHORTIES**
Regular 19.95 to 39.95
Pre-Inventory Sale Price
9.00 to 18.00

35 ONLY! **SUITS**
SMART SUITS
Regular 25.95 to 79.95
Pre-Inventory Sale Price
12.00 to 38.00

Name Brand **LINGERIE**
125 Slips Reg. 6.95. SALE 4.00
Reg. 7.95. SALE 4.50
Reg. 8.95. SALE 5.00
18 Half Slips Reg. 3.95. SALE 2.50
60 Nightgowns Reg. 8.95 to 10.95 SALE 4.00 to 6.00
ASSORTED PANTIES
Reg. 1.75 and 2.50. SALE 1.25 and 1.75

EVENING GOWNS
Long and short (some large sizes too).
Regular 29.95 to 69.95
Pre-Inventory Sale Price
10.00 to 30.00

100 BLOUSES
Regular 4.95 to 10.95
Pre-Inventory Sale Price
2.00 to 5.00

3 DOZEN SKIRTS
Regular 7.95 to 19.95
Pre-Inventory Sale Price
4.00 to 10.00

2 DOZEN SWEATERS
½ Price and Less

BELTS
Entire Stock Must Go!
Regular 1.95 to 6.95
Pre-Inventory Sale Price
1.00 and 2.00 each

Imported Costume Flowers
ENTIRE STOCK
Regular 59c to 1.95
Pre-Inventory Sale Price
HALF PRICE

25 ONLY! SWIM SUITS
Regular 8.95 to 13.95
Pre-Inventory Sale Price
5.00 and 7.00

PLAY CLOTHES
● TOPS ● JACKETS ● PEDAL PUSHERS ● SHORTS ● BRAS ● CAPS
Regular 2.95 to 9.95
Pre-Inventory Sale Price
1.50 to 4.50

Budget and Charge Accounts Quickly Arranged
Pay as little as $5.00 Down, $5.00 a Month on your purchase. (No Down Payment on Monthly Charge Accounts.) No Down Payment if you already have an R.B.A.

Scurrahs
728 YATES STREET

Women of interest to

Elizabeth Forbes — Editor

Sisters Together in Victoria

Mrs. John A. Botterell, left, Oakville, Ont., and Mrs. Willard C. Fiske, Burlingame, Calif., are visiting their parents, Mr. and Mrs. A. J. S. Parkhill at their Burdick Avenue home. Mrs. Botterell traveled by plane to San Francisco to join Mrs. Fiske and motor north to Victoria. The sisters, who attended St. Margaret's School for Girls in Victoria during their teen-age years, while their parents were in China, are together for the first time in 11 years. They will motor to Nanaimo on Friday morning and spend a few days in Vancouver before returning to San Francisco. Mrs. Botterell will fly east again from there.

OF PERSONAL INTEREST

Lead in Summer School Play

Mr. Michael Rothery has come from Vancouver to take the lead in Avis Walton's original play, "The Bust of Margot Jones," on the Summer School program at the Oak Bay Junior High School, tonight. He was accompanied by Mrs. Rothery and their son, Paul. The young family is staying with Mr. Rothery's grandparents, Mr. and Mrs. A. Ridland, Gosworth Road.

Family Returns to Seattle

Mr. and Mrs. H. R. Plommer, of Seattle, were week-end guests of the latter's parents, Mr. and Mrs. Ernest MacGinnis at their home on Robertson Street. The Plommers, who spent a holiday at Harrison Hot Springs, came to Victoria by way of Nanaimo where they met their young son, Douglas, who had been staying with his paternal grandparents, Mr. and Mrs. H. R. Plommer. Their little daughter, Robin, spent the past two weeks with Mr. and Mrs. MacGinnis. The Plommer family returned to Seattle together.

Visiting From California

Former Victorians, Mr. and Mrs. Harry Holder, now of Burlingame, Calif., accompanied by Mr. and Mrs. Archie McGuire of Millbrae, Calif., have motored up to Victoria and are spending a two-week holiday visiting friends and relatives on the Island. After several days spent in Port Renfrew, visiting with Mr. and Mrs. Raymond Harris, they were accompanied back to this city by Mrs. Harris who is Mrs. Holder's sister. At present the party is staying at Victoria Auto Court, Gorge Road, from where Mr. and Mrs. Holder and Mr. and Mrs. McGuire will leave Friday to return to their California homes.

European Trip Ends

Mr. and Mrs. W. Stanley Moore, Beach Drive, have returned home from a holiday trip of nearly five months. After a cruise through the Mediterranean visiting places of interest, they motored in the British Isles and the countries of western Europe.

California Holiday

Miss Hilda Hesson came from Winnipeg this week to join her sister, Miss Ruth Hesson. Together they left by plane today for Long Beach, Calif., where they will vacation and visit friends for the next three weeks.

Hobby Becomes Sisters' Life Work

By TERRY FRENCH

"No, we've never had a lesson in silverwork, and most of our work is from original patterns," the Heddle sisters, Constance and Grace, chorus together. "We started this type of craft by accident, and eventually it became our livelihood."

Originally from the Okanagan, the sisters took up metal work as a hobby after a friend requested that one of them duplicate a fire screen handpainted by Grace and bound with pewter.

The friend wanted copper binding. Constance sent away for the copper and received a sheet of a heavier gauge than she needed.

In an effort to make some use of this heavier copper, she made a salad bowl, her first real piece of metal work. Soon Grace followed suit, and they were on their way. At first they kept pretty much to pewter work, making buttons, ash trays and other smaller items.

During the war when pewter was unavailable, they switched to the more expensive silver. Still untrained and using original ideas, they came to the Pacific coast and then to Victoria. It was in Vancouver at a folk festival exhibition that they discovered pewter work such as theirs was being shown, admired and bought.

On this same trip, they learned about soldering. Their newest efforts were then turned to making costume jewelry. Look in the many handicraft shops and several large stores in Victoria that handle the Misses Heddle's work and you'll soon see how successful this venture proved.

After 18 years of metal work, they still do everything in their own Victoria home. Materials? Curved medical scissors for cutting the metals, the miscellanea of metal-working tools, and a small spirit lamp for soldering.

Constance explained that it took a while to accustom themselves to soldering, because different metals need different amounts of heat. And she described an experience with a pewter thistle over which she had slaved. When the time came to solder it, she used too much heat. Within a few minutes, that thistle was out in the garden rockery where it landed when she tossed it out the door. It was ruined, after days of work. "But," the sisters again say, "we start again, and gradually we discovered the rights and wrongs of the work."

Pieces of their jewelry have been sent as far away as Holland, Sweden, Africa, Singapore and to many places in United States.

Do they work together on the same pieces? "No," they say. "We each have our own style and type of work." Constance does more copper work than Grace. Her silverwork is exquisite and original. Grace's work is of equal calibre to her sister's, but in a different mode and vein. Individually, they are very accomplished artisans, who are examples of talent born and nurtured through their own efforts, without teaching or intense study.

'We enjoy the work," they agree, "and delight in making original patterns to please the Victoria people and visiting guests."

Miss Grace Heddle, left, gives approval to a dogwood pin that has just received finishing touch from her sister, Miss Constance Heddle in their home workshop in this city. The sisters are well-known for their silver and copper work.

OF PERSONAL INTEREST

At Mountain School

Miss Carol Walton is attending the Banff School of Fine Arts, where she is studying ballet under Miss Gwynneth Lloyd.

Summer Visitors

Mr. S. Burch, MLA for Carberry, Man., with Mrs. Burch, have been visiting friends in the Happy Valley district for the past two weeks.

St. Ann's Alumnae Holds Annual Tea

Many former students and friends gathered to renew friendships and memories Sunday at the St. Ann's Alumnae annual membership tea held in the garden of the academy. Sister Mary Velma, superior, and Miss Jane MacPherson, general convener received guests. Registering at the membership table were 59 alumnae, and it is estimated that 100 guests attended the yearly event. Election results for the coming year are: President, Miss Marie Earthy; vice-president, Miss Mary Jo Carroll; secretary-treasurer, Miss Barbara Hofner; Mary's day convener, Miss Lorraine Lousier. In charge of refreshments for the tea was Miss Mary Jo Carroll, assisted in serving by high school students. Membership was Miss Eileen Archer, and publicity Miss Terry French.

Loyalist Roll

FREDERICTON (CP) — A Fredericton woman now resident in Ottawa, Mrs. Ester Clark Wright has written a book titled "The Loyalists of New Brunswick" tracing the settlers from the old American colonies. The work lists 6,000 names of Loyalist families.

London Fashions Show Swirled Line Named for Spanish Dancers

LONDON (Reuters) — The flamenco line, a long, moulded body line which flares into sudden swirling fullness about knee length, has been introduced for fall and winter fashions by Michael Sherard, a younger member of the exclusive Incorporated Society of London Fashion Designers.

The new line also is featured in the collections of Norman Hartnell, the Queen's dressmaker, John Cavanagh and Worth. In addition Digby Morton and Michael have models featuring it.

Basically, it represents a descent of the long torso line of the last two seasons. But the moulded hips, carries on down to the knees, giving a "hobble" effect reminiscent of 1912.

Sherard uses the "flamenco" line — named after the dancers of southern Spain—to stress his new body line which flares into fullness from the hips downward. He terms it an inverted "Y". A dinner dress in black lace over rose satin moulds the figure closely to a point well towards the knees and then bursts into sudden fullness.

Digby Morton teams an Irish knitted jacket with a cream Irish tweed skirt for daytime wear. The jacket is lined with the same paisley fabric used for the blouse.

Morton features a silhouette which starts straight and wrapped, narrowing at the shoulders and knees, unfolds as the day goes on until it spreads into voluminous folds for full evening dresses.

Michael, in contrast to Sherard, concentrates width in the shoulders, emphasizing slim skirts.

For suits he uses what he calls the "scimitar" line. It consists of an easy-fitting line cut with scimitar-shaped panels to give a long curved effect.

Colors continued sombre with slightly less predominance of black.

WMS Meeting

Members of St. Andrew's Presbyterian Women's Missionary Auxiliary combined their July meeting with an afternoon tea at the Gordon Head home of Mrs. David Cooper. Following the business session, Mrs. G. Cordiner was the recipient of an honorary life membership in the auxiliary—the presentation being made by the honorary-president, Mrs. E. McQueen.

Basket Picnic

Members of the Happy Valley Women's Institute have made plans for a basket picnic for those living in the area, at the Vancouver Island Rangers on August 7. Metchoson Farmers' Institute is in charge of the sports program. Anyone wishing transportation is asked to contact H. Drummond or J. L. Williamson.

Look TO KRESGE'S

1100 DOUGLAS ST Corner of Fort St.

LADIES' WHITE COTTON BLOUSES
Sanforized - Sleeveless
Sizes 32 to 38
98¢

LADIES' PRINT COTTON SKIRTS
Sizes 14 to 20
98¢

CHENILLE HOOKED RUGS
Solid Colors
Approx. 24x30"
1.98

LADIES' PULLOVER SWEATERS
100% Orlon
Large Assortment.
Sizes 14 to 20
2.98

Clearance Sale
Ladies' Summer Pyjamas - Nightgowns
Reg. 2.98. Sale 1.98
Reg. 1.98. Sale 1.49

Clearance Sale
Children's and Girls' SUMMER DRESSES
Shorts - Halters - Sun Suits
Reductions up to 50% Off Regular Selling Value

COFFEE, with Cream 7¢

KRESGE'S

Many Other Wonderful Specials Througout the Store

KRESGE'S—the friendly store

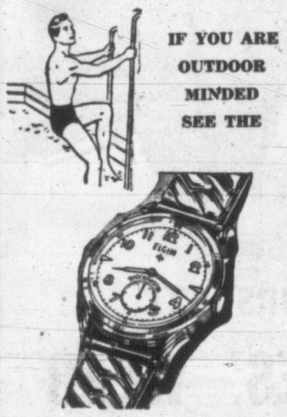

IF YOU ARE OUTDOOR MINDED SEE THE

ELGIN DE LUXE SHOCKMASTER

17 jewels, water-resistant steel case, luminous dial, sweep second hand. The watch with the heart that never breaks, Elgin guaranteed Dura Power mainspring.

LOOK FOR THE NAME WHEN YOU BUY!

Choose a world-famous watch and be sure. For your protection, look for the maker's name on the dial.

GRUEN, from $29.75
LONGINES-WITTNAUER, from $35.00
OMEGA, from $79.50
ELGIN, men's waterproof, from $45.00
BULOVA, from $29.75
ZENITH WATCHES

We carry a full line of ladies' and men's watches in practical and dressy designs, including gorgeous diamond-set ladies' watches.

Convenient Terms With No Carrying Charges

Francis JEWELLERS 1210 DOUGLAS

F. W. FRANCIS LTD. Phone 4-7611

NEW LOW PRICES for the Final Clearance!

YOU BUY THE BEST AT MUNDAY'S

Vitality . . . Ramona, Delmanettes . . . Accents . . . Flauttes . . . Joyce . . . each the finest in its class! Now many lines further reduced to make a complete clearance. We urge you to be early tomorrow!

A Large Group WOMEN'S STYLE SHOES Reg. $13.95 Discontinued lines in smart styles. Two and three pairs of a kind. Reduced to a very low price for a quick clearance. $4.95

A Large Group of CASUALS by JOYCE Reg. $10.95 to $13.95 Discontinued lines of this famous casual. Two and three pairs of a kind. $4.95

A Large Group WOMEN'S STYLE SHOES Reg. $16.95 Many summer styles in this group as well as dark shoes suitable for fall wear . . . a new low price. $7.95

WOMEN'S STYLE SHOES Flauttes and other famous shoes. Reg. $14.95 $9.95

WOMEN'S STYLE SHOES Ramona, Vitality and other famous name makes. Reg. $16.95 to $19.95. $12.95

ALL SALES FINAL
No Refunds — No Exchanges — No Charges — No Deliveries

Munday's 1203 DOUGLAS

AUGUST FURNITURE SALE

STARTS TOMORROW 9 A.M.

- 6 FLOORS OF FURNITURE AND FLOOR COVERINGS
- NEW STOCK
- REDUCTIONS AND SPECIAL OFFERINGS IN ALL DEPARTMENTS
- SPECIAL EASY TERMS • TRADE-IN PRIVILEGES

HOME Furniture COMPANY

825 FORT ST. (Above Blanshard St.) Phone 2-5138

AT GIBSON'S

FINAL REDUCTIONS

ON QUALITY SUMMER READY-TO-WEAR

LESS THAN HALF PRICE

Entire Stock of **69 SHORTIES** Regular to 39.95

To Clear, Sale Priced... **11.95 to 19.95**

31 SUMMER • **SUITS** Sale Priced from... **14.95**

115 SUMMER • **DRESSES** Sale Priced from... **6.00**

Linens, Bengaline. • **DUSTERS** Sale Priced from... **12.95**

KAYSER • **GLOVES** Sale Priced from... **59c**

SHOP EARLY THURSDAY!

GIBSON'S LADIES' WEAR Ltd.

708 VIEW—at DOUGLAS

"Where Your Fashion Dollar Buys Greater Satisfaction"

Newspaper Advertising STIMULATES BUYING

Having Double-Ring Rites? Serve a Double-Ring Salad

Wedding salad surrounded by bell and heart sandwiches carries out the double-ring wedding theme.

Here's a beautiful double-ring wedding salad in harmony with a double-ring ceremony.

WEDDING RING MOLDS

Aspic Layers: Two envelopes unflavored gelatin, 1 cup cold tomato juice, 2½ cup hot tomato juice, ½ teaspoon salt, ⅛ teaspoon pepper, 2 tablespoons lemon juice.

Sprinkle gelatin on cold tomato juice to soften. Add hot tomato juice and stir until gelatin is dissolved. Stir in salt, pepper and lemon juice. Divide mixture in half; pour into 2 5-cup ring molds. Chill until almost firm.

CHICKEN LAYER
(Yield: 12 servings)

One envelope unflavored gelatin, ¾ cup cold chicken stock or bouillon, ¼ teaspoon salt, 1 tablespoon lemon juice, ¾ cup mayonnaise or salad dressing, 1½ cups diced cooked chicken, 3 tablespoons diced green pepper, ½ cup diced celery.

Sprinkle gelatin on cold chicken stock or bouillon to soften. Place over boiling water and stir until dissolved. Add salt and lemon juice; cool. Gradually stir into mayonnaise. Mix in chicken, green pepper and celery. Tur on top of almost firm first layer; chill until firm. Unmold; fill centre with salad greens.

HAM LAYER
(Yield: 12 servings)

One envelope unflavored gelatin, ½ cup cold water, ¼ teaspoon salt, 2 tablespoons lemon juice, ¾ cup mayonnaise or salad dressing, 1¼ cups diced cooked ham, 1 tablespoon minced onion, ¼ cup chopped sweet pickle, ½ cup diced celery.

Sprinkle gelatin on cold water to soften. Place over boiling water and stir until gelatin is dissolved. Add salt and lemon juice. Cool. Gradually stir into mayonnaise. Mix in ham, onion, pickle and celery. Turn on top of almost firm first layer; chill until firm. Unmold; fill centre with salad greens.

Note — Before assembling, have all ingredients prepared for chicken and ham layers.

In Honor of the Bride

Miss Kathy Evans was surprised with a miscellaneous shower Tuesday evening at the home of Mrs. G. Hallier, 1180 Reynolds Road. A pink and blue decorated box held the many gifts, and a corsage of red carnations was also presented to the guest of honor. Her mother, Mrs. G. Evans, received pink carnations. Among the guests present were Mrs. A. E. Trimble, Mrs. B. Beaton, Mrs. Nex, Mrs. D. Cunningham, Misses Kay Angus, Muriel Trimble, Barbara Galliford, Clare LaVoie and Mary Saiche.

A green model truck bearing the name "Coast Messenger" of which the groom-elect, Mr. Archie Gillies, is proprietor, "delivered" gifts to **Miss Pauline Hoffer** at a kitchen shower given in her honor Monday evening. Mrs. R. W. Birkett, the groom-elect's sister, was hostess at her mother's home, at 2306 Cook Street. The August bride-elect was presented with a corsage of pink Ophelia roses with mauve and pink stock. Her mother, Mrs. G. Takacs, received red dianthus and white stocks and carnations, while the groom-elect's mother, Mrs. P. W. Espley, received yellow carnations, mauve stocks and yellow antirrhinums. Guests were Mrs. A. Brazier, Mrs. J. M. Stevens, Mrs. J. W. Jones, Mrs. W. Heater, Mrs. J. Y. Gillies, Mrs. W. Amos, Mrs. T. G. DeWolf, Mrs M. Lumley, Mrs. A. R. Birkett, Mrs. H. H. Byers, Mrs. R. L. Punt, Mrs. J Cooper, Mrs E. Gesy, Misses J. Freer, H. Robillar, and Julie and Karen Stevens.

Classy Garb

LONDON (CP) — Uniforms worn by waitresses at the London airport are designed by the Queen's dressmaker, Norman Hartnell.

Fine Furniture

LONDON (CP)—A Chippendale commode about 200 years old was sold at auction here for £5,500.

PRESERVE B.C. Cherries NOW!

DICK'S OFFERING TERRIFIC VALUES for FINAL CLEARANCE

30 ONLY! **SUITS** Boxy or fitted styles in assorted quality suitings. Sizes 12 to 18. Reg. $25.00 to $35.00. SALE PRICE **$17.00**

27 ONLY! **COATS** Assorted stylings in better grade coatings. Sizes 10 to 18. Reg. $35.00 to $39.75. SALE PRICE **$19.00**

SLIPS Reg. to $4.00	$1.99	SWEATERS Final clean-up	$3.98 $4.98
GIRDLES Two-way stretch, S.M.L.	$1.00	GLOVES Final clean-up	59¢
DENIM JACKETS Faded Blue. Special	$2.98	PURSES Final clean-up	$1.00 $1.98
T-SHIRTS Final clean-up	99¢	JEWELLERY	HALF PRICE

DICK'S LADIES' WEAR

1324 DOUGLAS STREET PHONE 3-7552

Repeat Offer at Mc and Mc New 21" Westinghouse TV

COMPLETELY INSTALLED

In Your Living Room

2.50 A WEEK!

Total price installed only... $239.95

★ Includes 20-Ft. Double Folded V All-Channel Aerial!

NO DOWN PAYMENT

- **90-Day** unconditional guarantee and FREE service!
- **12 Months Warranty** on every picture tube!
- **Free Transportation** to store—within the Greater Victoria area—Appliance department only.
- **Courteous** attentive salesmen to help you make the best possible purchase!

- "LUMA-RAY" aluminized picture tube!
- MORE picture area—picture quality!
- "NEW LOOK" in natural wood finishes!
- All controls within easy reach!
- Luxury 21" TV at a low price!

★ See Mc & Mc's complete floor display—Westinghouse and Sparton TV.

—Appliances, Main Floor

Store Hours: 9 a.m. to 5 p.m. Wed., 9 a.m. to 1 p.m. Phone 4-1111

McLennan, McFeely & Prior Ltd.

1400 GOVERNMENT ST. PHONE 4-1111

U.S. REPRESENTATIVE at talks with Red Chinese in Geneva in August will be U. Alexis Johnson, U.S. ambassador to Czechoslovakia. The meeting will discuss return of 51 Americans held by Red China and "certain other practical matters now at issue between both sides."

HAPHAZARD TOUR UNNECESSARY

Oil Firm-Charted Holiday Trips Popular

By PETE LOUDON

City service stations are reporting many takers these days for the offer of major oil companies to chart vacation trips for motorists.

Local drivers are hitting the road for their two-weeks-with-pay in ever-increasing numbers. And more and more are following routes charted for them personally by oil company public relations departments.

The prospective holidayer fills in a card saying where he is going and the roughly estimated route. Back in the mail comes a packet of information aimed at turning a haphazard expedition into a planned survey.

The kit provides maps, carefully inked in along the most scenic or most direct route, according to preference. Usually there is a booklet listing motels where rates are low and standards high.

At least one major distributor encloses a looseleaf book compiled for the trip chosen by the driver, listing every point of interest and every worthwhile side trip.

On the west coast of Washington and Oregon for instance, there is mention of a salmon cannery which welcomes visitors, a geyser, a monument marking the end of the historic Lewis and Clark expedition, surf-washed beaches, dense forests and well-appointed parks.

Without direction beforehand, most drivers would pass them by.

For the kids, it's a chance to learn geography the easy way. For Dad, it's a relief from farm-fence directions, "Ya go that-away as far as the red barn, then turn off as far as the field with the lame grey mare."

Of course, one needs a commentator. That's Mom's job. She reads the book along the route. She also gets a card to record mileage covered and expenses en route. She gets a check-list before starting, which reminds her to redirect the newspaper and stop the milk, shut off the electricity, advise neighbors to forward important mail, and board-out the cat.

Some of the people who ask dealers for the no-postage-required cards are fakers of course. Some like to get something for nothing. Others just like to get fat letters — and others just want to dream.

One elderly pensioner calls every year at a certain city garage and covertly fills out a card. One year it's Mexico, the next Florida, with projected stops at every watering place.

He never goes, just as he never has need of a gallon of gas, but a tolerant travel department sends him up-to-date dreams every year.

Only one thing is lacking in all the bundles with their wall-size maps—directions on how to fold them up again. Some think the oil companies haven't solved that one yet themselves.

MARILYN BELL'S CHANNEL SWIM DIARY

Gags Ease Strain of 8-Hour Swim

FOLKESTONE (By mail) — Last night I left off without ever describing the eight-hour swim, as I started out to do. I think I left off with Mrs. Ryder's arrival. She wasn't the only Toronto arrival that day. We had lunch right here in Folkestone with a Mr. McBrien and his wife. Mr. McBrien is a director of Maple Leaf Gardens. I wish I were at a good hockey game there right now, instead of sitting in bed here writing in my diary and wondering what the old Channel is going to look like.

In the evening we were all dressed up and went down in the dining room for dinner. Mrs. Ryder told us about bringing the music to Davy Crockett and we told the orchestra leader and he got as big a bang out of it as we did. He's promised to play it for us. Now Mrs. Ryder is sorry she didn't bring a Davy Crockett hat. I wish we had one to wear when they play the piece.

The reason Jack wasn't there was because he'd gone off to look up some more relatives. They live at Faversham near Canterbury. They heard about him being here and they phoned him. We were all there. There were a lot of cousins and they all took turns speaking to Jack and we were just in fits by the time he'd finished on the telephone.

Munday on Thursday

One cousin came to the phone and said, "This is Monday," and Jack said, "No, this is Thursday. I'll be over Saturday," and the cousin said, "No, this is Monday." Well, that went on for a while with everybody all mixed up. It turns out Jack's cousin's name is Munday. Really, Jack can get into more mix-ups, but it certainly gives us plenty of laughs.

He also discovered some very dead cousins, name of Octavius. That's Jack's second name. The Faversham family took him around to the cemetery to show him where his ancestors were buried and that's where he saw the name on the gravestones. The next day Joan and I went to church and swam in the afternoon.

That night was quiet. We had tea in the sunroom and Gus let me have a pastry off the tray they pass around every day for tea. The cakes look delicious, all different kinds, with candied fruit and chocolate and whipped cream and stuff. I had a chocolate-covered one filled with a jellied coconut. Boy, was it good. I'm eating more now to gain a little weight but I don't seem to be putting on too much.

Gus decided that if the weather the following day wasn't impossible, we'd have to do the long swim. I agreed. I was tired of having it hang over my head. I wanted to get it over with. It was raining and blowing. But when we got up in the morning it was bright and sunny. There was some wind and it was cool but it looked pretty good. We could see the white caps (or white horses as George, the waiter, calls them) out on the Channel though. And when we got to Dover, Pop Burwill said not to go outside the harbor.

You'd think we were setting out for the North Pole. We had about four dozen sandwiches, packed by the hotel. Ham, tongue, lamb and beef. Oranges, apples, bananas, and pears. Three thermos jugs full of water, besides my corn syrup and lemon juice and liniment and a couple of air cushions. I'm not quite sure what the air cushions were for but we had fun with them anyway. One sounded just like a gull screaming when you let the air out of it. So you can be sure everyone opened the air valve at every opportunity. Especially if someone was sitting on it.

Anyhow, we got loaded into the boat and started around the harbor. I thought it was going to be pretty boring. The water was about 57 so it wasn't too bad, but the air was still cold. The harbor was fairly rough, but we plowed along fine for the first three hours. Then it began to roughen up. Of course, those characters in the boat dug into the sandwiches by 10.30. They couldn't even wait for lunch.

Gus reached for a pear, but he didn't want me to know he was eating it for fear I got hungry, so he crouched down in the boat. Well, there is a small hole near the edge of the boat to put a piece of rope through, and every time the boat goes down with a wave I can look right into the boat. The hole is practically level with my eyes.

After Gus stuck his head up again I called, Did you enjoy the pear, Gus? After that they gave up. Bill, the boatman, stood up and ate a banana and I told him one of these days he'd be in the water and I'd be up there in the boat eating bananas. Of course, we did a lot of splashing. I can do it without breaking my stroke. Bill and I have a signal worked out so that every time anybody lies back and thinks they're going to sleep, Bill moves the boat in closer to me, just right, and I splash. I get them every time, too.

Wetter in Boat

Then the fight is on. I think the people in the boat usually end up wetter than I am in the Channel. Jack started pumping the bilge pump. The water that came out looked just like tea. He discovered the pump was wonderful to squirt water with if you just put your hand over the mouth. Even I got some bilge water in my eye down in the Channel.

This all sounds very silly, but it really isn't because, you know, that is one of the things that makes swimming so hard. Nothing to think about, or look at. It's far easier if you have some kind of entertainment, like the clowning in the boat. Of course, they offered me my corn syrup, but, to tell you the truth, I wasn't hungry. I'd swallowed a little salt water and I wasn't sure how it was going to affect my stomach. I didn't take anything, until I'd been in the water six hours.

Everybody in the boat tries to keep me from knowing how long I've been in the water. They never tell me when I ask unless it's half time or near the end. But I fooled them today. I discovered the clock. It's on a tower at one end of the harbor. I was stupid enough to tell them. So, after that, Bill tried to keep the boat between me and the clock.

Around about six hours things began to get tough again. You get those spells in a long swim. The water was rougher still, so we had to stay near the wall and the shore. I was getting mighty bored and tired. They got out the blackboard and started drawing pictures. Jack drew one of Joan like a great big fat woman. Then everybody got into the act, drawing crazy pictures of everyone else, including me. Then they'd hold them down for me to look at. Honestly, I had to laugh at them. And, before I knew it, the eight hours were up.

I was sure glad to climb into that boat, though, even if I did feel fine. I wasn't too cold either. I ate two roast-beef sandwiches and two oranges right away, on top of the salt water in me, and they all stayed down. When I got back to the hotel I climbed right into bed. We had a fire in the fireplace and I had poached eggs for my supper. Well, as I said before, I'm sure glad that's over.

FINAL GIVE-AWAY PRICES at Alan's

(3 Days Only, Thursday, Friday, Saturday, While Quantities Last)

★ 10 SUITS — Reg. to 75.00 — 29.95

★ 9 COATS — Summer and Winter Styles. Reg. to 69.00 — 19.95

★ DRESSES, JACKETS, SKIRTS and WHAT HAVE YOU—To Clear — 5.00

★ 21 BLOUSES — Reg. to 24.95 — 4.99 and 8.88

★ DRESSES
- Summer Evening Frocks
- Shantung
- Imported Cottons

Regular to 69.50 — 12.99 and 24.99

★ 12 SUMMER HATS — Regular to 12.95 — 3.99

★ REMNANTS — Odd lengths of handwoven and worsted fabrics. Ideal for skirts and children's clothes. EACH — 1.99

FINAL 3 DAYS—SO HURRY

Alan's
Ladies' Wear Ltd. 725 Yates St.

Relax with TEA

Go shopping with an elephant !!!

We don't recommend it . . . a small car of your own would be much more useful! For one thing, where would you *park* anything as large as an elepant? And talking of smaller cars, it's surprising how many women today *are* getting one of Ford's British-built cars. They're *so* easy to drive in traffic and *so* inexpensive to run! For some sound advice on *thrifty* motoring, take a look at Keith A. Bryan's Car Column. It's on page 22.

FORD'S BRITISH BUILT CARS

. . . *Busy Women Need*

AN AUTOMATIC RANGE

(Gas or Electric)

Today's automatic gas or automatic electric range cooks while you are away—a boon to the woman who rushed home from work to get meals; a joy to the woman who has a busy schedule of outside activities.

Have your dealer show you the 1955 automatic ranges. They will save you time. They will last a long, long time. They are a practical purchase.

WHY BUY WHOLESALE? YOU PAY LESS HERE!

PAY LESS ★ SALE ★

MONEY SAVE YOU CASH-AND-CARRY PRICES WE SELL FOR LESS — That's All WE'RE CUTTING PRICES HERE

TOMORROW 9 A.M.

MEN'S "T" SHIRTS — Waffle knit "T" shirts in assorted plain shades. Sizes small, medium and large. A $1.49 value. Pay Less — 69c

Men's Broadcloth PYJAMAS — Assorted stripes and patterns, in sizes 38 to 44. Pay Less — 1.95

MEN'S UNDERWEAR SHORTS — Jockey style with tape seams and nylon reinforced binding. Elasticized legs and all-elastic waist. Pay Less — 2 for 1.00

COTTON SHEETS — A heavy quality unbleached cotton sheet that is made for rough and tumble wear. 54"x90" . . . Ideal for boys and camping, etc. Pay Less, each — 1.97

AUTO RUGS — Attractive plaid patterns, and are ideal for car, beach or cottage. Size 54" x 72" exclusive of fringe. Regular $2.95. Pay Less — 1.95

MEN'S DRESS SHIRTS — White broadcloth shirts with "Trubenized" collar for easy laundering. "Sanforized" for lasting fit. Assorted sizes. Pay Less — 1.95

FLANNELETTE SHEETS — Pure white, size 70"x90". Stock up now at this low, low price. Regular $5.95. Pay Less — 4.88

LADIES' DEPT.

FIRST QUALITY NYLONS — Full-fashioned nylon hose. 51-gauge, 15-denier. Two lovely summer shades to choose from. Reg. price $1.00. Pay Less — 67c

COTTON HOSE — Cotton stockings for long hard wear. Beige tones. Regular price 49c. Pay Less — 33c

NYLON TRICOT SLIPS — Forty-denier nylon tricot with nylon lace or net trimming. Sizes 32 to 40. Reg. price $2.95. Pay Less — 1.97

BRASSIERES — Excellent fitting snowy-white cotton bras. Sizes 32 to 36. Reg. price 59c. Pay Less — 37c

PAY CASH and PAY LESS

WOOL CARDIGANS — 100% pure wool cardigans, button to neck with long sleeves. Assorted shades. Sizes 36 to 40. Pay Less Special — 2.44

SKIRTS — Washable rayon linen, preshrunk, and crease resisting. Pastel shades. Pay Less Special — 4.77

GIRDLES — Wrap-around girdles of strong cotton, side-hook fastening, and four hose supports. Sizes 24 to 30. Reg. price $2.95. Pay Less — 1.87

SHOE DEPT BARGAIN BASEMENT

BOYS'-GIRLS'

BOYS' "T" SHIRTS — Interlock cottons in novelty printed designs, or solid shades. Sizes small, medium and large. Values to $1.19. Pay Less — 77c

CHILDREN'S STRAP SHOES — Group of one and two-strap slippers with composition soles and rubber heels. Red, black, gunmetal and brown. Collective sizes 8 to 2. Values to $4.25. Pay Less — 2.95

BOYS' BLUE JEANS — "Sanforized" shrunk dehim. Bar tacked pockets, zipper fly front. Sizes 8 to 14. Reg. price $2.29. Pay Less — 1.77

MEN'S GORE LOAFERS — Tan leather uppers, foam rubber cemented soles. Front gore, moccasin toe. Light and cool for summer wear. Sizes 6 to 10. Reg. $7.95. Pay Less, pair — 4.95

BOYS' COTTON UNDERWEAR — Knitted briefs or vests. Shorts are elasticized for fit and comfort. Sizes 2 to 6 years. Reg. price 39c. Pay Less, each — 22c

WE SELL FOR LESS — That's All

GIRLS' VESTS — Fine bleached cotton vests. Sizes 2, 4, 6. Reg. price 39c. Pay Less — 23c

MEN'S FOAM TREAD CASUALS — Made by Kaufman. Canvas duck uppers, composition rubber soles, plain or nylon mesh vamp. Sizes 6 to 10½. Black, brown or navy. Reg. price $4.95. Pay Less — 3.95

GIRLS' "T" SHIRTS — Crew-neck and short-sleeved "T" shirts. Good range of colors and patterns. Sizes 8 to 14. Values to $1.49. Pay Less — 77c

WOMEN'S CASUALS — Smooth elk leather uppers with low wedge heels. Composition soles and laced moccasin toe. In white with red trim, or blue with white trim. Sizes 4 to 7. Reg. price $3.95. Pay Less — 2.95

GIRLS' COWBOY JEANS — Blue denim with jewel-studded star on pocket. Zipper closing. "Sanforized". Sizes 4 to 6x. Reg. price $2.49. Pay Less — 1.88

WOMEN'S CANVAS CASUALS — Made by B. F. Goodrich. Multi-colored plaid oxfords, and faded-blue loafers with composition rubber soles. Collective sizes 5 to 7. Regular prices to $3.95. Pay Less — 2.95

—TWO LOCATIONS—
SPENCER'S STORES, LTD.
1110 GOVT. — 1420 DOUGLAS

TODAY'S MARKET QUOTATIONS

Information provided by James Richardson & Sons, T. H. Burns & Co. Ltd., Hagar Investment Ltd., A. E. Ames & Co., W. C. Pitfield & Co. Ltd., Hugh Mackay & Co. and Investment Dealers' Association.

VANCOUVER—NOON

INDUSTRIALS	Bid	Asked
Alta Distil	220	230
Do VT	185	
BC Elec 4%	95	96
Do 4½%	52	53
Do 4¾%	105	106
Do 5%	53½	54¼
BC F P	13½	13⅝
BC Power	36¾	37¼
BC Tele	90	—
C W Lum	15	
Capital Ests	520	540
Lucky Lag	520	525
C M S	38	—
Int Brew		535
Johnstn Stor	11	11¾
MacMillan A	41½	
Do B	44	44½
Neon Prods	44	45
Pac Coyle	5	—
Powel River	56¼	—
Sisks	28¾	—
Sid Roof	33	—
Sun Pub	40	—
West Ppr A	27	—
Do B	27	28
W Plywood	20	21
OILS		
Altex	25	30
Anglo Can	585	600
AP Con	31	35
Bata Pte	15	17
Britalta Pte	270	280
British Pte	6	7
Calvan Con	640	670
Can Anacon		17½
Cent Leduc	200	215
Chamberlain	30	34
Charter	180	185
Cmmnwelth	620	
Con Micmac	300	320
Del Rio	155	160
Federated P	570	585
Futurity	22	27
Gas Explrtn	82	85
General P	525	
Do A	540	
Hargal	3⅝	4½
High Sarcee	—	13
Home	11	12
Liberal	300	325
Mercury	6½	7
Merrill	900	
Midwest	460	470
Mill City	23	24
N Contintl	45	50
N Superior	235	250
Okalta	150	160
Pacific Pte	11⅝	12
Royal Can	7	8
Share	44	
Triad	690	720
United	156	160
Vanalta	22	24
Vantor Exp	80	82
Ynk Princess	67	69
MINES		
Ad Astra		25
Amer Sind	8	10
Base Mtls	58	65
Beaver Ldg	79	80
Bralorne	275	285
Cdn Colrs	13¼	13½
Canusa Carbu	3	4
Caribou Gold	68	—
Cole Col A	12	
Do B	12	20
Cron Bab	5	6
Estella	65	
Giant Msct	75	77
Granby	16¼	17
Grandview	—	30
Hamil	7	7¼
High Belle	57	59
Indian	8	8½
K B M	3	4
Mackeno	60	65
Nat Exp	146	148
Nes Labine	183	—
NW Ventures	33	34
Pacific Nat	27½	28
Pend Oreille		500
Pnr Gold	175	185
Prem Bord	8	8½
Privateer	3	3½
Quat Cop	24	25
Red Hawk	7¼	7½
Reevs McD	175	195
Sheep Crk	125	128
Sher Grdn	960	990
Silbak Prem	16	17
Sil-can Cons	8	8½
Silver Ridge	28	30
Silver Stndrd	40	43
Soud Valley		4
Tylr Bridge	22	27
Vananda	2½	2¾
Van Roi	7½	8
Ventures	38	39
West Expl	60	70
W. Potash	76	78
West Tung		10
Yale	46	49

NEW YORK

	Close
Allied Chemicals	116
Aluminum	68½
American Can	41¾
American Smelter	53⅝
American Tobacco	73
American T & T	187
American G & E	17⅞
Anaconda Copper	71
Atchison Topeka	141¼
Atlantic C Line	47⅝
B & O Railway	52¾
Beth Steel	153¼
Boeing Aircraft	59
Burroughs	32
CPR	34⅝
C & O Railway	51¾
Chrysler	89⅝
Columbia Gas	16⅝
Con Edison	50½
Corn Products	28¾
Detroit Edison	37¼
Douglas Aircraft	68½
Du Pont	229½
Delaware & Hudson	60
Eastman Kodak	79¼
Erie Railroad	23⅝
Gen Electric	52
Gen Foods	83
Gen Motors	133⅞
Granby Copper	17
Goodyear Tire	57⅝
Great Northern	42⅞
Gulf Oil	87
Homestake Mining	39½
Howe Sound	22
Houston L & P	42⅝
Inter Harvester	40¼
Inter T & T	29⅞
Inter Nickel	78⅞
Johns Manville	82⅛
Kennecott Copper	121¼
Lockheed	45
Loew's Theatre	23½
Montgomery Ward	82
National Distillers	22¼
Northern Pacific	77⅛
Ohio Oil	34⅝
Paramount Pictures	42½
Pepsi Cola	24½
Proctor Gamble	100⅜
Radio Corporation	49¾
Royal Dutch	84⅞
Republic Steel	46¼
Safeway Stores	42⅝
Schenely Distillers	22½
Sears Roebuck	97¼
Shell NY	61⅝
Sinclair Oil	58
Socony	61¼
Southern Pacific	62⅝
Southern Railway	96¼
St Regis Paper	44⅝
Standard Calif	95¼
Standard Oil NJ	143⅛
Studebaker	10¼
Texas Corporation	106⅝
20th Century Fox	29½
Union Carbide	101
United Aircraft	71½
United Air Lines	47⅝
United Gas Corp	32
United Corporation	6¾
US Rubber	48
US Steel	54⅛
Universal Pictures	29½
Warner Bros	20
Westinghouse Elec	65¾
Western Union	24¼
Woolworth	51⅝
Amm Cyanid	
Amm Cynamid	65¼
Celanese	25¼
Cities Service	54¼
Curtiss Wright	20
Sperry Rand	27¼

MONTREAL-TORONTO INDUSTRIALS

	Bid	Asked
Abitibi Com	35½	36
Do pfd	26	26¼
Acadia Atl	14¼	14½
Do A	23¾	24¼
Do pfd	104½	
Algoma Stl	75½	76
Aluminium	103	103¾
Do 5¼% p	108	109
Ang-Cn Pulp	44	47
Do pfd	55	56
Ang-Nfl-Dev	13¼	13¾
Argus Corp	24½	24¾
Do pfd	59⅝	60
Asbest Corp	44¾	45
Ash Hdw B	14¾	15
Atlas Steel	19½	20
Bathurst A	63	
Beatty Bros	7½	7¾
Bell Tele	51¾	52
Brazil Trac	7½	7⅝
B-A Oil	33¼	33⅜
BCE 4% pfd	95½	95⅞
Do 4½% pf	52½	53
Do 4¾% p	105	106½
Do 5% pfd	53½	54
BC For Prod	13⅝	14
BC Pack A	18	18½
Do B	16	16½
BC Power	37	37¼
BC Tele		50
Brown Co	18¼	18⅝
Bruck Mill A	12	13
Do B	460	500
Build Prod	45½	46
Burlgtn Stl	28½	29¼
Burns Co	13⅝	13¾
Bur Dry A	9¼	9½
Cd & D Sugr	27½	
Cd Cement	39⅞	40
Do pfd	31	31¼
Cd Irn Fnd	28	29
Cd Malting	79	81
Cd Pack A	40⅝	41
Do B	36½	37
Cd Permnt	92	95
Cd Steamsp	32½	37½
Do pfd	13¼	13½
Cd Brew	29⅝	29¾
Cd Canners	35¼	36
Cd Cr & Fn	28⅞	29¼
Do A	28⅞	29
Cd Celanese	22½	22⅞
Do $1.00 pf	20	21
Do $1.75 pf	35½	36
Cd Ch & Cl	12⅝	12⅞
Cdn Drdg Dk	25½	26
Cdn Gnrl In	33¼	34
Cdn Industrs	26¾	27
Cdn Lcmtv	27	28¼
Cdn Oil	24¾	25½
Cdn Pcf Ry	34¼	34⅜
Cdn Vickers	34	
Cdn Wst Lm	17	18
Cdn Wstnghs	61	61½
Chatco Steel	5½	6⅜
Do pf	6⅞	7¼
Chrysler	87⅞	89
Cockhsutt Fm	9¼	10
Cons M S	38¼	38⅜
Con Paper	39¼	
Consmrs Gs		22⅞
Corby's A	17¾	17⅞
Do B	16½	16⅞
Csms Imprl	12⅛	13
Crwn Zllrbch	81	81⅞
Dstlrs-Sgrm	39⅝	40
Dmn Brdg	22¼	22⅞
Dmn Engrng	25	25¼
Dmn Fnd St		28⅞
Do pf	103½	105
Dmn Glass	36⅝	37½
Dmn Mgnsm	20½	21
Dmn Stl Cl	18½	18⅝
Dmn Stores	39½	40
Dmn Tr Ch	12⅞	13
Do pf	24½	24⅞
Dmn Textile	7⅞	8
Donahue Br	34⅝	34⅞
Dow Brew	30	30⅜
Dupont	28	29⅞
Eddy Papr A	75¼	75½
Electrolux	14	15⅞
T H Estbk pf	22	22⅞
Fms Plyrs	23½	24
Fanny Frmr	26⅞	27
Fderal Grn	38½	40
Fleet Mfg	210	215
Frd Cdn A	135	136¼
Foundatn Co	26	26¾
Fraser Co	35	35¼
Gatinu Pow	33½	34
Do 5% pfd	113	
Gen Dynam	53	53½
Gen Motors	131	132⅞
Gen Stl Ware	10¼	10½
Do pfd	100	103
Goodyear	140	146
Do pfd	53	54
Grt Lks Pap	43	43½
Grt Wst Coal	8¼	8¾
Do B	7½	8
Gypsum Lim	61½	62
Hamn Cot	10	12½
Hind Dauch	63⅝	64⅞
Hayes Stl	35⅝	36
Hwrd Smith	42	42½
Imp Oil	39⅞	39⅞
Imp Tobac	12¼	12⅞
Do pfd	7¼	
Ind Accept	56⅝	60
Int Bronze	7	8
Do pfd		20
Int Metls A	37¼	37¾
Int Nickel	76¾	77⅞
Int Paper	108⅛	109
Int Pete	26⅞	26⅞
Int Utils	41½	
Kelvinator		17½
Labatts	22¾	23
Lang	13	13
Laura Secord	20½	21½
Loblaw A	43½	44
Do B	81½	83½
Ldn Hose A	500	525
Mc & Bl B	44	44½
Mpl L Mil		12
Massey H	11	11⅛
Do PRP	111¾	118
Maxwell	50	60
McColl Fr	46	46¼
Do pfd	102¾	103
Merc Mills	65	70
Mltn Brick	465	485
Mdrn Cntnrs	17⅛	18
M & O Paper	64	65½
Molson A	26¼	26⅜
Molson B	25½	26
Mon Knt	5	5½
Mont Loco	18¼	19
Moore Corp	41	
Nat Drug	13¼	13¾
Do pfd	13½	13⅞
Nat Groc	19	
Nat Hose A	350	500
Do B	415	450
Nat Stl Car	33½	34
Niag Wr Wv	44¾	
Ogilvie Flr	44	44⅝
Ont Stl	30¾	34
Orng Crsh	400	420
Page Her	69	70
Penmans	54	58¼
Powell Rv	57	57⅝
Power Corp	65½	66
Press Mtls	18½	18⅞
Price Brs	56	59
Rysd Silk A	10	10½
Do B	100	200
Russell Ind	16	16½
St Lawr Corp	72	72¼
Shawinig	70	70½
Sicks Br	29	29½
Do VT	28	29
Slvrwd Drs A	14⅝	14¾
Simpsons	19	19½
Southam	44½	45
Stand Pave	35½	39
Stedman	25¼	26¼
Stl of Can	52½	53
Suprtst Com	25⅝	30
Tamblyn	47	49
Taylor Prsn	9½	
Do pfd	11	11⅝
Thrift Strs	39½	39¾
Tip Top Tlrs		20
Trdrs Fin A	47½	48
Do B	47	
Union Gas	49¼	49½
Unitd Corp A	31	32
Do B	22½	23⅞
Unitd Fuel A	62	62½
Do B	16	
Unitd Stl	16¾	17¼
Hir Walk	75¼	76
Westeel	23⅝	24
W Can Brew	24¼	24½
West Grcrs	127	129
Do A	42	42½
Geo Weston	100¼	101
Do pfd	105¾	
Wpg Gas	12¼	12⅞
York Knit A	250	265
Zellers		25½
BANKS		
Montreal	52⅞	52¾
Nova Scotia	62	63
Commerce	48	48¼
Imperial	53¼	53⅞
Tor-Dom	49	
Royal	61¾	62

TORONTO MINES

(Quotations one hour before the close.)

	Bid	Asked
Akait Yknife	56	57
Algom Uran	21¼	22
Amal Lardr	17	17½
Amer Neph	122	124
Anacn Lead	330	335
Anglo-Huron	13¼	13⅝
Arjon	17	17½
Ascot Metal	67	68
Aumacho	26	29
Aumaque	12½	13
Aunor	216	220
Bagamac	12½	13
Barnat	108	110
Barvue	150	153
Barymin	252	257
Base Metals	59	62
Bask Uran	48	50
Beaucage	320	335
Beaver Lodg	77	80
Belleterre	214	215
Bevcourt	69	70
Bibis Yuk	12	12½
Black Bay	215	225
Bobjo	62	63
Bonville	14½	15
Bralorne	275	285
Broulan	136	139
Brunswick	13½	14
Buffadison	7¼	8½
Buff Ank	74	82
Buff Can	19	19½
Buff RL	10	11
Bulldog Yk	11	12¾
Bulolo	560	565
Bunker Hill	20½	21
Callinan	33	34
Camp Chib	13¼	13½
Camp RL	715	720
Cdn Malartic	44	48
Can-Met Ex	305	310
Cassiar	10¼	10½
Castel-Tret	425	450
Central Pat	103	105
Central Porc	16⅛	18
Chem Res	495	500
Chesterville	41	43
Chimo G	180	185
Chromium	315	325
Citra-Lartic	9⅛	10
Coch Willans	93	95
Coniaurum	60	65
Con Denison	11⅛	11⅞
Con Discy	410	415
Con Howey	480	485
Con Mosher	86	88
Con Nicholsn	46	49
Con Norhlnd	106	110
Conwest	615	650
Coulee	145	146
D'Eldona	18½	19
Delnite	84	86
Detta Min	31	32
Dome	14½	14⅞
Donalda	43	44
Duvex	22	23
Dyno	130	131
East Malart	222	229
East Sullivn	645	660
Estrn Met	125	127
Elder	60½	61
Estella	66	67
Eureka	118	119
Falconbridge	29	29¼
Faraday	255	258
Frobisher	480	485
Geco	17½	17⅞
Gen Lake	14	14⅞
Giant Y'ke	650	660
God's Lake	78	79
Goldale	47	49
Gold Crest	26	30
Golden Man	280	290
Goldfields U	80	[illegible]
Goldora	280	290
Graham B	38	40
Gunnar G	16¾	17
Headway	127	130
Heath	10	11
Heva	5½	6
High-Bell	58	60
Hollinger	22¼	22⅞
Homer Y'kfe	19	20
Hudson Bay	64	64⅞
Inspiration	161	165
Iso Uran	43	45
Jacknife	11½	11⅞
Jack Waite	16	21
Jaculet	44	46
Jellicoe	9	9⅞
Joburke	24	24½
Joliet Que	49	50
Jonsmith	62	63
K-Addison	16½	16⅞
Keyboycon	12½	13
Kirk HB	38	40
Kirk Lake	37½	40
Kristina Cop	21½	22
Labrador	16⅛	17
Lake Cinch	310	315
Yake Dufit	156	158
Lake Linghm	17	18
Lake Osu	28	30
Lake Shore	545	550
La Luz	216	235
Lamaque	350	380
Leitch Gold	62	65
Lt Lg Lac	150	160
Lorado Ur	290	295
Louvicourt	39	40
Macassa	185	190
MacDonald	100	102
Macfie	16	20
Macleod	142	145
Mackeno	61	62
Madsen RL	209	211
Malartc G	188	190
Maneast Ur	58	60
Maralgo	9¾	11⅝
McIntyre	87	88½
McMarmac	28	29
McWatters	30	31
Mentor Ex	130	138
Merrill Is	175	178
Meta Ur	79	83
Mining Corp	24¾	24⅞
Moneta	106	110
Nat Exp	141	143
Nesb Lab	194	195
New Calumt	70	78
New Delhi	101	103
New Dicksn	211	220
New Goldvue	18	19¾
New Harricn	33½	34½
Nw Hgh Mal	8⅛	9
New Jason	14	14½
Nw Laguerre	13	15
Newlund	51	52
New Marlon	10	10⅛
New Mylamc	24	25
New Thurb	41	44
Nipissing	263	265
Nisto	11	12
Noranda	56⅝	57
Norgold	50	55
Norlartic	11	13
Normetal	580	590
Norpax	51	52
North Inca	11	11½
NW Venture	32	34
Nudulama	62	64
O'Brien	65	67
O'Leary Mal	29½	30
Opemiska	690	700
Osisko	48¾	50
Pamour P	62	
Parbec	18	19
Paymaster	35	36
Pnd Oreille	465	475
Perron Gld	32	34
Pickle Crow	125	130
Pioneer Gld	175	180
Placer Dev	33	33⅞
Powll Rouyn	59	60
Preston E	835	850
Pronto	12	12⅞
Que Chib	75	76
Que Cop	385	390
Que Lab	9⅞	10
Que Man	115	122
Que Met	465	470
Que Nickle	270	272
Quemont	26½	26⅞
Radiore	263	265
Rayrock	265	270
Reeves McD	176	180
Roche LL	21	22
San Antonio	161	170
Shawkey	9	10
Sheep Crk	130	135
Shert Grdn	975	980
Sigma Mins	490	515
Allanco	20½	21
Silver Miller	98	100
Silver Stand	43	49
Siscoe	55	57
Starrat O	13½	14
Steeloy	11¼	11½
Steep Rock	14	14¼
Sudbury C	24	25
Sullivan C	675	680
Sylvanite	135	140
Tck-Hughes	305	310
Thompson	159	160
Trans-Res	40	41½
Union Ming	26	27
Untd Asbest	935	940
Untd Keno	755	800
Up Canada	101	102
Ventures	38½	39
Viola Mac	315	320
Waite Amult	15⅛	15½
West Ashley	18½	19
Willroy	300	305
Wiltsey C	11	11⅞
Winchester	8⅞	9
Wrght-Har	200	205
Yale Lead	46	48
Yk Bear	178	180
Yukeno	14	16
Zenmac	66	67

Amurex Oil To Take Over Ponder Assets

Amurex Oil Development Company today announced its intention to acquire subsantially all assets of Ponder Oils Ltd., including all capital stock of its wholly-owned subsidiaries, Ponder Oils Inc. and Devon Drilling Co. Ltd.

Ponder will receive 650,000 shares of Amurex in exchange for assets to be sold. The arrangement, agreed upon by heads of both companies, will be submitted to shareholders for approval.

Prince George Calls For Reservoir Bids

PRINCE GEORGE (CP) — Tenders will be called on a 2,500,000-gallon reservoir for the Prince George water system, according to city engineer George Harford. Cost of the project is expected to run to $85,000, with another $20,000 going for connecting lines.

B-A Earnings Higher

TORONTO (CP)—British American Oil Company had net earnings of $9,805,000 for the first six months of 1955 compared with $9,264,000 for the same period in 1954.

Closing Averages

Dow Jones closing stock averages:

30 industrials	468.45	up 0.04
20 rails	159.71	up 0.24
15 utilities	66.65	off 0.03
65 stocks	168.84	up 0.07

Shares: 2,170,000.

Toronto closing averages:

Industrials	430.20	up 0.13
Golds	86.03	up 0.91
Base Metals	208.34	up 1.32
Western Oils	114.82	up 0.62

Shares: 6,584,000.

Montreal closing averages:

Industrials	299.30	up 1.00
Utilities	141.70	off 0.10
Golds	79.11	up 0.26
Pulp, Papers	1,450.32	up 3.98

TORONTO OILS

Sales		High	Low	Close
2000	Acme			18½
5700	Ajax	79	77	77
6700	Albermont	104	98	102
500	AP Cons			33
6033	American Led	107	103	104
900	Amurex			840
4315	Anglo Canadn	600	585	585
1000	Anglo American			14
550	Bailey Selburn	10⅝	10⅝	10⅝
1200	Banff Oils	200	198	200
500	Bata Pete			16
1000	Britalta	275	270	270
1600	Calgary & Edm	17⅛	16⅞	17⅛
1900	Calnorth	16	15	15
1100	Calvan Cons	665	650	665
700	Can Oil Lands			275
2500	Can Admiral	50	48	49½
1275	Can Collieries	13½	13	13⅛
600	Can Atlantic	645	630	630
1700	Can Decalta			70
2300	Can Devonian	199	195	195
900	Can Oil	25½	24½	25½
10120	Can Pipeline	285	275	280
2050	Central Leduc	210	205	205
1000	Chamberlain			30
600	Charter Oils	185	183	183
1500	Cons Allanbee			16
1240	Cons Micmac	310	300	300
950	Del Rio	166	155	156
2600	Devon Leduc	170	169	169
27125	Duvex	25	20	25
2700	Fargo Oil	283	260	260
800	Federated Pete	580	570	570
500	General Pete A	550	545	550
200	Great Plains	24	23⅝	23⅝
8160	Great S Grass	320	310	320
3600	High Crest	19	17½	17½
3000	Highwood Sarce	11½	11	11
502	Home Oil	11½	11	11½
275	Husky			800
2500	Hycharger	9¼	9	9
435	Inter-Prov Pipe	28½	28¼	28⅜
1400	Jupiter	257		254
2603	Kroy	132	130	132
1750	Liberal	320	310	315
2000	Marigold	36	33	36
3200	Merrill Pete	920	890	910
39220	Mid Continent	93	90	90
11330	New Bristol	130	124	127
2513	New Brit Dom	265	255	255
500	New Superior	250	249	249
1337078	Norpax	53	35	52
600	North Canadn	500	490	500
400	North Star			17¾
1300	Okalta	160	155	155
1000	Pacific Pete	11⅝	11¼	11½
2000	Pan Western			29
500	Peace River			860
39700	Peruvian Oil	360	325	355
1100	Petrol O & G	45½	45¼	45½
19850	Ponder	134	126	132
23016	Rio Prado	55	53	56
2000	Roxana	6¾	9	9⅝
5956	Sapphire	380	370	380
3820	Scurry	240	230	235
525	Security Free	300	280	320
1500	Souris			40
1000	Stanwell	65	63	63
2800	Texas Calgary	119	115	115
1300	Trans Empire	190	185	186
12700	Trans Era	34	32	34
1350	Trans Mountain	39¾	39	39⅜
2000	Triad	710	705	705
7700	United	158	152	157
14725	West Leasehold	785	780	785
1300	Wilrich			59
20100	Yankee Canuck	23	22	22½

GRAIN

WINNIPEG

WINNIPEG (CP) — Aggressive demand for oats and barley highlighted trade today. Prices of both scored good advances. Other prices were lower.

Buying in oats and barley was from various interests, partly attributed to covering orders. Offerings were light.

Lakehead prices for the top grades of Class Two, IWA and domestic wheat were unchanged from Tuesday except for IWA and Domestic No. 1 durums, up one-eighth cent.

	Open	High	Low	Close
Oats—				
July	78⅛	78⅞	78½	78¾
October	73¼	74¾	73¼	74½
December	69⅝	70½	70⅝	70⅞
Rye—				
July	91	91¼	90½	90½
October	93	93¼	92⅝	92½
December	94⅛	94¼	93⅛	93⅛
Barley—				
July	107½	107½	107	107⅛
October	102¼	103¾	102¼	103¼
December	97	99	97	98⅛
Flaxseed—				
July	332	333	330	330
October	309	309¼	307½	307½
December	289¼	289¼	288½	288½

Cash Grain Close

Oats—No. 2 cw 80¾.
Barley—No. 3 cw. 6 row 107⅜.
Rye—No. 2 cw 90½, track 90½.
Flax—No. 2 cw 328½, track 319½.

CHICAGO

CHICAGO (AP)—Most grains tilted higher on the board of trade today with oats getting the most.

Slow trade featured lack of selling pressure and demand in corn and oats was mainly from previous short sellers.

Wheat closed ⅜-½ higher, Sept. $1.99¾-⅝, corn ½-¾ higher, Sept. $1.35⅛-¼, oats ¾-1⅛ higher, Sept. 61¼-½, rye ⅝ to 1 cent higher, Sept. $1.00, and soybeans unchanged to 1 cent higher, Sept. $2.25¾-$2.26.

	Open	High	Low	Close
Wheat—				
September	199	199¾	199	199¾
December	202⅝	203	202¼	203¼
March	202	202⅛	201½	202¼
Corn—				
September	134¾	135¼	134⅝	135⅛
December	127⅞	128½	127⅝	128⅝
March	131¼	131⅞	131⅛	131⅞
Oats—				
September	60⅝	61⅝	60¼	61¼
December	63	64	62¾	63⅝
March	64¼	65⅝	64¼	65⅝
Rye—				
September	99¼	100	98¾	100
December	102½	103½	102¼	103⅜
March	105½	106½	105½	106½
Soybeans—				
September	224¾	226¼	224¼	225¾
November	220⅝	221⅛	220	221
January	222½	223¼	222	223

INVESTMENT FUNDS

	Bid	Asked
Balance Mutual	527	579
Can Invest Fund	898	985
Commonwealth Inter	786	864
Corporate Investors	866	941
Grouped Income	767	836
Investors Mutual	987	1067
Leverage of Canada	574	631
Mutual Accumulation Fund	622	679
Mutual Income Fund	524	569
All Canadian Compound	475	515
All Canadian Dividend	459	499
Diversified Securities A	1925	
Do B	405	440
Trans Canada A	2660	
Do B	2890	
Do C	570	610

$ Exchange

VICTORIA—Banks buying U.S. cheques at 2 per cent. Cash at 2¼ per cent. Silver at 5 per cent. Selling cheques and cash at 1¼ per cent.

MONTREAL (CP)—U.S. dollar was at a discount of 98 7-16 cents at noon today. Pound sterling $2.74 11-16.

NEW YORK (CP)—Canadian dollar at a premium of $1.01 19-32 in terms of U.S. funds today. Pound sterling at $2.79 7-32.

TODAY'S MARKET SUMMARIES

Coppers Highlight Base Metal Swing

TORONTO (CP)—The stock market had a leisurely upward movement today.

Base metals drew most interest. Coppers traded actively following reports that the price of the metal is due for a further increase.

Uraniums were quieter but showed small gains. Western oils and golds inched ahead in moderate trading.

Industrials were pushed ahead chiefly by financial institutions, foods, manufactures and refining oils. A 10-point gain went to Confederation Life at a high of 250; Empire Life jumped 14 to 55 and Imperial Life improved six points to 88.

In base metals International Nickel was up ¾. Copper Cliff gained 33 to $2.68. Up to 25 cents better were Quebec Nickel, United Asbestos and United Keno Hill.

Chromium dropped 15 at $3.10 after losing an earlier gain.

Peruvian, Security and Calvan added up to 25 cents in western oils. Canadian Oil Lands and Mid-Western Gas were down.

NEW YORK (AP) — The stock market advanced today with strength centred in a few groups.

The rise went to between 1 and 3 points, more for a few industrial issues.

Trading was 2,200,000 shares, against 2,340,000 Tuesday.

Oils had the best gains. Steels did well with Inland Steel up on a higher dividend. U.S. Steel was off a fraction. It declared the usual payment Tuesday after the close and reported its highest quarterly earnings on record for the second quarter.

White Motor garnered attention after increasing the cash dividend and declaring a 15-per-cent stock dividend. It went up 2⅜ at 49.

Canadian issues were mixed. International Nickel was up ¾, McIntyre and Hiram Walker both gained ½ and Canadian Pacific added ⅛. Distillers Seagram fell ¼ and Dome Mines lost ⅛.

Among Canadian issues on the American exchange Giant Yellowknife fell ⅛ and Royalite Oil remained unchanged.

MONTREAL (CP) — Most industrial issues posted narrow advances today in moderately-active stock market trade.

Leaders were International Paper, up 1¼ at 108¾, Price, up a point at 58, and International Nickel, up a point at 77. Three-quarter point gains were noted in Canadian Oil at 25¾, Macmillan B at 42¼, Foundation at 26⅝ and Canadian Industries at 26¼. BA Oil at 33⅝, Royal Bank at 62 and BC Telephone at 50, each rose ½. Up ¼ were Powell River, Conolidated Paper, Abitibi, BC Power, Hudson Bay, Canadian Chemical, Consolidated Smelters and Dominion Bridge.

Down were Canada Steamship at 36 and Canadian Vickers at 34, each falling a point.

Papers recovered from Tuesday's decline. Utilities and base metals were firmer while banks suffered slightly. Beverages and steels held even.

Mines were irregular in a narrow range with volume light. Highlights were Consolidated Denison, up ¾ at 12, Campbell Chib, up ¼ at 13½, Copper Cliff, up 30 at $2.65 and Rayrock, up 15 at $2.70.

VANCOUVER — The market was steady this morning, with Jackson Basin taking the spotlight with a sale of 172,000 shares going to 46 from 40 and closing at 41. Mid West Gas sold 1,400 between $4.60 and $4.75. Caribou Gold moved 4,500 at 68. Canadian Collieries traded 700 at $13.50. Beaver Lodge sold 3,600 ranging from 78 to 80. Van-Tor moved 1,400 at 81. Indian Mines sold 5,000 at 8. National Explorations traded 6,300 between $1.38 and $1.46. Sheep Creek sold 1,700 at $1.25. MacMillan Bloedel sold 450 at $44.50. Alberta Distillers VT moved 3,800 at $1.85. Inland Gas sold 3,500 at $3.10.

LONDON (Reuters) — The chancellor of the exchequer's further statement on sterling and the economic situation caused a general improvement in markets at the opening but early gains were not always held.

Gilts responded to Chancellor R. A. Butler's statement and rapidly scored gains ranging to a point or more. Prices, however, later eased about a quarter when sterling came back.

Gold shares eased in early dealings. Coppers were quietly firm; other base metals steady. Early gains in oils were reduced or erased, but Canadian Eagle issues were a strong exception.

Stock closings: Babcock and Wilcox 90s 6d; Canadian Pacific $62⅞; Central Mining 48s 4½d; Courtaulds 50s 3d; Hudson's Bay Co. 178s 9d; Imperial Chemical 55s 4½d; Imperial Tobacco 62s 6d; Metal Box 59s; Mexican Eagle 24s; Rand Mines 75s.

Bonds: British 2½ Consols £58¼; British 3½ War Loans £78⅜; British Fundings 4s 1960-90 £95¾.

Vancouver Firm, long established, needs part-time salesman to call on stores on commission. Ideal for retired man.
Box No. 282, Victoria Press

U.K. Assures Market for B.C. Aluminum

LONDON (CP) — British manufacturers, gobbling up all the aluminum they can buy, are hungrily watching developments at Kitimat, B.C.

Canada is by far Britain's largest provider of aluminum, and the British demand is expected to mount steadily. The Financial Times says it is felt here that aluminum is likely to be in short supply until 1957.

In the first six months of this year, Britain bought from Canada 22,231 tons more than in the same period of 1954. The 1955 purchases were worth almost £19,000,000—compared with nearly £14,000,000 between January and July of last year.

KITIMAT HOLDS KEY

The Financial Times comments: "Increases in supplies are mainly dependent on developments at Kitimat . . . output from which this year is expected to reach 82,000 long tons.

"The extent to which demand for aluminum products may grow is uncertain, but the rate at which it is going ahead for building, transport, electrical equipment, and for other specialized purposes suggests that it may accelerate faster than is now thought."

OTHER SOURCES SOUGHT

Kitimat, with its long-range plan for increased output, is expected to double its capacity by the end of next year. By 1959, its output should be 214,000 tons.

BANK OF MONTREAL
ESTABLISHED 1817
DIVIDEND No. 370

NOTICE is hereby given that a DIVIDEND at the rate of THIRTY CENTS per fully paid share upon the paid-up Capital Stock of this Institution has been declared for the current quarter, payable on and after THURSDAY, the FIRST day of SEPTEMBER next, to Shareholders of record at the close of business on the 30th day of JULY 1955.

By Order of the Board.
ARTHUR C. JENSEN,
General Manager.

Montreal, 19th July, 1955.

U.S. Steel Income Highest Ever

NEW YORK (AP) — United States Steel Corporation, the world's biggest steel producer, Tuesday reported an all-time high net income of $105,225,558, equal to $1.85 a share, for the second quarter of 1955, following its all-time record for first quarter earnings of $72,652,402 or $2.49 a share on stock before the recent two-for-one split.

The board of directors declared a dividend of 50 cents a share on common stock, payable Sept. 10 to holders of record Aug. 5.

A. E. Ames & Co.
Limited
Investment Securities
Royal Trust Building • 612 View Street, Victoria, B.C.
Telephone: 3-4171
TORONTO MONTREAL WINNIPEG VANCOUVER CALGARY
NEW YORK LONDON, ENG.

20% SAVINGS ON PERSONAL INSURANCE
Let us review your present or proposed insurance requirements and show you our program of
Savings · Convenience · Efficiency and Satisfaction
No Obligation
Brown Bros. Agencies Ltd.
Phones: 3-1183 3-1860 1125 Blanshard St., Victoria, B.C.

5½% MORTGAGES
—EASY MONTHLY PAYMENTS (Up to 15 Years)
—ONE YEAR PREPAYMENT PRIVILEGE
—GENEROUS APPRAISALS
—QUICK DECISIONS
—COURTESY TO AGENTS
J. H. WHITTOME & CO. LTD.
1218 BROAD STREET PHONE 2-4255
District Representatives for
THE MONARCH LIFE ASSURANCE COMPANY

Canadian Pacific **EXCURSIONS**
Daily Sailings
8.20 am 1.00 pm
5.20 pm
Returning leave Port Angeles
10.40 am 3.10 pm
7.20 pm
Pacific Standard Times
Add 1-hr. for Daylight Time
Seattle or Southbound? Take your car this fast route. Advance car reservation service for your convenience.

to PORT ANGELES
Take the family or visiting friends, on this pleasant relaxing boat trip across Juan de Fuca Strait to Victoria's neighboring United States port. Convenient sailings give you as long as you wish ashore. A perfect day's outing for all. Return fare $2.50. Children half fare.
Phone 2-8131 or 4-8001 for information.
Canadian Pacific

MELCHERS
DISTILLERS OF
Fine Quality Gins and Real Rye Whiskies
This advertisement is not published or displayed by the Liquor Control Board or by the Government of British Columbia.

LATEST REPORT
Ask your Investment Dealer for the Latest Report and Prospectus of

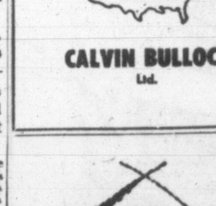

CALVIN BULLOCK
Ltd.

FREE delivery
bottled BEER
Phone
4-4179
25c PER DOZEN PAID FOR EMPTIES. PLEASE HAVE THEM READY WHEN THE DRIVER CALLS.
This advertisement is not published or displayed by the Liquor Control Board or by the Government of British Columbia.

CAR COLUMN

BY KEITH A. BRYAN

. . . the engine's where it belongs.

Let's assume, for a minute, that you're in the market for *thrifty* motoring. There are several imported cars from which to choose. After giving this matter a lot of thought, and driving cars in this class, my recommendation to you would be *Ford's British-built Anglia.*

HERE'S *PROVEN* DESIGN!

You see, there's nothing experimental about the Anglia. The engine's up front where, for safety's sake, it belongs. And it's a powerful willing performer that will take you fast and far—*with gas economy* (reportedly up to forty miles to the gallon!).

And, you have a generous-size trunk in the Anglia . . . *it's so much handier* than a luggage shelf behind the back seat. There's nothing unorthodox about Anglia *construction* either. Standard Canadian-size nuts and bolts are used throughout . . . and, like Ford's other British-built cars, the Prefect, Consul and Zephyr 6, you've Ford of Canada Dealers at your service, *right across Canada.*

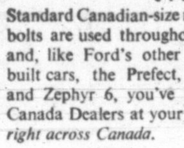

STYLE WINNER, TOO

Styling preference is, of course, a personal matter. But to me, the Anglia is the smartest small car on the road. And, judging from comments, a lot of other people think so, too. But why not judge this car *for yourself.* Look it over carefully at your local Dealer's and drive it on the road. It's today's top value in thrifty, comfortable, *four*-seater motoring.

A reader asks: "Is it true that Ford's British-built cars have the finest service facilities of all cars *imported* into Canada?" The answer, of course, is yes, because coast to coast, you're *always near* a Ford of Canada Dealer. And he has the genuine spare parts and "know-how" for these cars.

Shop in style . . . for one cent* per mile!

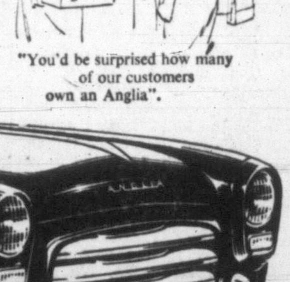

"You'd be surprised how many of our customers own an Anglia".

Whitewall tires and bumper guards optional at extra cost.

the ANGLIA

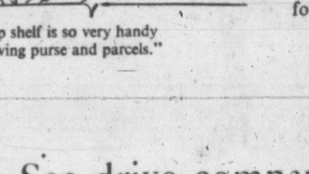

"This deep shelf is so very handy for stowing purse and parcels."

*Yes, some owners report about one cent's worth of gas takes four people one mile in the Anglia. And you'll find its engine is lively, packed with eager power, as well as thrifty! What's more, the Anglia rides and handles like a much bigger car, thanks to its new-type suspension and rugged, double-acting shock absorbers. Get the full story—*behind the wheel*—at your local Ford-Monarch Dealer's.

See, drive, compare Ford's British-built cars

ANGLIA · PREFECT CONSUL · ZEPHYR 6

FORD'S BRITISH BUILT CARS
FORD MOTOR COMPANY OF CANADA, LIMITED

YOUR FORD OF CANADA DEALER INVITES YOU TO TAKE A DRIVE!

SCHOOL CHILDREN from Brentwood and Keating know more of swimming and water safety as result of six lessons in YMCA pool with Archie McKinnon, "Y" athletic director, lower left. PTAs of two schools sponsored lessons for both beginners and swimmers in Grades 1 to 6. Children had to pay bus fares only. This is third year of joint program for the two schools. (Strickland photo.)

Vacant Jobs Waiting In Logging Industry

DUNCAN—Skilled loggers have been in demand, and many menial jobs in the industry cannot be filled, R. S. Robinson, National Employment Service manager, said today in a review of July conditions.

Although some logging operations were obliged to go on early shift due to danger of fire for a few days during the period, the general picture with woods workers has been extremely good.

Sawmills have worked at capacity, and although there are no large construction projects under way, most construction workers are at work.

It appears that only a closure forced by the fire hazard would curtail the current satisfactory situation,

Demand for sawmill workers was met through a sizeable number of students being employed during their vacation. As this period ends, there will be a gradual release of some of the extra crews which were hired recently for special orders.

DAMAGE TO HAY

Heavy loss of hay crops, caused by wet weather, has occurred this season. There is still much hay in the fields, some of it not yet cut, but a heavy crop already has been harvested.

The potato crop is good, and unless blight sets in there should be a splendid yield, Mr. Robinson said.

Egg prices have strengthened considerably and with feed grain prices down slightly, poultry farmers are doing well.

No forest fires of any consequence have been reported in this region. Periodical rains have lessened the danger, and logging operators have cooperated by working early shifts at times.

Tourist traffic has increased greatly during the past month with the favorable weather assisting. Bus and rail travel is normal for this period.

RESURGENCE OF TRADE

Retail trade, which had lagged for several months, has again resumed its normal. Fear of a breakdown in negotiations between the Woodworkers' Union and the operators undoubtedly was a deterrent to trade. This was borne out by the resurgence of business since an agreement was reached, Mr. Robinson said.

Residences, both new and old, and both urban and rural, have been moving readily. Farm sales have also been active, with several of the better farms of the district changing hands during the period.

The hiring by banks of recent high school graduates has filled their requirements for the present at least.

The annual school leaving program carried on for high school graduates has been completed for this year. Of a graduating class of 48 (31 girls and 17 boys) at Cowichan High School, 19 have been placed in employment, 12 others found work on their own behalf, while 13 others will continue their higher education in the fall. Two have left the area and no record exists of the remaining two students.

Tugboat Crew Finds Body On Fishboat

CAMPBELL RIVER—A fisherman found dead Tuesday in a partly-submerged gillnetter off East Thurlow Island, 30 miles north of here, was identified today by RCMP as Jules Proteau, 321 Chatham, Steveston.

Police said the tug Dog Star, owned by Buckley Bay Towing Co. of Nanaimo, found the vessel drifting. Crewmen on the Dog Star pumped the boat dry, then found the man's body.

The boat was towed to Shoal Bay on East Thurlow Island, and the body was brought here. An autopsy will be conducted.

AROUND AND ABOUT

With Jo Healy

CAYCUSE—Akela of the local Wolf Pack, who thinks that youngsters from eight to 11 have the quickest minds, tests the observance of adults and children with an interesting game.

She cuts the pictures (no words) from the labels of a variety of generally-used products and makes small tickets by pasting the pictures on cardboard. The thing is, of course, to guess what they represent. Not as easy as you think.

With a selection of 20 tickets adults flunked out with a score of under 50 per cent—girls moved up with 73 per cent—and the boys topped the class with 83 per cent.

One cub brought the boys' percentage soaring when he gazed earnestly at a label depicting a famous English building and cried excitedly: "I know! I know! That's that hot stuff in a bottle!"

I recognized all of eight labels and marvelled that, after years of buying tomatoes in tubes, I'd never noticed the bluebird carolling blithely on the carton.

I remember when: guys were sheiks and dolls were shebas—the gentle sex first started looking ungentle in slacks—and Empress Eugenie hats were worn by almost every woman, regardless of profile.

Applause for the godmother who, growing desperate as the infant's wails soared higher and higher, popped her thumb in the little mouth, and the chirstening service proceeded in heavenly peace.

TWO FORCED LANDINGS DELAY PLANE'S RETURN TO MAINLAND

NANAIMO—A light aircraft is showing a marked resistance to flying home to the mainland.

Owned by the B.C. Aero Club, it was forced down at Willow Point, near Campbell River, Saturday, when a head wind taxed its fuel supply. Aboard were Henry Durreau and Russell Yard of Vancouver, who were heading for Powell River.

Allan West of Williams Lake was forced to make an emergency landing on a rocky beach near Lantzville, nine miles north of here, while ferrying the same aircraft back to Vancouver. He landed when weather deteriorated.

Alberni Fallers Start Work Following Two-Week Dispute

PORT ALBERNI, B.C. (CP) — Fallers and buckers at Franklin river (camp B), on Vancouver island were back on the job following settlement of a contract dispute Tuesday.

The workers left the MacMillan and Bloedel operations two weeks ago in a dispute over rate of pay.

An official of the International Woodworkers of America said a satisfactory formula had been presented by the company but details were not disclosed.

Earlier, Jack Moore, financial secretary of Local 1-85, said officers of the union could not condone walkouts while there was a contract in effect; but said he felt the fallers and buckers at Franklin river were morally right.

He blamed company officials for not meeting the men as requested before they left the job.

Community Centre Sports Director Resigns Position

CHEMAINUS — Alan Goldie has tendered his resignation as sports director of Chemainus Community Centre, effective Aug. 31.

The 22-year-old sports director plans to take teacher training, and will enter Normal School in September. He has two years at UBC behind him, and hopes to qualify for a junior high school teaching position. Mr. Goldie plans to teach physical education and general science. Upon completion of Normal School, he will continue to work toward his degree.

Mr. Goldie has held the position of Community Centre sports director for a year and one-half. He was appointed full-time director in February, 1954. For three months previous to that he worked on a part-time basis.

DEEP-SEA SHIPS IN PORT

(MORNING POSITIONS)

Victoria (Ogden Point) — Ss. Olympia Maru, Marcella.

Esquimalt graving dock—Ss. King Stephen.

Alberni—Ss. Hawk, Ramon de Larrenaga.

Cowichan Bay — Ss. Lake Kootenay, Duvendyk.

Crofton—Ss. Pacific Wave.

Campbell River—Ss. Nichiryu Maru.

Duncan Angler Leads Cowichan Fishermen

Annual Derby Will Continue for Six Weeks; Fishoff Sept. 4 for Top 50 on Ladder

DUNCAN—A Duncan man, John Meers, took first prize in the annual Cowichan Bay salmon club derby with a 25-pound 5-ounce salmon.

The derby will run for six weeks with cash prizes totaling $300.

Second place and a $5 prize were won by W. Gibbs, Shawnigan Lake, with a 24-pound 13-ounce fish.

Mrs. Dorothy Wade, Shawnigan Lake, emerged the winner in the ladies and juniors division when she landed a 23-pound 10-ounce catch. Patrick Phillips, Westholme, son of Jack Phillips, president of the club, came second with a 21-pound 15-ounce salmon.

High man on the ladder was Hugh Gibson, Duncan, who reeled in a 34-pound 3-ounce fish.

The weekly competitions will follow the regular pattern, with minor changes. As prizes are awarded the successful fishermen will go to the top of the derby ladder, on which there will be again 50 places. The weekly competition will run for six weeks until the final fishoff September 4.

To be eligible for the derby fishermen must be members of Cowichan Bay Salmon Club and possess derby tickets.

Assisting Mr. Phillips on the club executive are George Hauk, Mill Bay, first vice-president; I. Vangell, Duncan, second vice-president; Jack K. Stewart, Cowichan Bay, treasurer; Mrs. R. T. J. Lawrence, Cowichan Bay, secretary, who will maintain the large ladder on the government wharf.

See it here
THE BROWNIE HAWKEYE FLASH OUTFIT
featured in Kodak's BIG ad ... perfect for birthdays, graduations, and other gift occasions

VICTORIA PHOTO SUPPLY LTD.
"Where Good Photography Begins"
1015 DOUGLAS (In Sussex Block) 3-3242
Consistent Advertising Builds Your Business

THE PARTY LINERS

NEIGHBORLY NORMA knows she's not alone on her party line. Others must phone too. By keeping her calls short, Norma has her party line neighbors doing the same.

BRITISH COLUMBIA TELEPHONE COMPANY
10

Kodak's newest, most exciting snapshot camera

takes real close-ups without attachments

Brownie Bull's-Eye Camera
$15.50 Ask your dealer about small down payments and easy terms
Expensive-camera features give you clear black-and-white or color pictures—indoors or out, day or night. "Distance Dial" simplifies focusing. Coated lens. Double-exposure prevention. Flasholder ($3.60) uses new low-cost midget bulbs.
Grand gift any time!

Double your fun on vacations . . . weekends—all good times—take along a Kodak camera. There's one just right for you . . . at your dealer's

Brownie Bull's-Eye Flash Outfit, only $21.00—Here's everything you need for snapshots anywhere . . . any time—all in one package. Brownie Bull's-Eye Camera, flasholder, flashguard, batteries, bulbs and film. A wonderful gift.

Brownie Holiday Flash Camera, $5.90—Exciting, new all-purpose snapshooter. Midget flasholder, $3.60. Wonderful first camera for beginners of all ages. Ideal second camera for any family.

New, thrifty Kodak Duo-Pak—Two rolls of film . . . one for your camera, one for a spare—in the popular 620, 120, and 127 sizes (single rolls, too, of course). For color snaps use Kodacolor Film.

Prices subject to change without notice

Canadian Kodak Co., Limited
Toronto 9, Ontario

Now... the first really different gin
G&W LONDON DRY

G&W EXTRA DRY GIN will give a new lift to your martinis, collins, gin-and-tonic. Delicate bouquet. Absolutely dry flavour. Next time, try G&W London Dry Gin.
A product of GOODERHAM & WORTS LIMITED
G&W Canada's Oldest Distillery
95-2
This advertisement is not published or displayed by the Liquor Control Board or by the Government of British Columbia.

"Quick, Henry, the FLIT"

Get FLIT Aerosol Insect Spray for best results!
- Kills mosquitoes, flies, roaches, many other household insects!
- With Pyrethrum, best ingredient for quick knock-down — DDT for sure kill!
- Developed by Esso Research — the world's champion insect killer — can't be beat!

GET FLIT MOTH PROOFER — FLIT DEODERIZER

Fly TCA

FAST EASTBOUND SERVICE

5 Transcontinental Flights Daily including 2 Low Fare Tourist Flights

Edmonton	$43.60	Toronto	$132.60
Regina	61.60	Montreal	149.60
Winnipeg	76.60	Halifax	182.60

Enquire about savings possible on other Tourist Flights across Canada.

See your Travel Agent or Phone TCA at 2-5141
906 Government Street

TRANS-CANADA AIR LINES

DICK TRACY

NANCY

BUZ SAWYER

DOTTY

MARK TRAIL

BUGS BUNNY

ALLEY OOP

ORPHAN ANNIE

PENNY

LONG SAM

OUT OUR WAY

BOARDING HOUSE

STEVE ROPER

MARTHA WAYNE

AROUND HOME

BOY SCOUT ACTIVITIES

By FREEMAN KING

A practice camp for all Greater Victoria Scouts who will attend the Niagara-on-the-Lake world jamboree next month will be held at Todd Inlet this week-end, from Friday to Sunday.

Jamboree Scouter George Bennett and assistants Frank Nelson and Dean Young will supervise pitching of tents and cooking over charcoal. About 44 boys will attend.

Wolf Cubs from Oaklands, St. Louis College and Windsor Park A and B packs set out for Camp Barnard this week for the last period of the district-wide camp. Leaders are Jim McBride, Morris Connor, Francis Naish and G. Clarke.

* * *

Annual picnic of the Third Victoria Group was held at Bradly Dyne Beach Sunday. Sixty Cubs, Scouts and group committee members attended. The Cubs practised first aid using emergency methods including use of stockings as slings and bandages.

* * *

Two Scouts of the Chinese troop were presented with first class badges this week. Garry Yee and Dan Quan are both seconds. There are now four first class Scouts in the troop. The two boys are now working for their pathfinders badge.

* * *

A week-end camp at Pat Bay provided hiking, swimming and field training for eight Cubs of the Prospect Lake pack last week-end. They were supervised by Stan Jacobs and Mrs. Caroline Haws.

Up-Island, Comox first and second troops under Scouters R. Green and S. Mitchell returned from a week of camping at Denman Island in company with the Courtenay troop. District commissioner R. Farrington and Courtenay scoutmaster Art Savin visited the camp.

* * *

Word from the east says 400 tons of supplies have been ordered for the jamboree including special foods to meet religious dietary requirements of some Scouts from foreign countries.

Four refrigerator cars have been loaned by the CPR for storage of butter and eggs and other perishables.

A corps of chaplains has been organized so that every Scout will be able to fulfill his religious obligations while at camp. There will be an expert team from Red Cross swimming and water safety division to supervise all swim sessions.

There will be six bands at the jamboree and possibly others.

About 15,000 youngsters from 48 countries will attend the World Jamboree. It is held every four years—the last time in Austria. It is the first time world Scouts have gathered in Canada.

Baby Poisoned Playing Doctor

WINDSOR, Ont. (CP) — A "prescription" of pills, oil of wintergreen and water has proven fatal to Alberta McGinnis, 2, following a game of "doctor." Arthur McGinnis, 7, and his brother Leslie, 4, were playing in the bathroom of their home and made the mixture. They sampled it and gave some to their sister, Alberta died Tuesday but the other children have recovered.

Bamberton Workers Get 4-Cent Pay Boost

A four-cents-an-hour general wage increase for 197 employees of B.C. Cement Co. Ltd., Bamberton, has been negotiated by the firm and local 277, United Cement, Lime and Gypsum Workers' International, secretary A. H. Lowe said today.

Cadet Appetites Rock Vernon Cooks

VERNON, B.C.—It's a never-ending battle, but Royal Canadian Army Service Corps men and civilian cooks are managing to keep abreast with requirements of more than 600 teen-age appetites at the big Army Cadet camp here.

Cadets will eat vast quantities of food during the seven-week camp, including: 45,000 quarts of milk; 29,000 pounds of bread; 45,000 pounds of meat including 22,000 wieners for hot dogs; 8,000 pounds of butter and more than 120,000 eggs; more than 100,000 pounds of vegetables; 1,000 pounds of jam; 1,300 pounds of peanut butter; 800 pounds of oatmeal, and 800 pounds of cocoa.

Their diet is specially designed for growing youngsters. For instance, they get 40 ounces of fresh milk daily instead of the 25 ounces supplied to soldiers, but they drink less tea and coffee.

In charge of messing and catering for the camp in Capt. K. J. McLean, Vancouver, who reported an average increase in weight of four pounds at last year's camp. He said he hoped this figure could be boosted this year.

Capt. McLean, assisted by WO 2 John Martin, Vancouver, also administers spending of the daily 8 cents "extra messing" allowances which is used to purchase items not covered by the regular ration scale. Throughout the summer these will include enough ice cream to provide three servings a week; fresh corn; canteloupes; strawberries and chicken.

18 Families At Sooke Summer Camp

A week-long summer camp began at Fred Lansberg Sunshine Camp at Sooke Monday for 18 families. It is the seventh camp of a series this summer.

The 54 children present are aged from one month to 14 years. A special camp for girls, aged six to 12, will be held August 14 to 22.

Fred Lansberg Sunshine Camp is a Community Chest agency with special sliding scale rates to fit circumstances of any family. It has complete modern facilities and trained supervisors.

FUSSY BOSSY

Gives Coyly As Favorite Milker Held

TBERNAY, France (UP) — Nature defeated affection in the bovine heart of Queen Marie II yesterday and the former queen of Normandy cows reluctantly allowed herself to be milked.

Queen Marie II was sulking over the jailing of her favorite cowherd, Kurt Krammer, but finally allowed Giselle Fiquet, a farmer's daughter, to milk her.

Krammer was in jail on fraud charges.

Queen Marie II, acclaimed by two French presidents for her milk producing ability, also gave the richest milk seen in France in many years—5.3 per cent butterfat.

The milk was so rich that neighboring dairymen gossiped. Police watched through field glasses while Krammer milked. Then they swooped.

Beneath Krammer's leather jacket was found a container of pure cream he introduced into the milk under the very eyes of milk inspectors.

Presbyterian Church Leader Dies at 99

TORONTO (CP) — A former president of the Home Mission Society of the Presbyterian Church in Canada, Mrs. Melissa Sarah Hendry, died here Monday. She was 99.

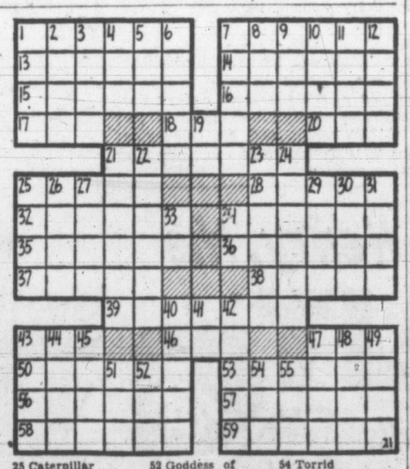

ACROSS
1 Sewing implement
7 Sewing machine reel of thread
13 Antenna
14 Interstice
15 Mills
16 Infirm
17 Worm
18 Devotee
20 British coinage (ab.)
21 Feign
25 Australian county
28 Weird
32 Dining
34 Swords
35 Tendencies
36 Practical jokes
37 Speedily
38 Eaten away
39 Expungers
43 Female saint (ab.)
46 Deacon (ab.)
48 Romanian coin
50 Used in sewing
53 Cutting tools used in sewing
56 Printing mistakes
57 Dyestuff
58 Summon together
59 Cubic meters

DOWN
1 Back of neck
2 Lampreys
3 Ages
4 Noise
5 Column
6 Feminine appellation
7 Sew lightly
8 Native metal
9 Diminutive of Benjamin
10 Seethe
11 Ailments
12 Require
19 Street (ab.)
21 King's son
22 Yield
23 Closer
24 Precludes
25 Caterpillar hair
26 Stringed instrument
27 Genus of willows
29 City in Nevada
30 Irritates
31 Essential being
33 Guineas (ab.)
34 Spain (ab.)
40 Biblical name
41 Symbol for selenium
42 Facilitates
43 Plant part
44 Through (ref. sp.)
45 Strays
47 Den
48 Sea eagle
49 Employs
51 Consume
52 Goddess of infatuation
54 Torrid
55 Compass point

Answer to Previous Puzzle

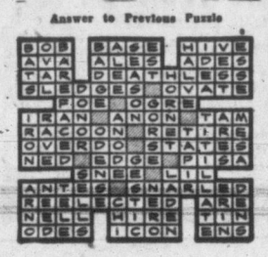

The other guys wanted dames... he wanted a girl!

Feat. 1.00 3.53 6.46 9.47

HECHT-LANCASTER presents
'MARTY'
starring ERNEST BORGNINE and BETSY BLAIR
ADDED SUSPENSE
"SUDDENLY!"
Adult Entertainment Only

STARTS TOMORROW!
"A LIFE IN THE BALANCE"
plus
"SECRET OF CONVICT LAKE"
PLAZA
3-6414

TODAY at 1.12, 3.17, 5.22, 7.27, 9.32
CLARK GABLE
SUSAN HAYWARD

20th Century-Fox presents
SOLDIER OF FORTUNE
From the Novel by Ernest K. Gann
A CINEMASCOPE Picture
also starring
MICHAEL RENNIE · GENE BARRY
Produced by BUDDY ADLER
Directed by EDWARD DMYTRYK
Screen Play by ERNEST K. GANN
COLOR by DE LUXE • In the wonder of STEREOPHONIC SOUND
Admissions This Program Only!
Adults 1-2 50c, 2-5 60c, After 5 85c
Children Regular Prices
ODEON

GEM SIDNEY THEATRE
TONIGHT AT 7.45
"TRACK OF THE CAT"
CinemaScope - Warner Color
Here is Action Drama, Scenery and CinemaScope combined to give you top entertainment.
Free Pass Tonight to Holders of Programs Ending in 27

ENDS TODAY!
London Films Presents
"CONFLICT OF WINGS"
Drama in Technicolor
A Story of Peacetime R.A.F.
Featuring
JOHN GREGSON - KIERON MOORE
MURIEL PAVLOW
NIAL MacGINNIS
Selected Short Subjects including Travelogue "REPORT ON KASHMIR"
Complete Program 6.45 - 8.50
Feature Starts 7.27 - 9.32
"MELBA"—STARTS TOMORROW
OAK BAY

ENDS TODAY!
JEANNE CRAIN - CORNEL WILDE
GENE TIERNEY
In
"LEAVE HER TO HEAVEN"
Based on the Famed Novel by Ben Ames Williams
COLOR BY TECHNICOLOR
Plus
SELECTED SHORTS
Box Office Opens 6.30
Two Complete Shows 6.50 - 9.00
STARTS TOMORROW
"MANY RIVERS TO CROSS"
CinemaScope
Where Sound Sounds Better! FOX A Picture That Pleases!
HILLSIDE AND QUADRA
PLENTY OF PARKING SPACE

NEWSPAPER ADVERTISING STIMULATES BUYING

TWO for the SHOW

By PHIL LEE

AA (Oscar Class)
A (Don't Miss)
BB (Worthwhile)
B (For Rainy Days
C (To put in time)

(A PLUS) "LOVE ME OR LEAVE ME" (Royal) — Mr. James Cagney is quite a boy.

No matter how you look at him he is unique. Back in the early 30s he played the flint-hearted, tommy-gunning gangster. He was the actor who first kicked ladies in the derriere. Next he was the hero in such song-and-dancers as "Footlight Parade" and his careening career culminated in 1942 with an Academy Award for his "Yankee Doodle Dandy."

Later, however, in the immediate post war years, the Cagney star appeared to wane. A new generation of theatre-goers knew him only as a name they heard their oldsters speak about. Then, lo and behold, almost from nowhere he bounded back into prominence with a brightness that is hardly credible.

There was "A Lion Is in the Streets" a couple of years back, which added nothing to his lustre, then, lately, in swift succession, he has appeared in "Run to Cover," "The Seven Little Foys," "Mr. Roberts," and "Love Me or Leave Me."

★ ★ ★

AS WE WRITE THIS Mr. Cagney is appearing in town in two major productions; with Bob Hope in "The Seven Little Foys" and with Doris Day in "Love Me or Leave Me." His third big show, "Mr. Roberts," has yet to reach Victoria. And although we haven't seen him as yet in the "Foys" we can tell you that in "Love Me or Leave Me" Mr. Cagney emerges as a "new" personality. True, he still retains many of his own characteristics but, at the same time, he has taken on a maturity and sureness that may well bid to restore him again to the pinnacle he once occupied in the minds of movie-goers.

MGM's musical biography of the life of Ruth Etting, renowned torch singer of the 1920s and early 1930s is a humdinger. Pictured in color on the huge canvas of CinemaScope the film is memorable in that it gives Doris Day the opportunity to be a dramatic actress and to sing some of Miss Etting's first rate numbers such as "It All Depends on You" and "Everybody Loves My Baby," in a first-rate style. Secondly, the story by Daniel Fuchs and Isobel Lennart follows reasonably closely the life of Miss Etting—ordinarily a curiously difficult feat for Hollywood.

★ ★ ★

BUT FIRST AND LAST this is Mr. Cagney's picture. As the limping (caused by gangster's bullets) Martin Snyder, racketeer, manager and finally husband of Miss Etting, he is the vim and the vigor of the film. Scenes in which he is not included are only pauses while one waits wondering how he will erupt next when he returns.

And how Mr. Cagney erupts! This violence, this temper displayed by the graduate of Chicago's gang wars were not for picture-making purposes alone. Snyder was renowned for his rages. It was his push and drive and utter ruthlessness that carried Miss Etting from lowbrow, smoke-filled niteries up to the theatrical loftiness of the Ziegfeld Follies to become the toast of America. In the 17 years under his guidance Miss Etting's salary zoomed from $25 a week to $2,500 a week.

In the realm of love, however, Snyder was not so fortunate. One day he found (in the film version) wife Ruth in the arms of her accompanist, Myrl Alderman, and shot and wounded him. Later she divorced Snyder and married Alderman, played nicely in the movie by Cameron Mitchell.

In conclusion: This is a drama-musical that should appeal to all. There may not be a better film in its kind in 1955.

LANGHAM COURT THEATRE
8.15 p.m.
SMILE SHOW
Typical English Seaside Stage Show
7 Nights—JULY 30 to AUG. 6
$1 plus tax. Tickets at Kent's or at door

See 4 fabulous gardens in 1 . . .
VISIT The world famous Butchart Gardens
Lighted daily from dusk

CLUB Tango
DANCE TONIGHT
AND EVERY NIGHT
Dinner — Dancing — Music
Reservations: 2-0222 or 3-2390

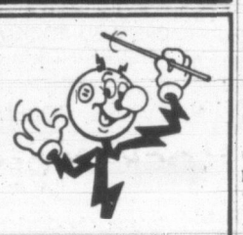

7.30
TONIGHT
B.C. Electric
BAND CONCERT
BEACON HILL PARK
You are invited

VICTORIA WEST PARK
TWO DAYS—AFT. & NITE
WED., AUG. 3 | THU., AUG. 4
Clyde BEATTY RAILROAD CIRCUS
2.30 and 8.00 p.m.
Doors Open 1.30 and 7.00 p.m.
2000 UNRESERVED SEATS EACH PERFORMANCE
Children 75¢ — Adults 1.35
Includes Provincial Tax
General Admission and Reserved Chair Tickets on Sale Circus Days Only at McCall Davey Drug

Tillicum OUTDOOR
BING CROSBY CLAUDE DAUPHIN
"LITTLE BOY LOST"
"Churchill Man of the Century"
NOW 50¢
GERALD McBOING BOING CARTOON
SHOW STARTS 9.00
Two Free Admissions Tonight (Subject to Amusement Tax) If Your Car Licence Ends in 59
Play Bingo in your car every Tuesday and Thursday at 8. Sponsored by Victoria Kinsmen Club—Jackpot Now $190

ST. LUKE'S CHURCH GARDEN FETE
At the Lovely and Spacious Grounds
"STRANGEWOOD" — GORDON HEAD
SATURDAY, JULY 30th
To Be Opened by Mr. A. D. Crease, Q.C.
Chancellor of the Diocese — At 2 P.M.
Stalls of Every Descripiton - Children's Exhibition
Dancing - Magician - Games for Old and Young
Gate and Spot Prizes
Admission 25c; Children 10c — Teas - Ice Cream - Pop
SPECIAL BUSES LEAVE COURTNEY AND GORDON AT BUS DEPOT—STARTING AT 1.30 P.M.

Major Art Display Planned Next Year At Stratford Drama

STRATFORD, Ont. (CP) — A new "first" has already been assured for next season's Stratford Shakespearian Festival by Alan Jarvis, director of National Gallery of Canada, Ottawa.

Mr. Jarvis said Tuesday that "amazingly enterprising" display facilities will be set up for the showing of a major European art collection.

"At this point, I can't give any details on collection, except that it's going to be big, and it's going to be good."

He said the exhibition, as planned at present, will be shown in Stratford at the beginning of drama season, later going on a cross-Canada tour.

Junior Carnival, Garden Party Helps Solarium

Three youngsters with a flair for entertainment contributed their bit this week to help the Queen Alexandra Solarium building fund.

Robert Unwin, eight, 1842 Crescent Road, "a real go-getter," according to his mom, Mrs. J. Unwin, staged a backyard carnival and invited the gang.

Profits from games, golf contests, bowling, bingo and refreshments came to $7.76, which he donated to the fund. His friend Peter from Duncan was released from the Solarium in June, after one year's treatment.

Valerie Taylor, 11, and Lynn Moore, 11, 1525 Jubilee, raised $4.10 at a garden party. The two girls prepared refreshments themselves and sent invitations to all the neighbors.

Their donations, and the others from throughout the province, now total $402,336.

H. A. Wallace, co-chairman of the drive, announced today this represents more than 75 per cent of the $534,000 goal.

Seattle Group To Sing For Teachers

Singers from the Seattle Star Theatre will present a program of light operatic numbers for Summer School students, at Oak Bay Junior High School, Monday at 8.15 p.m.

They will sing selections from the Gypsy Baron, Die Fledermaus, Brigadoon, Finian's Rainbow, Kiss Me Kate, South Pacific, Carousel and Oklahoma.

GETS $218,000—Press agent Steven Hannagan left nearly one-third of his net estate to movie actress Ann Sheridan, a long-time friend. An estate tax appraisal Tuesday showed Hannagan's gross assets as $1,109,551. The net estate totalled $768,098, with his public relations business appraised at $407,056. Miss Sheridan was willed $218,399.

UBC Man Named Associate Editor Of U.S. Journal

One of Canada's most noted authorities on international affairs, Dr. Frederick H. Soward of the University of British Columbia, has been appointed an associate editor of the World Affairs Quarterly, published by the University of Southern California, UBC officials announced today.

Thursday Special
"Buy a WOOD Used Car — Get the Best"
$895
1949 METEOR SEDAN
Radio and Heater
at Wood Motors

OPERA EXPERTS HIT JACKPOT ON '$64,000 QUESTION'

Bard-Quoting Cop at Stratford

TORONTO (CP) — A New York policeman once "the hatingest Shakespeare hater of them all," but who last month won a $16,000 radio prize for answering questions about the bard's works, arrived here Tuesday on his way to the Stratford Shakespearian Festival.

Patrolman Redmond O'Hanlan, 39, master of arts, father of five and one-time pounder of a Bowery beat, said he was rejected as an English teacher "because of my nasal tone." He said he is interested in Shakespeare because of "the word play—the puns."

O'Hanlan told reporters he has compiled a 3,500-card index of Shakespeare's puns, and sometimes tries them out on precinct colleagues. If his attractive wife, Marguerite, accompanying him to Stratford, laughs, he marks them "understandable to average person."

He said puns cannot represent the lowest form of wit because, to understand them, one must be able to see a hidden meaning. His interest started when he discovered these second eanings while reading the bard's work.

"To master the study, I had to study the master," he said.

NEW YORK (UP)—Two persons hit the big money Tuesday night by answering tough questions about opera on the TV show "The $64,000 Question."

Gino Prato, an Italian-born New York shoemaker, reached $16,000 by identifying the man who finished Puccini's last opera (Franco Alfano), giving the name of the opera (Turandot), the date it was first performed (April 25, 1926), and the place (La Scala, Milan).

Bayrad D. MacMichael of Seattle reached $8,000 by naming three Shakespearean plays on which Verdi based operas, "Macbeth," "Othello" and "The Merry Wives of Windsor."

Now—2 Thrilling Hits!
SHE WAS A BEAUTIFUL MURDERESS IN THE GUISE OF A SAINT — THERE NEVER WAS A GIRL LIKE
"ANGELA"
Mara Lane
Dennis O'Keefe
1.05, 3.58, 6.51, 9.44
2nd EXCITING HIT
RICHARD WIDMARK
"PICK-UP ON SOUTH STREET"
Adult Entertainment Only
2.31, 5.24, 8.17
Dominion

USED CARS
At Wholesale Prices!
WILSON MOTORS
Yates at Quadra

VISTAVISION
BOB HOPE
Costarring
MILLY VITALE
—PRICES—
1 p.m. to 2 p.m. 50c, 2 p.m. to 5 p.m. 60c, After 5 p.m. 85c
Students 50c, Children 25c All Day Including Gov't Tax
NOW SHOWING!
THE SEVEN LITTLE FOYS
7 SONG HITS!
At 1.20, 3.21, 5.22, 7.28, 9.27
CAPITOL
A FAMOUS PLAYERS THEATRE

DANCE HALL TO ZIEGFELD FOLLIES
This is the Fabulous Ruth Etting Story
DORIS DAY · JAMES CAGNEY
AS RUTH ETTING AS "THE GIMP"
Love Me Or Leave Me
...IN COLOR AND CINEMASCOPE
EXTRA! TOM & JERRY CARTOON plus "JOLIFOU INN" and Times-Warner News
Royal
Doors 1 p.m.—Feature 1.40, 4.10, 6.40, 9.15—Usual CinemaScope Prices
NOW SHOWING!

The Best Actress of the Year in Her Academy Award Winning Role!
BING CROSBY · GRACE KELLY · WILLIAM HOLDEN
A PERLBERG-SEATON PRODUCTION
A PARAMOUNT PICTURE
"The Country Girl"
—PLUS—
A Danny Kaye Featurette
A FAMOUS PLAYERS THEATRE
Atlas

buy your advance sale P.N.E. tickets now!
3 for 1.00
REGULARLY 50 CENTS EACH WHEN EXHIBITION OPENS AUG. 24

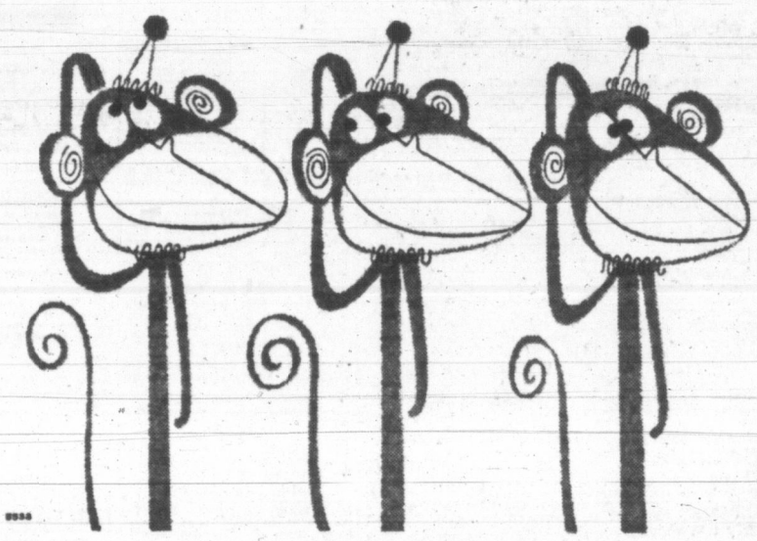

Now's the time to get your P.N.E. tickets and save! From today until August 23rd, P.N.E. Advance Sale Tickets are on sale at your grocery store, from agents in the streets and at Exhibition Park at the reduced price of 3 for $1.00. Each ticket admits one adult or two children—you save the regular cost of one ticket with every three you buy. You'll want to go once, twice, every single day, so buy all the tickets you need now! They're on sale at the special price of 3 for $1.00.

there's a world to see at the P.N.E
Pacific National Exhibition
AUG. 24 - SEPT. 5
'55
V. BEN WILLIAMS, Gen. Mgr. J. S. C. MOFFITT, President
EXHIBITION PARK • VANCOUVER • AUG. 24 - SEPT. 5

Self-Cleaning Too!

Keeps dazzling white because it washes itself with each rain! Stays brighter . . . protects longer . . . resists all weather . . . actually is more economical! Comes in countless FADEPROOF colors too!

SHINGOLEEN beautifies and protects side-wall shakes, shingles.
BAPCO PORCH PAINT protects porch floors and steps.

for Lasting Newness... Protect with.
Perfect Results Guaranteed by BAPCO 100%
Get it from Your Nearest BAPCO Paint Dealer Today

FASTER RESULTS
LOWER COSTS

TELEPHONE 2-3131

TIMES WANT ADS
SERVE YOU BETTER

Published every afternoon except Sunday by Times Publishers Ltd., 2631 Douglas Street, Victoria, B.C.
Subscription rates: Daily by carrier, city (Greater Victoria), $1.50 per month. Daily by carrier (suburban and all other), $1.25 per month. Single copy sales price, 7 cents daily; 10 cents Saturday. Mail rates: Wherever carrier service is maintained in suburban and all other, $1.25 per month. Canada, Great Britain, Yukon Territory, one year $13.00; six months $7.00; three months $3.50; less than three months $1.25 per month. Saturday: (Week-End Edition), one year $5.00; United States $1.25 per month. Other foreign countries, $2.00 per month.
Authorized as second-class mail, Post Office Department, Ottawa.

CLASSIFIED RATES

14c per line per day, 38c per line per three days, 73½c per line for six days, $3.12 per line for the month (26 days). Above rates apply to consecutive insertion. Minimum advertisement, two lines only. Contract rates on application.

Birth Notices $1.00 per insertion.

Marriages, In Memoriam Notices, Cards of Thanks not exceeding 12 lines, $1.50 per insertion. Each additional line 14c daily.

Deaths, Funeral Notices not exceeding 12 lines, $1.50 first insertion and $1.00 subsequent insertions. Each additional line 14c daily.

In the event of an error occurring the liability of the Victoria Daily Times shall not exceed the charge for the space actually occupied by the item in question.

TERMS OF PUBLICATION

The Victoria Press Ltd. shall not be liable for non-insertion of any advertisement beyond the amount paid for such advertisement.

All claims of error in publication shall be made within 12 hours thereafter and if not so made shall not be considered. No claim will be allowed for more than one incorrect insertion nor for errors not affecting the value of the advertisement.

All advertising copy will be subject to the approval of Victoria Press Ltd., who reserve the right in its sole discretion to classify, reject or insert copy furnished.

Eastern Canada representative, W. H. Austin & Co., 18 Toronto Street, Toronto, Ont.

United States representative, Cresmer & Woodward, Canadian Division.

Replies to private box numbers may only be obtained from the downtown office of Victoria Press Ltd. at 1215 Broad Street.

VITAL STATISTICS

1 BIRTHS

BAILEY—Born to Mr. and Mrs. Ralph W. R. Bailey at the Royal Jubilee Hospital on Tuesday, July 19, a daughter, Janet Elaine, 8 lbs. 4 ozs.
(Halifax papers, please copy.)

DUNN—Born to Mr. and Mrs. E. L. Dunn, 335 Moss Street, Victoria, at the Royal Jubilee Hospital Sunday, July 24, 1955, a daughter, 8 lbs. 1 oz.
(Vancouver papers, please copy.)

JONES—Mr. and Mrs. Norm Jones wish to announce the arrival of a daughter, Janice Lee, 7 lbs. 4 ozs., at Royal Jubilee Hospital July 26, 1955. Thanks to Dr. Paul and staff.

PAGET—Born to Mr. and Mrs. J. F. Noel Paget (nee Cynthia Graham, R.N.), 5520 Tennis Crescent, Vancouver, B.C., at the Royal Jubilee Hospital on Saturday, July 23, 1955, a daughter, Maureen Jill, 7 lbs. 2½ ozs.

RAYFUSE—Born to Mr. and Mrs. R. R. Rayfuse, 71 Linden Avenue, Victoria, B.C., at St. Joseph's Hospital on July 21, 1955, a daughter, 7 lbs. 10 ozs.

TAYLOR—Born to Mr. and Mrs. R. E. Taylor, 1883 Allenby Street, at St. Joseph's Hospital on July 22, 1955, a son, Richard Gary, 9 lbs. 1 oz. A little brother for Carolyn.

4 DEATHS

BROWN—On Tuesday, July 26, 1955, at the home of his daughter, Mrs. T. Pendray, 3918 Saanich Road, Edward Brown, aged 80 years, of 841 McKenzie Avenue, Saanich; born in Ireland and a resident of Victoria for the past 45 years. He is survived by three daughters, Mrs. Louis Ferrari of Banff, Alta., Mrs. T. Pendray of Victoria, Mrs. P. R. Blanco of Nanaimo, B.C.; two sons, George of Victoria and Edward of West Vancouver, B.C.; 10 grandchildren and six great-grandchildren. Funeral arrangements will be announced later by the Thomson Funeral Home.

BRUMPTON — Peacefully at the residence, 1024 St. David Street, Hannah Drucilla Brumpton, beloved mother of Eleanor and Evelyn, at home. Born in Orillia, Ont., she was a long-time resident of Victoria. Predeceased by her husband, Robert Cutsforth Brumpton, and her only son, Joseph, formerly of Santa Monica, Calif.
Services will be held in the chapel of Christ Church Cathedral on Friday, July 29, at 2 p.m., with the Rev. George Lang officiating. Interment in Royal Oak Burial Park. Chaplin's are in charge.

HARDING—On Monday, July 25, at the Veterans' Hospital, Walter Harding, formerly of Sidney, B.C. He was born in Birmingham, Eng., and has resided in Victoria and Sidney for the past 37 years. He served overseas in the First World War with the 47th Battalion, C.E.F., and was a member of the War Pensioners of Canada, Victoria Branch.
Padre Douglas Kendell will conduct the funeral services on Friday, July 29, at 10:30 a.m. in Chaplin's Funeral Chapel, followed by interment in Royal Oak Burial Park.

PORTER—At the St. Joseph's Hospital on July 26, 1955, Mrs. Minnie May Porter; born in Cambridge, Eng., and a resident of Victoria for the past 22 years, late residence, 516 Trutch Street. She leaves her daughter, Frances, and her husband, Francis, of Victoria; her step-mother, sister, nieces and nephews in England. Prayers will be offered at the Sands' Mortuary Limited, "Memorial Chapel of Chimes," on Thursday, July 28, 1955, at 8 p.m. Requiem mass will be sung at the St. Andrew's Cathedral on Friday, July 29, 1955, at 9 a.m. Interment in the Ross Bay Cemetery.

6 IN MEMORIAM

BALLANCE—In loving memory of my dear husband and father, Gordon Ballance, who was killed July 27, 1954, in Nanaimo.
We had no parting words,
Yet in our hearts we knew
How deep was your love and devotion,
And we treasure the memory of you.
—Ever remembered by his wife and daughter, Mary and Linda.

COLE—In loving memory of Pat, who left us suddenly July 27, 1952.
Many a day his name is spoken,
And many an hour he is in our thoughts,
A link in our family chain is broken;
He is gone from our home but not from our hearts.
—Mum, Dad and Mike.

7 FUNERAL DIRECTORS

Sands Mortuary Ltd.
QUADRA AND NORTH PARK STS.
Victoria, B.C. 3-7511
"The Memorial Chapel of Chimes"

Sands Funeral Chapel
FOURTH STREET
SIDNEY, B.C. PHONE 416

McCALL BROS.
"The Floral Funeral Chapel"
Meeting every requirement for graceful tribute in a modern setting.
1400 VANCOUVER STREET 4-2012

HAYWARD'S
B.C. FUNERAL CO. LTD.
ESTABLISHED 1867
734 BROUGHTON STREET 3-3614

CHAPLIN'S FUNERAL CHAPEL
We invite you to ask of our convenient payment plan
980 Quadra Street 4-5512

Thomson Funeral Home
Est. 1911 Formerly of Winnipeg
George Peter Thomson
Jack L. Irving
1625 QUADRA ST. PHONE 4-2612

9 MONUMENTAL WORKS

MORTIMER'S MONUMENTAL Works Ltd., 633 David St. Est. 1877. Monuments, markers, curbings, bronze plaques, marble, granite and stone for fireplaces, building construction, etc. 3-6421.

STEWART MONUMENTAL WORKS Ltd., 1403 May Street. 4-3452. Curbings and markers a specialty. Night phones 3-8718, 2-1268.

VICTORIA MONUMENT LIMITED
"Memorials of Distinction"
3091 DOUGLAS ST. 2-5834

10 ANNOUNCEMENTS

V.I. PLATING IS NOW AT 438 Kingston, half a block from the B.C. government motor vehicles branch. Easy parking. New equipment for better cadmium, copper, nickel and chrome plating!

WE ARE SPECIALISTS IN INVISible mending and repairs. Garments made like new. All work guaranteed. 2-8251. Murdoch-Girard, 623 Yates St.

"A COLLECTION OF BOOKS IS the true university."
THE HAUNTED BOOKSHOP
845 Fort Street 2-1427

BRENTWOOD BAY WATERFRONT. Furnished cabins for rent. 4-4585, after 5 p.m.

REWEAVING, INVISIBLE MENDing, alterations, tailoring, dressmaking. 1030 Fort. 3-6570.

FUR COATS REMODELLED AND repaired by experts. Victoria Furs Ltd., 831 Fort Street, phone 3-8133.

OPEN EVENINGS, PERFECT PERmanents for particular people. Hilda Beauty Shop, 3-0722.

NOW YOU CAN GET BEAUTIFUL corner cabinets at Fahy's Antique Repair Shop, 608 Cormorant St.

HIGHEST CASH PRICES PAID for good used clothing. 2-2814.

TYRRELL'S BEAUTY SALON
609 Courtney Street Phone 3-6831

SHIP MODELS, PHOTOS. CORdova Bay Public Bowling Green.

THE BOOK EXCHANGE—QUADRA at Pandora and 311 Cook Street.

Contour Haircut
By Firth of Fort
This STYLED "Easy to Comb" Hair Cut an investment in your most IMPORTANT accessory today — YOUR HAIR.

FIRTH OF FORT
(50 Years a Hairdresser)
635 Fort Street, Suites 9 and 10
No Appointments.

Avalon Beauty Salon
(Upstairs Above Kresge's) 3-0522

11 COMING EVENTS

SHIVARAM, FAMOUS HINDU temple dancer, will appear in recital at the Art Centre, 1040 Moss Street, Wednesday, July 27, 8.30 p.m. Admission $1.50.

MIDSUMMER FROLIC DANCE, Friday, July 29, at Douglas C.C.F. Hall. Dancing 9-1, to the music of Pete Archer and his Hillbilly Ridge Riders. Men 75c, women 50c.

BINGO TONIGHT, 8 O'CLOCK James Bay Community Association, Pilot and Dallas Road. Refreshments. Door prize.

REUNION OF THE WESTERN Heights Club in the Y.M.C.A. at 8 p.m. Wednesday, July 27. All tall people welcome

OLD-TIME DANCING. WEDNESday. Victoria Ballroom. 8.30. Homesteaders.

HOMESTEADERS OLD-TIME dance, Saturday, Victoria Ballroom.

BINGO — 8 P.M.
Every night, also whist, 8 p.m., Victoria Whist and Bridge, 1417 Government St. 3-8033.

12 LOST AND FOUND

LOST — IN METROPOLITAN, AN Eaton package containing lady's jeans, writing pad, tooth-paste. Would appreciate return to Eaton's or phone 3-9236.

LOST—AT BEAVER LAKE, SIGNET ring on silver chain, sentimental value. Reward. 3-0759.

FOUND—BLUE BUDGIE, RING 325, Shelbourne and Church. 7-2375.

LOSE SOMETHING
Place a Lost Ad. in the Victoria Daily Times to reach the finder. Call 2-3131.

THEY'LL DO IT EVERY TIME

By JIMMY HATLO

12 LOST AND FOUND

EIGHT-FOOT CLINKER-BUILT, pram-type dinghy, white hull, aluminum inside. Missing from Guide camp, Elk Lake. Reward. Keating 108-K.

LOST—FIVE-MONTH-OLD WHITE Maltese puppy, answers to name "Bebo." 2-3496.

LOST—FEMALE BROWN COCKER spaniel, vicinity of Rutledge Ave. 2-6450.

FOUND — ORANGE PERSIAN male, also young grey cat. C.P.L. 7-2795.

LOST — SUM OF MONEY IN Eaton's basement on Saturday. Reward. 3-4554.

LOST — ONE LOWER DENTURE plate. Phone 4-8692, reward.

13 WANTED MALE HELP

DRAUGHTSMAN GRADE 2
(MAPPING)
B.C. CIVIL SERVICE—LEGAL SURVEYS DIVISION—DEPARTMENT OF LANDS AND FORESTS VICTORIA

Salary: $239, rising to $292 per month. Must have 5 years' experience as Draughtsman. Applicants must be British Subjects, preference given to ex-Servicemen. Application forms obtainable from the Civil Service Commission, Parliament Buildings, 544 Michigan Street, Victoria, to be completed and returned to the Chairman, Civil Service Commission, Parliament Buildings, 544 Michigan St., VICTORIA, NOT LATER THAN AUGUST 10TH, 1955.

THE R.C.A.F. HAS A LIMITED number of openings for specialist trade training in electronics, radio radar, instrument, airframe, aeronautical, and armament. Candidates should be single, with Grade VIII equivalent or better, and between 17 and 39 years of age. Apply R.C.A.F. Information Centre, 1315 Government Street, phone 3-9334 or 3-0626. In Port Alberni and Nanaimo apply the Canadian Legion.

FULLER BRUSH CO. LTD.
Has opening for two full-time dealers and two part-time dealers to take care of increased business. Must be reliable and well groomed. Well above average earnings. For interview write Mr. K. J. Norgaard, 2455 Cotswold, Victoria, B.C., or phone 3-0787.

PUBLIC ACCOUNTANTS OFFICE requires young man, preferably age 20-30, only limited office experience required. Please give age, qualifications, experience and phone number. Reply Box 310, Victoria Press.

WANTED—MOTOR MECHANIC OR man with garage experience for small, well-equipped shop. Steady job for right man. Box 302, Victoria Press.

TUNE-UP MAN FOR SERVICE station. Only qualified first-class man need apply. J. Hawthorne, at 4-8174.

GOLDEN OPPORTUNITY, SIGHTseeing salesman. Good commissions. Phone 4-0360.

ONE EXPERIENCED CHOKERMAN, one truck driver to haul short logs. 2-6621.

SHOE SALESMAN WANTED, EXperienced preferred. Apply Box 306, Victoria Press.

SERVICE STATION ATTENDANT for front end work and lubrication. Apply Shell Service, 500 Cook St.

ONE EXPERIENCED EDGERMAN used to mountain type edger. 2-6621.

13A SALESMEN and AGENTS WANTED

CASH IN SPARE TIME. HERE'S an easy way to make $50-$100. No experience needed. You'll enjoy every minute. Just show exquisite new designs boxed Christmas cards to friends. They'll buy on sight. New popular tall styles, gift wrappings, complete line novelty gifts. Send no money, but write today for catalogue and free samples exclusive personalized cards. Big profits. Homer-Warren Company, 30-AR Wellington East, Toronto.

13B HELP WANTED—MALE or FEMALE

YOUNG MEN WANTED NOW TO qualify as radio and television technicians or wireless operators. Government and industry now pay $220 to $500 plus monthly, depending on length of service. No experience needed for industry-approved correspondence course, with parts supplied, or full day or night courses starting soon. Write, without obligation, for free 40-page booklet, stating age and education. Radio College of Canada, 86 Bathurst St., Toronto, Ont.

TWO WATKINS DISTRICTS FOR right applicant with car. Full or part time. Apply 4-2223.

14 WANTED—FEMALE HELP

WANTED—CATERING SUPERvisor capable of managing dinner parties, wedding receptions, etc. Attractive personality and experience essential. Apply Box 293, Victoria Press.

EXPERIENCED STENOGRAPHER, familiar with statistical records and general office routine. Permanent position to suitable applicant. Group insurance and M.S.A. Reply Box 291, Victoria Press.

EXPERIENCED PERSON REQUIRed to take full charge of a custom tailoring department, knowledge of woollens essential. Box 270, Victoria Press.

GOOD HOME FOR A HEALTHY elderly lady, help with housework. All electric, adult home. $35 monthly, board and private room. Box 276, Victoria Press.

EXPERIENCED SHORT ORDER cook for day shift, 5½-day week. Must be fast and prepared to start immediately. Salary range, $30-32. 4-9547.

LEGAL STENOGRAPHER FOR REllef duties from August 17 to September 17 inclusive. Salary $200. Box 2070, Victoria Press.

WANTED—WOMAN TO LOOK after 3 well-behaved children while mother attends to business, live in preferred. 4-2751 or 3-2457.

PART-TIME GIRL FOR COFFEE shop. Apply Library Snack Shop, 760 Yates.

HOUSEKEEPER, TO LIVE IN, TWO children, required immediately. Phone 3-1608.

WANTED — RELIABLE COOK-housekeeper, two adults, live in or out, references. 3-2337.

14 WANTED—FEMALE HELP

GIRL FOR HOUSEWORK, PART-time; also able to play piano. 2-4712 or 5-1678.

WAITRESS WANTED, PART-TIME. Apply Esquire Cafe, 810 Yates. 2-3531.

AN EXPERIENCED HAIRDRESSER wanted. Firth's Hairdressers, 738 Yates. 3-6133.

EXPERIENCED WAITRESS, MORNing or night shift. Closed Sunday. Esquire Cafe, 810 Yates, 2-3531.

EXPERIENCED WAITRESSES wanted. Apply in person after 12.30 p.m., 752 Yates St.

GENERAL HOUSEKEEPER, FIVE-day week. Apply after 6, 3-8562.

WORKSHOP BILLING CLERK
Must be fully qualified to handle large volume of work orders. Typing necessary. Starting salary, $180 per month, increase with ability. Ideal working conditions and insurance benefits. Apply in person to W. B. Smith, service manager.
OLSON MOTORS

15 TEACHERS WANTED

SCHOOL DISTRICT NO. 58
(McBRIDE)
McBride Elementary High School, of 10 divisions, is modern and well equipped. Information about the attractive community of McBride is on file at B.C.T.F.
Female teachers are required for the following subjects:
1. Commercial
2. French
Applicants able to teach one or more of Art, Music or Girls' Physical Education will be given preference.
One teacher for Grade 5.
RURAL SCHOOLS
Teachers for one-room schools with teacherages for rent at Dome Creek, Dunster and Tete Jaune.
Teacher for senior grades of two-room school at Lamming Mills.
Apply with full particulars including last Inspector's Report or name of last Inspector to R. L. Clarkson, Secretary-Treasurer, School District No. 58, McBride, B.C.

TEACHER WANTED
Applications are invited for the following vacancy on the staff of the Tahsis River four-room elementary school.
Division 4, Primary: Experienced B.C. certificated primary teacher or primary specialist.
Salary schedule: EB $2,500 to $4,340 plus isolation bonus. Transportation of one round trip fare will be paid by the board. Small semi-furnished apartments are available at reasonable rental.
Applicants are to submit full particulars regarding certificates, experience, etc., and enclose copies of most recent inspector's reports to:
Geo. W. Long, Esq., Official Trustee. Box 87, Tahsis, B.C. Phone, Long distance Radiophone.

17 SITUATIONS WANTED—MALE

ATTENTION APARTMENT HOUSE OWNERS
Disability pensioner will keep your building and grounds in spotless condition in return for suite. Box 272, Victoria Press.

JIM DANDY CLEAN-UP SERVICE will clear your garbage, basement, attic or boulevard. We take anything. 3-3934; after 5.30, 3-5341.

EXPERIENCED, CAPABLE BOOKkeeper will handle your complete set of books. Box 2096, Victoria Press.

BASEMENTS AND ODD JOBS; clothes line poles installed. Veteran, 4-4613.

EXPERIENCED PAINTER WANTS work on construction or otherwise. Phone 7-3114.

FOR HIRE BY THE HOUR, TRUCK and driver. Day phone 4-2452, night 4-3457.

JIM PAINE WILL DO YOUR ODD jobs—clothes lines, drains, carpentery, cement work. Call 4-8604.

GARBAGE REMOVED; REASONable. Phone day or night, 3-0343.

18 SITUATIONS WANTED—FEMALE

RELIABLE ENGLISH-SPEAKING Swiss lady, with five-year-old son, requires housekeeping position; qualified nurse; good European cook. 9-1859 after 3 p.m.

ALL TYPES OF FLOORS EXpertly cleaned, waxed and polished by machine. Homes our specialty. Gregg's, established 1920. 4-5023.

WILL MIND CHILDREN IN MY home while mothers work, $1 per day. 1303 Yates.

GIRL WANTS JOB PICKING berries or fruit near Royal Oak or Colquitz 9-2848.

HOUSEWORK BY THE HOURS. 2-4802.

19 BUSINESS SERVICES

BULLDOZERS

BULLDOZING AND CLEARING, road grading and black-filling. The right machine for every job.
JOHN D. KISSINGER JR.
3-8452 Day 2-3947 Night

BULLDOZING, EXCAVATIONS and road building. J. Henson, Jr., 9-4234.

EVANS, COLEMAN & JOHNSON BROS. LTD.
For Bulldozing and Shovel Work
900 WHARF ST. PHONE 2-8121

CABINET WORK

Variety Wood Products
133 KINGSTON STREET
4-1833 Evenings 3-8451

CARPENTERS

FRAMING, FINISHING CONtracts, gutters, steps, kitchen cabinets. M. Anwyll 4-6611; R. Reid, 4-6720.

CARPENTER REPAIRS, ALTERAtions, cement and sewers. 2-8602. H. Pistell.

FOR KITCHEN CABINETS AND other interior alterations consult H. A. Mason, 2-2065

CARPENTER REPAIRS, ALTERAtions, cement and sewers. 2-8602. H. Pistell.

SMALL REPAIR WORK OF ALL kinds. Home Service, 3-8773.

17 SITUATIONS WANTED—MALE

CARPENTERS

Victoria Jobbers Ltd.
Will do your building and repairs cheaper.
4-7318 2-3968

CEMENT

FOR YOUR CONCRETE WORK. Basements, driveways, sidewalks and septic tanks call Chase & Pedersen, phone 9-2136.

CEMENT, SEWERS, TILE DRAINS, septic tanks.
2-3084 W. Trace 9-3671

CONTRACTORS

GILBERT BROWN
GENERAL CONTRACTOR
SPECIALIZING IN
MASONRY CONSTRUCTION
PHONE OFFICE, 4-6377
HOME 7-2323

CONSTRUCTION OF ALL KINDS—Alterations and repairs. Concrete floors, driveways, etc. C. E. Whitfeild, 8-3661.

HICKMAN'S ROTO-ROOTER SERvice. Clogged sewers and drain pipes cleaned electrically. 2-0403.

ANYTHING IN CEMENT
SEWERS, TILEWORK
A. L. WELCH, 2-8662

LITZ HOUSE MOVERS, JACKING, bevelling, repairing of dry rot and foundations. 4-9211.

SEWER CONTRACTOR
Free estimates given; phone anytime, 9-3223.

D. W. Burnett
BUILDING CONTRACTOR
HOMES, BUILDINGS ALTERATION AND REPAIRS. 2-5179.

Farmer Construction
Repair Dept. 4-0511. Prompt Service

DRESSMAKING

DRESSMAKING, ALTERATIONS, or sewing of any kind. 4-2402.

ELECTRICIANS

HOUSE WIRING, RANGES CONnected. Estimates. Cochrane, 7-2401.

FLOORING AND FLOOR SANDING

WESTERN FLOOR CO., 3-8915, 3-5732. Complete floor service. S. Kinsey Jr.

M. & M. FLOOR CO. LTD.—Floor laying, sanding, finishing. Free estimates. Phone 4-0403, 9-2052.

HOUSE WIRING, RANGES CONnected. Estimates. Cochrane, 7-2401.

V.I HARDWOOD FLOOR CO., 2100 Douglas. Free estimates. 4-7314.

FURNACES

INSTALLATIONS AND REPAIRS. S. J. Coles & Sons. 3-3393; evenings, 3-1369.

FLOOR POLISHING

ALL TYPES OF FLOORS EXpertly cleaned, waxed and polished by machines. Homes our specialty. Gregg's, established 1930. 4-5023.

HAIRDRESSERS

ACT NOW FOR OUR ½ PRICE permanents. New Ray Beauty Shoppe, 833½ Fort. 4-3644.

INSURANCE

REAL ESTATE. INSURANCE OF all types. Notary Public. Conveyancing.
DUNCAN D. McTAVISH
913 Government St. Phone 3-9814

KEY CUTTING

KEYS CUT. LOCKS, LAWN mowers, scissors sharpened. Price's Key Shop, 847 Fort. 4-6221.

LAWNS AND GARDENS

SCIENTIFIC PRUNING, SPRAYing of shade, fruit trees. Trees felled, chain saw, chemical spraying, brush, grasses, weeds, moss. 2-1676 Charles A. Cowie 3-1668

LONG-ESTABLISHED INTL. GARden service, landscaping, rockwork, maintenance. Lawn specialists, experienced men, lowest prices, hour or contract. Barker, 4-3663; after 5 2-8323.

LANDSCAPING, ROCK WORK, lawns, lawn mowing. Ken Vandervelde, 3-7573.

GARDEN CLEANING AND MAINtenance. Call 2-1939.

GARDENS CLEANED UP AND renovated, rockwork, etc. 4-3663.

LAWN MOWING, GARDEN CLEANing, etc. Call 2-1939.

TALL GRASS CUT. ENTER SMALL gate. 9-2482.

PAINTERS AND DECORATORS

WEBB & SON
4-6827 — Paperhanging, painting. Quick, clean, reliable. First-class workmanship. Thirty years' experience Victoria. Terms if desired.

MAY I BE OF SERVICE TO YOU? Clean, fast, reasonable, reliable. TOMMY HARKER, 3-8773 Paperhanging specialist and painter.

GREGG'S PAINT WASHING DEpartment. Kitchens, bathrooms, etc. 33 years' experience. Phone 4-5023 Estimates.

$10 UP, ROOMS PAPERED. PAINTing, brush or spray; stucco waterproofed; free estimates. 2-3837. D. Smythe.

C. T. LONGMAN, DECORATOR, painting, spraying, paperhanging. Free estimates. Phone 7-2813.

CLARK & PATTISON
Business 2-8413 - Res. 4-0443

$10 AND UP—ROOMS PAINTED and papered. Quick service. 3-3775.

PHOTO ENGRAVING

PHOTO ENGRAVING
Half-Tone Line and Color Engraving
Commercial Art
ISLAND ENGRAVERS
649 Pembroke, Just Below Douglas
Phone 3-8831

PLASTERERS

STUCCO PLASTERING AND stucco painting. J. Hamilton, 3-3925.

PLOWING, ROTO-VATING AND CULTIVATING

COOPER'S TRACTOR SERVICE—Rotovating, plowing, discing, leveling, backfilling, mowing. 9-2352.

SHINGLES TRACTOR SERVICE, general tractor work. 9-1673.

LONG GRASS CUTTING
Enter small gate. Wightman, 7-2453.

HAY CUTTING, TRACTOR WORK. Free estimates. Carlson, 9-2043.

MACFARLANE TRACTOR, 2-7808. Plowing, backfilling, post holes.

PLUMBING AND HEATING

PAULIN'S PLUMBING & HEATING. Repairs, remodelling, 1323 Government St. 4-1442.

19 BUSINESS SERVICES

PLUMBING AND HEATING

EMPIRE PLUMBING & HEATING. Contracts. 3-9115. 706 Kings Road.

T. A. HARVEY LTD.
PLUMBING & HEATING
Repairs—Renewals—Prompt Service
3-8276

BALLAM & RAWLINGS
LIMITED
"THE RELIABLE PLUMBERS"
2657 DOUGLAS 4-1641

PITT & HOLT LTD.
Plumbing, heating, installations. Financed under home improvement plan 602 Esquimalt Road. 3-7413.

ROOFING AND INSULATION

SIDING, ROOFING AND INSULA-
FOR INFORMATION ON HOME
ROOFING — SIDING
INSULATION — ROOF REPAIRS
20 Years' Satisfaction
CAPITAL CITY ROOFING
1257 PANDORA 3-5011

DUROID, JOHNS-MANVILLE,
BARRETT—TV ANTENNA SERVICE
Brock Robertson
1120 Hillside
Day 3-9644, Night 3-5452

ROOFING — SIDING
INSULATION — EAVESTROUGHS
PARKER JOHNSTON
1314 Broad 2-9181; eves., 2-4006

VICTORIA ROOFING AND INSULATION COMPANY
848 FORT 2-3331
ROOFING, SIDING, INSULATION

GUTTER AND DOWNPIPE REPAIRED AND CLEANED.
MODEL SHEET METAL
2010 DOUGLAS 3-3915

SIGN SERVICE

FOR SIGNS THAT LAST CALL Mannix first. 2-7614.

WASHING MACHINE SERVICE

HAROLD'S REPAIR SHOP
Washing Machine Specialists. 2-3425

WASHING MACHINE PARTS AND service. Rear 946 Yates. 3-3015.

ALL MAKES OF WASHERS REpaired. 816 Fort. Phone 4-3021.

WASHING MACHINES
REPAIRS TO ALL MAKES WITH FACTORY-TRAINED SERVICEMEN ONLY. FACTORY REPLACEMENT PARTS USED.
McLENNAN, McFEELY & PRIOR
1400 GOVERNMENT STREET
Phone 4-1111 Service Department

20 PROFESSIONAL SERVICES

CHIROPRACTORS

JOHN M. STURDY
"Specific Chiropractor"
Neurocalometer
1123 Blanshard Street 3-3034

CONVALESCENT HOMES

THE PRIORY CONVALESCENT HOME AND HOSPITAL
Under the care of the Sisters of the Love of Jesus.
699 Island Highway, Langford
8-1522

ACCOMMODATION FOR ELDERLY ladies needing care. Best of care and meals. Home comforts. Pleasant surroundings. 4-5832.

DR. FRANCIS' PRIVATE HOSpital. Graduate nurse in attendance. Phone Ganges 66P or write P.O. Box 38, Ganges, B.C.

ELECTROLYSIS

UNWANTED HAIR REMOVED permanently. Victoria Electrolysis Centre. 2-0614. 401 Campbell Bldg.

PRIVATE INVESTIGATORS

FIRST AND FOREMOST IN INvestigations of all kinds.
NATIONAL INVESTIGATION AGENCY
No. 314—620 View Phone 4-2814

TROUBLES, PERSONAL, BUSINESS
Research Service Ltd.
3-650A Yates St. 4-0360, 3-8323

R. J. ADRIAN AGENCY
218 STOBART BLDG. 2-4512

21 PERSONAL

ALCOHOLICS ANONYMOUS—CONfidential information for men and women, 24-hour call service. Phone 3-0415.

21A BUSINESS PERSONALS

BIRKS
All jewellery and silverware, worn or damaged, is skilfully repaired or made over to your pleasure by BIRKS craftsmen.
One-year guarantee on watch repairs. Bring your diamond jewellery to us—we sell on consignment.
JEWELLERS — SILVERSMITHS
706 Yates Street Phone 2-4241

HAVE YOU A MORTGAGE OR AN agreement for sale that you receive monthly payments from and are anxious to sell to realize your cash? Ask for Don Smith or John Blair for appointment or they will call at your home on request. Northwestern Securities of Victoria Ltd. 631 Yates Street. 4-8054.

CORNS, CALLOUSES. PROMPT RElief from painful corns and callouses with Lloyd's Corn and Callous Salve and Pads. Salve 50c, pads 25c. At Orme's Prescriptions Ltd., Burnside, Cross, and Colwood Pharmacies.

DOROTHY SAGE SECRETARIAL SERVICES
1011 Blanshard St.—4-8634, 2-7108
Duplicating — Transcripts
Direct Mail

ARE YOUR FEET "KILLING" you? Try Ice-Mint for wonderful relief. 50c and $1 at Darling's McCall-Davey, Cross, Owl, Cunningham, and all druggists.

ATTENTION! CALL US FOR A complete overhaul of your sewing machine. 4-3021. A. E. Taylor & Co. 816 Fort.

HOME SERVICES
Going on vacation? Leaving your home unattended? Call us at 2-5002 or 7-1033 and ask about our service.

Arts of the Mystic East
Handcrafts in bronze, brassware, incense burners, hookahs, jewellery, a fine selection of dinner rings in unusual settings, necklaces, bracelets from Asiatic and European countries, precious gems, extracts of flower oils, so intriguing you will want to browse often in the
Persian Arts and Crafts
Limited
907 Government St. 3-2124

23 A SCHOOLS and COLLEGES

BUSINESS TRAINING — SHORT summer courses. Choose your subjects. SPROTT SHAW SCHOOL, Douglas at Broughton. 4-8121.

GENERAL BUSINESS SCHOOL, 602 Broughton St. Phone 3-6688. Commercial-stenographic subjects.

25 DANCING

ACADEMY BALLROOM DANCING—Private lessons daily, classes. 3-1643. 1012 Douglas.

27 FUEL

WOOD SAWDUST

HILLCREST WOOD SPECIALS
Bone-dry Douglas fir blocks and slabs, 12-in. hand-graded to eliminate all sawdust and rubbish.
1 Cord $8.50
2 Cords $16.00
Dryland semi-dry fir blocks and slabs, clean.
1 Cord $7.00 — 2 Cords $13.00
Also fir dryland split wood, absolutely clean. No chopping required.
1 Cord $7.00 — 2 Cords $13.00
2-1551 CAPITAL FUEL CO. 2-1551

RONALD HOPKINS & SONS, 7-1018
Bone-dry 12" millwood, 1½ cords $13.50
Dry fir (big) inside blocks. 1½ cords $14.50
No. 1 fir millwood, 2 cords ... $12.50
No. 1 fir (chopped), 2 cords ... $12.50
Dry fir (small) inside blocks. 1½ cords $14.50
Pres-to-logs, immediate delivery.
Ronald Hopkins & Sons
7-1018 Day or night 7-1018

ONE DAY SALE ONLY
Heavy, mostly inside, semi-dry cedar, ready to burn, 12" lengths. Clean, hand picked. Ideal wood for this kind of weather. 2½ cords $4.75. National Fuel, 3-2633 or 2-6952.

DRY HEATER AND STOVE SHORT blocks. Limited quantity.
CAMERON ACTIVE FUELS LTD.
3-3121 723 CORMORANT 3-5343

WHY SLAVE WITH WOOD? CLEAN Alberta sootless Diplomat nut, $13.75 ton. "Ideal for kitchen range."
RICHARD HALL & SONS
746 Fort St. Phone 4-1431

ALL BLOCKS, SLABS, 12" DOUGlas fir. No edgings. 2½ cds. 11.00. Bone dry fir, 12", 2 cds. 15.00. Night, 4-7897. Day, 3-5250.

W. F. COBURN & SON. SCREENED dryland fir sawdust, by blower, 2 units $10; by bulk, 2 units $7. Good fir wood, 2 cords $12. Phone 8-1543.

FIR BUSHWOOD, $8 PER CORD. Dry fir blocks, $9 per cord. Phone Larry Hagan, 2-2274.

KITCHEN STOVE WOOD, $8. DAYtime 4-5723; 4-1645 evenings.

Buy Direct
From the Mill and Save
We cut only first-growth Dryland Douglas Fir logs which makes
BETTER GRADE FIR WOOD
OUR SPECIAL OFFER
to our customers and customers-to-be
DRY INSIDE FIR
mixed with
BARK SLABS
in 12" lengths. Hand picked to eliminate all sawdust and rubbish. This wood is highly recommended for furnace, fireplace and kitchen range.
2 CORDS $10
NOTE — This wood is guaranteed 100% Fir or your money will be refunded.
FOR
QUALITY and SERVICE
PHONE
EMPRESS FUELS
2-2211

Sawdust Coarse No. 1 Fir
Fill Your Bins Now
2 Units by Blower $11.00
1 Cord Planer Ends 7.00
2 Cords 2-foot Fir 7.00
Dry Inside Fir Blocks
2 Cords $15
Heavy Thick Bark Slabs and Blocks, 2½ Crds. $10
IDEAL SAWDUST FUEL CO.
302 David St., Victoria

Guaranteed Full Measure
2 Cords Split Wood $10
2-4622 2-2832

Dry Inside Fir Wood
12-inch length. Guaranteed 100% fir, ready for use. Excellent for furnace and kitchen stoves.
2½ CORDS, BLOCKS AND SLABS $11
1 CORD BLOCKS AND SLABS $7
Immediate Delivery

HONEYMOON BAY FUEL
3264 SEATON ROAD
Day and Night, 4-8725; Day, 4-3025

CLEAN, DRY
Douglas fir in 12" lengths for kitchen, furnace or fireplace. Guaranteed never in water and ready to burn.
1 Cord 6.50
2 cords 10.00
Millrun Wood Special
2 cords 8.00
2 units bulk fir sawdust 7.00
Agricultural sawdust and shavings for farm or garden.
Regular deliveries to Sidney and Brentwood
O.K. FUEL
Day 4-2452 Night 4-3457

SAWDUST SALE
Notice—Special offer. Buy now and save $ $ $
Only we can guarantee a year-round supply from two large mills. We are now cutting fir 16 hours a day. While we have this surplus supply, fill your bins now. 100% fir (double screen) headrig coarse sawdust.
ONE DAY DELIVERY
2 units by blower......$10
3 units by blower......$15
2½ units, bulk..........$8
WE DELIVER TO ALL AREAS
DHILLON FUEL
3-3811 2-0459

DRYLAND FIR SPECIAL
100% Douglas Fir heavy slab and blocks. 12" from dryland logs.
2½ CORDS, BLOCK AND SLAB ... $11.00
2 CORDS, BONE DRY ... $15.00
Hillcrest Fuel Co.
Day and Night, 4-3015

BONE-DRY MILLWOOD SPECIAL!
Real bone-dry fir, 12-in. lengths, hand-loaded to eliminate sawdust.
2 Cords, Only $14.50
Hurry! This wood won't last long as it must be moved off our property within a few weeks.
Immediate Delivery!
COLWOOD FUEL
Day 3-8842 Nite 4-3911

DRY WOOD SPECIAL
Sooke Fir Wood
Dry inside fir blocks mixed with thick bark slabs in 12-inch lengths. This wood is highly recommended for furnaces, fireplaces and kitchen range.
2 Cords, Only $10
NOTE—This wood is guaranteed never in water and dry enough for immediate use.
SOOKE DRY WOOD CO.
For Immediate Delivery
3-8925 — Phone — 2-2211

27 FUEL

DRY INSIDE FIR
MIXED WITH SLABS
12-in. lengths, very clean.
BETTER WOOD CANNOT BE BOUGHT!
2 Extra Large Cords, $10
Guaranteed to be 100% Fir or Your Money Will be Refunded
COLWOOD FUEL
Day 3-8842 Night 4-3911

Dryland Fir From Sooke
Bark Slabs and Inside Blocks
2½ CORDS $14.00
2 CORDS $12.00
Inside fir blocks, $8.50 cord
Summer prices on coarse fir sawdust by blower.
EMPIRE FUEL LTD.
739 Pandora Ave. 2-2424 or Sooke 26T

Special Sawdust Sale
Dry fir coarse sawdust No. 1 grade.
3 units, blower $14.00
2 units, blower $10.00
2 units, bulk .... $ 5.00
For garden .... $ 4.00
Shavings .... $ 2.00
Two loads inside block and slab $10.00
LANGFORD FUEL 3-5910

Special Offer
No. 1 Dryland fir, ready to burn.
2½ Cords $11.00.
Victoria's Douglas Fuel
4-6568 1316 Government Street

DRY CEDAR BLOCKS
SINGLE LOAD—$3.50
DOUBLE LOAD—$5.00
IMMEDIATE DELIVERY
O.K. FUEL
PHONE 4-2452

WOOD
Dryland Douglas Fir Wood. Thick bark slabs mixed with inside blocks. No rubbish. 2½ cords for $10. Beware of peddlers.
Island Fuel Supply Co.
2-3834 2-1973

DRY CEDAR
2½ Cords for $5.00
Immediate delivery
2-3722

28 A BUILDING SUPPLIES

FOR BEST LUMBER AT CHEAPest prices phone, write or call Atom Lumber Company Ltd., 210 Johnson Street West, 2-6621, 2-2249; eves., 2-4032. Open Monday to Saturday, including Wednesday, from 8 a.m. to 5.30 p.m. We have a full stock of all grades of lumber and sizes. Full satisfaction guaranteed or your money back. Do not buy without getting a quotation from us, we can save you plenty of money.

LINO REMNANTS FOR IN FRONT of sinks and stoves, 25c each. Victoria Roofing & Insulation Co., 848 Fort Street. 2-2331.

EVANS, COLEMAN & JOHNSON BROS. LTD.
For that path or driveway
CRUSHED ROCK AND SCREENINGS in any quantity.
EVANS, COLEMAN & JOHNSON BROS.
LIMITED
Two Warehouses
900 Wharf St. 2-8121 3191 Douglas

R-U-PLANNING TO—
Insulate your ceiling?
Line the basement or garage?
What about a new lino tile floor with matching counter top?
When it comes to building supplies see us first. We have a complete line of
CEMENT-DRAIN TILE— FULL LINE OF HARDWARE OR ANY MATERIAL TO BUILD OR REMODEL A HOME.
Open all day Wednesday.
ISLAND BUILDING SUPPLY COMPANY
575 Gorge Road East. Phone 2-5179
(Opp. B.C. Electric Bus Depot)

INTERLOCKING METAL WEATHER STRIPS
FOR ALL TYPES OF WINDOWS AND DOORS
B. T. LEIGH
Venetian Blinds
Metal Weatherstripping
736 Newport 3-9688

28 A BUILDING SUPPLIES

STEWART & HUDSON LTD.
Member Retail Lumbermen's Assn.

For a Complete Service In Contractors' and Builders' Supplies It Will Pay You to Visit Our Yard
Look over our large stocks of building lumber; all graded; all specified lengths means no waste cutting in 2x4, 2x6, 2x8, 2x10, etc.
Gyproc Lath — Wallboards — Brick Tile — Sand and gravel. Prompt same-day delivery.

5 CONVENIENT WAYS TO BUY
CASH: The thrifty economical way.
30-Day Charge Account: Charge account payable the 15th of month following purchase.
PROGRESS PAYMENT: You pay account from mortgage advances.
REVOLVING CREDIT: Allows you to charge a total equal to 6 monthly payments.
DEFERRED PAYMENTS: For home owners wishing to budget home improvements over 24 months.

STEWART & HUDSON LTD.
405 GORGE ROAD
2-2171 — 2-2172 — 2-2612
OPEN ALL DAY SATURDAYS
LOTS OF FREE PARKING
Also at Duncan, Ladysmith, Nanaimo and Port Alberni

Moore-Whittington Lumber Co. Ltd.

PLAN THAT JOB—
HERE'S THE MATERIAL!
ARBORITE CUTTINGS—Good sizes and many colors to choose from. Per sq. ft. 50c
STEEL SASH SCREENS — To fit.
2-0 x 3-0, each $3.00
1-8 x 3-0, each 3.00
HANDI-SIZE PLYWOOD CUTTINGS
48x20x¾, sanded. Each ... $1.31
48x84x¾, sanded. Each ... 5.91
48x72x¾, sanded. Each ... 5.06
48x96x⅞, sanded. Each ... 8.64
48x72x⅝, sanded. Each ... 4.37
20½x48x⅝, sanded. Each ... 1.13
48x20x½, sanded. Each ... .95
48x72x½, sanded. Each ... 3.65
48x72x¼, sanded. Each ... 1.97
48x84x¼, sanded. Each ... 2.30
Plus many more sizes to choose from.

The Moore-Whittington Lumber Co. Ltd.
Turn West at the Roundabout
Two Blocks Down Hillside
2614 BRIDGE STREET 3-7100

SHINGLE SPECIAL!
RE-ROOF NOW WITH
BARRETT SHINGLES
165 lb. Hexagon, 100 sq. ft. ... $7.75
210 lb. Square Cut, 100 sq. ft. 9.50
125 lb. Stormtite, 100 sq. ft. ... 5.70

VICTORIA RETAIL LUMBER YARD LTD.
1901 Government Street
Phone 2-2139

LUMBER
BUILDERS' SUPPLIES
Handy Size "Take Home" Panels.
Laminated Plastic Table and Counter Tops—Ready to use.
"Do It Yourself" Aids and Plans.
Metal Trim—Table Legs.
Sander and Polisher Rentals.

SHAWNIGAN LUMBER YARDS
2000 GOVERNMENT ST. 3-7361

Order "ALL" Your Building Supplies
AT
Parker, Johnston Ltd.
1314 BROAD ST. 2-9181

BUILDING SUPPLIES
Langford 8-3451 Colwood

BRIDGE LESSON

By Oswald Jacoby

Few players would criticize South's overcall in today's hand. That is, few average players would have a harsh word for it. No expert would bid two spades with the hand for two very good reasons. The first, and more important, is that the hand can take a terrible beating at two spades. The second is that South has very good defence against no-trump and should not be in a hurry to exchange a good position for a bad one.

NORTH 27
♠ 5
♥ J 10 9 4 3
♦ 10 6 2
♣ 9 7 4 3

WEST
♠ 9 7 4 2
♥ 8 7
♦ A 8 7 4 3
♣ K 2

EAST (D)
♠ A 8 3
♥ A Q 6 2
♦ K 9
♣ A 10 8 5

SOUTH
♠ K Q J 10 6
♥ K 5
♦ Q J 5
♣ Q J 6

Both sides vul.

East	South	West	North
1 N.T	2 ♠	Double	Pass
Pass	Pass		

Opening lead—♣ K

When I remarked that the hand can take a terrible beating at two spades, I didn't really mean that South should expect what actually happened. South didn't make a single bad play, but he managed to take only four tricks! The penalty, even with the 100 honors, was a thousand points!

West opened the king of clubs, holding the trick, and led another club to his partner's ace. East decided that his partner was bound to have some strength in diamonds, so he led the king of diamonds at the third trick.

When this held, East went back to clubs, allowing West to ruff. West then naturally took the ace of diamonds and led another diamond for East to ruff.

East now led the 10 of clubs, and South ruffed with the king of spades to shut out an over-ruff. West discarded a heart, and South continued with the queen of spades to force out the ace.

East now took the ace of hearts and led another heart, allowing West to ruff once more. South took the rest, but the defenders had already taken nine tricks.

You may be sure that North managed to point out, after the slaughter had been concluded, that East and West would have made only a part score contract if South had passed instead of bidding.

Index for Times Want Ad Headings

Classification	No.	Classification	No.	Classification	No.
Acreage for Rent	62	Flats, Apartments to Rent, Furnished	40	Personal Loans	51
Acreage for Sale	61	Flats, Apartments Wanted, Furnished	41	Pets and Livestock	31
Acreage Wanted	63	Florists	8	Professional Services	20
Announcements	10	Fuel	27	Property for Sale	59
Articles for Sale	38	Funeral Directors	7	Property Wanted	60
Births	1	Halls, Stores and Offices to Rent	44	Room and Board	35
Boats and Marine—For Sale, Wanted	49	Hotels	36	Room and Board Wanted	36
Business Opportunities	54	Housekeeping Rooms to Rent, Furnished	38	Rooms to Rent, Furnished	37
Business Services	19	Housekeeping Rooms Wanted, Furnished	39	Situations Wanted, Male	17
Cards of Thanks	5	Houses to Rent, Furnished	42	Situations Wanted, Female	18
Cars for Sale	47	Houses Wanted to Rent Furnished	43	Summer Resorts	34-A
Cars and Trucks Wanted	48	Houses for Sale	57	Swaps	30
Coming Events	11	In Memoriam	6	Teachers Wanted	15
Cottages and Campsites	34-B	Listings Cancelled	56	Timber Brokers	53
Dancing	25	Lost and Found	12	Wanted Female Help	14
Deaths	4	Marriages	3	Wanted Male Help	13
Education	23	Miscellaneous to Rent	45	Wanted, Miscellaneous	29
Engagements	2	Monumental Works	9	Wanted to Borrow	52
Exchange—Real Estate	55	Music	24	Wanted to Buy Houses	58
Farms for Rent	65	Personal	21	Wanted to Rent, Miscellaneous	46
Farms for Sale	64				
Farms Wanted	66				

USE CLASSIFIED ADVERTISEMENTS FOR ECONOMY AND IMMEDIATE RESULTS TELEPHONE 2-3131

T.V. with Lee

'DARK VICTORY' IS C-11's HOUR-LONG DRAMA AT 7

PENALTY?—As any one who has lived for any length of time in the Pacific Northwest will vouch, what ever the drawbacks are in living here they are worth it.

However, because of the time zone, we Westcoasters are at a definite disadvantage when it comes to eastern-produced "spectaculars."

For instance, once again Monday we missed most of the top half of "The Fourposter," which started at 5. In the past we have missed either the top half or the bottom half (because of dinner) of such splendid productions as "Wide, Wide World," "The Chocolate Soldier," "The Desert Song" and so on. If we lived in Toronto, for instance, these would commence at eight or nine o'clock at night, a time when we could relax and enjoy them.

* * *

SURELY IT would be a simple matter to film these "live" productions, hold them up to allow for the time change, and then show them to us.

We feel sure this would be most advantageous to the actors and actresses and, particularly, to the sponsors of these "spectaculars."

The way it is at present we feel that in this area at least these good shows—the best in TV today—would be enjoyed more if shown at a later time.

Kiddies' Korner

5.00: Puppets are Fun, **Channel 2;** Pinky Lee, **4;** Barker Bill's cartoons, **Channel 11;** Western Theatre, **12;** Mystery Theatre, **13.**

5.15: A Walk with Kirk, **Channel 2;** Cartoon Carnival, **11.**

5.30: Howdy Doody, **Channels 4** and **2;** Stan Boreson, **5;** Western movie, **11;** Around the Town with Carolyn, **13.**

6.00: Hopalong, **Channel 2;** Gardner's Garage, **4;** Sheriff Tex, **5;** Ramar of the Jungle, **12.**

6.30: Cartoon Time, **Channel 12.**

6.45: Crazy Cat Cartoon, **Channel 11.**

7.00: Hopalong, **Channel 13.**

8.00: Lone Ranger, **Channel 5.**

Sport

7.00: Willie Pastrano, fifth ranking light-heavyweight, meets unrated Chuck Speiser in a 10-round bout at Chicago carried by **Channel 5.**

8.00: Bill Good interviews Percy Norman and Annis Stukis on Obeck's Summer Show on **Channel 2.**

9.00: Baseball—Seattle plays Sacramento, **Channel 13.**

12.10: Baseball final, **Channel 11.**

Headliners

7.00: Margaret Field and Kent Smith star in Front Row Centre's "Dark Victory" on **Channel 11.** The hour-long presentation concerns a carefree heiress who discovers great courage in unexpected blindness.

7.30: Singer-pianist Matt Dennis gives out with "Sweet and Gentle," "Little Man with the Candy Cigar" and "Where Do We Go From Here?" on **Channel 4.**

7.45: Charles Herring presents the early news on **Channel 5** while John C. Swayze brings his views and comments to **Channel 4.**

8.00: "The Viking" is the title of Kodak Request Performance presentation on **Channel 4.** An old seaman does his best to get his nephew to trade in his chicken farm on an old boat.

Meanwhile, on **Channel 11,** Godfrey and Friends give the last show of the season.

On **Channel 5,** at the same time, the Lone Ranger drama is entitled "The Return." In it a mission-taught Indian girl returns to help her people.

Life with Elizabeth is a round-up covering "Vacation," "Moving Day" and "Roundhouse Rally," on **Channel 12.**

8.30: Disneyland takes viewers to Adventureland and Fantasyland on **Channel 5.**

Meanwhile, on **Channel 13,** Melvyn Douglas, as detective Steve Randall, finds solace in introspection in "Walk a Lonely Street."

Margie finds Vern's fiance undesirable on **Channel 4's** My Little Margie show.

"Break the Lease" is the theme for the I Love Lucy comedy on **Channel 2,** wherein Lucy's landlord arrives unexpectedly at a party.

9.00: Kraft Theatre on **Channel 4** presents Katheleen Maguire and Lin McCarthy in Eugene O'Neill's play, "The Straw." A girl is sent to a sanitarium in the hopes that she will be cured of her lung trouble.

On **Channel 11's** The Millionaire program the recipient disappears before the cheque can reach her—and on the eve of her wedding.

CBC's Evening Concert is on **Channel 2** while Godfrey and Friends are on **Channel 12.**

9.30: Edward Arnold stars on the Eddie Cantor program in "The Play Pen." You can see it on **Channel 5.**

Meanwhile **Channel 12's** Stories of the Century covers "The Doolin Gang," about a clash between historic Bill Doolin and the railway detective.

On Stage with Dennie Vaughan is on **Channel 2.**

Actress Betsy Palmer can be seen with I've Got a Secret panel on **Channel 11.**

10.00: Channel 5's Pall Mall Playhouse presents "Showdown at Sunset." This is a western with Tom ("Caine Mutiny") Tully and Darryl Hickman, and concerns a man who is determined to hold his land for his son.

This Is Your Life's re-run on **Channel 4** is about Mickey Walker.

The Medic Drama on **Channel 2** is called "Laughter Is a Boy," about a youngster born with a cleft palate.

The Biff Baker drama is on **Channel 11.**

10.30: Channel 4's Big Town drama is called "The Kidnapping."

Meanwhile Bob Cummings is suspicious about his friend Paul Fonda, a "wolf." This is on **Channel 2.**

Sam Rinaker brings the late news to **Channel 11** while the What's the Story panel occupies **Channel 5.**

11.00: The Vise drama on **Channel 5** is entitled "Death Walks By Night." Police suspect three in the death of a girl in a shabby London hotel.

Make the Connection panel can be seen on **Channel 4.**

Theatre

6.45: Channel 12—Family Theatre presents renowned figure skating star Belita in "Silver Skates." With her can be seen the zaniest pair of skating comedians in the history of the sport, Frick and Frack.

10.00: Channel 12—"The Argyle Secrets" is about the murder of a newspaperman just before he was about to reveal details of an international scandal.

10.45: Channel 11—Iris Adrian stars in "Shake Hands with Murder," about a young couple in the bond business becoming involved in murder.

11.00: Channel 2—Wednesday Playbill presents "The Barber of Seville."

11.30: Channel 4—Judy Canova stars in the hillbilly movie, "Joan of Ozark."

11.30: Channel 13—"Sky Liner" is the title of this murder mystery drama concerning secret documents.

11.50: Channel 5—Lovers of Toledo."

Tonight's Programs

ALL TIMES ARE LOCAL — CHANNELS RESERVE RIGHT TO MAKE LAST-MINUTE CHANGES

	CBUT Vancouver Channel 2	KOMO-TV Seattle Channel 4	KING Seattle Channel 5		KTNT-TV Tacoma Channel 11	KVOS-TV Bellingham Channel 12	KTVW-TV Tacoma Channel 13
6.00	Hopalong	Gardner's Garage	Sheriff Tex	6.00	Cowboy Theatre	Ramar	Movie
6.15	Hopalong		Sheriff Tex	6.15	Cowboy Theatre	Ramar	Movie
6.30	Crusade	Gardner's Garage	Sheriff Tex	6.30	Doug Edwards	Cartoons	Movie
6.45	News		Sheriff Tex	6.45	Krazy Kat	Family Theatre	Movie
7.00	Almanac	Deadline	Fights	7.00	Front Row Centre	Family Theatre	Hopalong
7.15	Almanac	Deadline	Fights	7.15		Family Theatre	Hopalong
7.30	Cabbages and Kings	Matt Dennis	Fights	7.30	Front Row Centre	Family Theatre	Hopalong
7.45		News	Early Edition	7.45		Family Theatre	Hopalong
8.00	Vic Obeck	Request Performance	Lone Ranger	8.00	Arthur Godfrey	Life With Liz	Dick Tracy
8.15	Vic Obeck		Lone Ranger	8.15	Arthur Godfrey	Life With Liz	Dick Tracy
8.30	I Love Lucy	My Little Margie	Disneyland	8.30	Arthur Godfrey	Play of the Week	Melvyn Douglas
8.45	I Love Lucy	My Little Margie	Disneyland	8.45	Arthur Godfrey		Melvyn Douglas
9.00	Concert	Kraft TV	Disneyland	9.00	Millionaire	Arthur Godfrey and Friends	Baseball: Seattle vs. Sacramento
9.15	Concert	Kraft TV	Disneyland	9.15	Millionaire		
9.30	On Stage	Kraft TV	Eddie Cantor	9.30	Got a Secret	Stories of the Century	Seattle vs. Sacramento
9.45	On Stage	Kraft TV	Eddie Cantor	9.45	Got a Secret		
10.00	Medic	This Is Your Life	Pall Mall Thtr.	10.00	Biff Baker	Candlelight Theatre	Seattle vs. Sacramento
10.15	Medic	This Is Your Life	Pall Mall Thtr.	10.15	Biff Baker		
10.30	Bob Cummings	Big Town	What's the Story?	10.30	News	Candlelight Theatre	Seattle vs. Sacramento
10.45	Bob Cummings	Big Town		10.45	Late Show		
11.00	Wed. Playbill	Make the Connection	The Vise	11.00	"Shake Hands With Murder"	Candlelight Thtr	Seattle vs. Sacramento
11.15	Wed. Playbill		The Vise	11.15			
11.30	Wed. Playbill	Movie	World Today	11.30	"Shake Hands With Murder"	News: Off	Movie
11.45	Wed. Playbill	"Joan of Ozark"	Movie	11.45			"Skyliner"
12.00	Wed. Playbill	"Joan of Ozark"	"Lovers of Toledo"	12.00	"Shake Hands With Murder"		"Skyliner"
12.15	Wed. Playbill	"Joan of Ozark"		12.15			"Skyliner"
12.30	CBC News	"Joan of Ozark"	"Lovers of Toledo"	12.30	Ball Scores		"Skyliner"
12.45		"Joan of Ozark"		12.45			"Skyliner"

Early Thursday Programs

	CBUT Vancouver Channel 2	KOMO-TV Seattle Channel 4	KING-TV Seattle Channel 5		KTNT-TV Tacoma Channel 11	KVOS-TV Bellingham Channel 12	KTVW-TV Tacoma Channel 13
9.00		Tennessee Ernie		9.00			
9.15		Tennessee Ernie		9.15	News: Previews		
9.30		Mother Goose		9.30	Arthur Godfrey		
9.45		Mother Goose	Farm Summary	9.45	Arthur Godfrey		
10.00		Ding Dong School	Cartoon Festival	10.00	Arthur Godfrey		
10.15		Ding Dong School	Cartoon Festival	10.15	Arthur Godfrey		
10.30		Parents' Time	TeleScope	10.30	Wicme Travelers		
10.45		Sheila Graham	TeleScope	10.45	Wicme Travelers		
11.00		Home	Telescope	11.00	Robert Q Lewis		
11.15		Home	Telescope	11.15	Robert Q Lewis		
11.30		Home	Morning Movie	11.30	House Party		
11.45		Home	Morning Movie	11.45	House Party		
12.00	Test Pattern	Feather Your Nest	Morning Movie	12.00	Big Payoff		
12.15	Test Pattern		Morning Movie	12.15	Big Payoff		
12.30	Test Pattern	New Dimensions	Community Workshop	12.30	Bob Crosby		
12.45	Test Pattern	New Dimensions		12.45	Bob Crosby		
1.00	Test Pattern	Movie	Wunda Wunda	1.00	Brighter Day	Test Pattern	
1.15	Test Pattern	Movie	Wunda Wunda	1.15	Love of Life	Test Pattern	
1.30	Test Pattern	Movie	Albert's Room	1.30	On Your Account	Test Pattern	
1.45	Test Pattern	Movie	Matinee	1.45	On Your Account	Test Pattern	
2.00	Test Pattern	Cook Book Quiz	Matinee	2.00	Garry Moore	Test Pattern	
2.15	Test Pattern	Cook Book Quiz	Matinee	2.15	Garry Moore	Test Pattern	
2.30	Test Pattern	Ruth McCloy	Matinee	2.30	Cartoon Carnival	Test Pattern	
2.45	Test Pattern	Ruth McCloy	Matinee	2.45	Cartoon Carnival	Test Pattern	
3.00	Test Pattern	Ted Mack	King's Ransom	3.00	Home Show	Matinee	
3.15	Test Pattern	Ted Mack	King's Ransom	3.15	Home Show	Matinee	
3.30	Test Pattern	It Pays to Be Married	King's Queen	3.30	Strike It Rich	Matinee	
3.45	Test Pattern		King's Queen	3.45	Strike It Rich	Matinee	
4.00	Test Pattern	Way of World	Women	4.00	Valiant Lady	Matinee	
4.15	Test Pattern	First Love	Daly's News	4.15	Secret Storm	Matinee	
4.30	Test Pattern	Mr. Sweeney	King's Camera	4.30	Search	Matinee	
4.45	CBC News	Romances	King's Camera	4.45	Guiding Light	Love of Life	
5.00	Timothy T.	Pinky Lee	King's Camera	5.00	Cartoon Carnival	Western Thtr.	Mystery Thtr.
5.15	Folk Songs	Pinky Lee	King's Camera	5.15	Cartoon Carnival	Western Thtr.	Mystery Thtr.
5.30	Howdy Doody	Howdy Doody	Stan Boreson	5.30	Cowboy Theatre	Western Thtr.	Movie
5.45	Howdy Doody	Howdy Doody	Stan Boreson	5.45	Cowboy Theatre	Western Thtr.	Movie

28 A BUILDING SUPPLIES

SIDNEY LUMBER
LIMITED

PRE-CUT GARAGE

$188 will buy all materials for a SIDNEY ECONOMY GARAGE, DELIVERED TAX PAID. Frame lumber cut to size and rafters cut to correct pattern. Size: 12' x 20', 2x4 studs and rafters. DUROID SHINGLE ROOF and 6" drop siding. Also included, one sash, door material, hardware and nails. Complete except for foundation and floor. Other size garages and carports can be cut to your specifications and choice of materials. Terms can be arranged.

Everything to Build Anything

SIDNEY LUMBER
Limited
2333 Government St. 2-5187 2-5188

4-7616 — Douglas St.
43 YEARS
Continuous, 1912-1955
R. A. GREEN
Lumber Co. Ltd.

2"x8" and wider dressed four sides, lengths 8' to 20', good useful lumber and low priced at 31 per M. ft. B.M.

Galvanized Steel Windows, easy and profitable to use. If you need one or a houseful call us. We can also help with the necessary wood trim required around your steel windows.

4"x4" modern 3-step gutter, per ft. 35c. Burrard Form Ties, easy and quick to use, 12½c each.

Factory service for your cabinets, wood windows, doors, stairs, detail work.

Knotty Pine Panelling, assorted widths. Try some of this on a room or wall that you would like to look especially attractive.

Yellow Cedar Boat Lumber, up to 22' long. Top grade. Bring your list of sizes and we will do the rest. Plywoods, Bapco Paints.

Inside Door Frames in sets, assemble yourself

BUDGET TERMS AND SERVICE

BUILDERS SASH & DOOR
LIMITED
"Complete Millwork Service"

SPECIALISTS

In house orders of Sash—wood, galvanized or aluminum — made to measure and stock sizes DOORS too—fir, mahogany, ash, birch—all available from stock. Special front door designs to suit your home

WHY NOT

Let us call and estimate on your job? Suggestions too without cost or obligation

RANCH PLANK OAK FLOORING

A good quality oak flooring made in widths of 3", 4" and 6" tongue and groove. When laid in random widths this flooring makes an attractive floor. Price only per 100 ft. ---- $26.50

KNOTTY PINE PANELLING

A new run in our own shop. Nice attractive patterns, reversible, can be used either side. A popular item in big demand. Order now while selection is complete.
1 x 6 per 100 ft. ---- $16.00
1 x 8 per 100 ft. ---- $18.00
1x10 per 100 ft. ---- $20.00

BUILDERS SASH & DOOR
LIMITED
350 GARBALLY RD. 2-3171
Open Saturdays till 12.30

YOU'LL GET A BETTER BUY FROM
HICKMAN TYE
OR A HICKMAN TYE DEALER

BUILDING OR MAINTENANCE

Dutch lap siding, blue, rose, green or grey, square ---- $7.52
Square butt shingles, various colors, square ---- $11.89
Hexagon shingles, various colors, square ---- $9.96
Shingle roofing, green or red, square ---- $7.12
Building papers, from roll ---- $1.76
Vapour barrier papers, from roll ---- $2.41
Plasti-Seal, gallon ---- $2.24
Plasti-Gum, gallon ---- $2.65
Above prices subject to builders' discounts!

Creosote shingle stain in gallons reduced to half price on present stocks. Good supply of Donnaconna boards, chrometrim mouldings, fibreglas insulation and all building requirements.

HICKMAN TYE
HARDWARE CO LTD
1211 Quadra St Phone 4-8137

DOMAN'S
BETTER BUYS
IN BETTER LUMBER

Specially selected Cowichan Valley rough cedar. Ideal for fence posts clothesline poles
4x4 only 10c a lineal ft.
6x6 only 24c a lineal ft.
Your Satisfaction Is Our Job

DOMAN'S LUMBER
102 Esquimalt Road
AT POINT ELLICE BRIDGE
2-8176—Your Lumber Number

"FOREST" CEDAR SIDING

Adds an atmosphere of warmth and beauty to your home. Available in 8", 10" or 12" widths, and in rough or surfaced face, select or utility grades.

British Columbia Forest Products Ltd.
Phone 2-7221
371 GORGE RD. E.

DRYSDALE'S
ARBORITE—METAL MOLDINGS
KITCHEN CABINETS
AMEROCK CABINET HARDWARE
GARAGE DOORS—FRENCH DOORS
MONODORS—WEISER LOCKS
GYPROC—GUTTERS—LUMBER
CASINGS—DOOR JAMB
SILLS—MOLDINGS
GLIDDEN PAINT—PLYWOOD
ROOFING—WOODEN SASH

DRYSDALE SASH & DOOR CO LTD
1720 COOK ST 4-4411

Robert Walker & Sons
LIMITED
629 David Street Phone 2-3323
SPECIAL ON TILE
4x4 Unglazed Hearth Tile sq. ft. ---- $ .65
4x4 Glazed Sink Tile, sq. ft. ---- .90
3" Galvanized Down Pipe, 10' ---- 1.60
2" Galvanized Elbows each ---- .30
4" Clay Drain Tile, per ft. ---- .12
4" Clay Fittings, each ---- .55

28 A BUILDING SUPPLIES

FENCING FOR LESS
Plywood Projects and Plans
50 ft. of fencing and nails at $15.50
12'x20' garage complete $146.50

Saanich Lumber Yards
OPEN ALL DAY SATURDAY
"From Producer to You"
3041 Douglas St 3-3038; eves 4-3508

VENETIAN BLINDS
Call Us for FREE ESTIMATES
VARIETY WOOD PRODUCTS
133A Kingston Street Phone 4-1833

28 B CLOTHING, FURS SHOES, ETC.

GIRLS' CHARCOAL DAN RIVER cotton set—bra, shorts, pedal pushers, sizes 6 and 6x ---- $2.00
VICTORIA BARGAIN BUYS LTD.
648 Cormorant Street
(Across from the City Hall)

28D FURNITURE

SUBSTANTIAL OFFICE COUNTER, 15-foot long, with drawers and cupboards; also oak roll-top desk and other office furniture. Any reasonable offer accepted. 3-0632 and 3-7750.

YOU'LL BE AMAZED HOW MUCH you can save on the cost of a new chesterfield by letting our experts reupholster and modernize your present one. Hagel's Chesterfield House 536 Johnson 4-3042

FOR SALE—MUST BE SOLD—Frigidaire electric stove, washing machine, double walnut bed and dressing table. All in good condition. Phone 3-9305.

THREE - PIECE CHESTERFIELD, cleaned, demothed, sanatized in your home, $12. Work guaranteed. Ambassador Home Service 2-5532

KILSHAWS AUCTIONEERS
WE BUY — WE SELL
WE APPRAISE
4-6441

IT COSTS YOU NOTHING TO look but may save you plenty. See PANDORA USED FURNITURE 1050 Pandora (near Cook) 3-6319

YOUR MATTRESS REBUILT LIKE new at a genuine saving. Upholstery repairs. Boat cushions to order. Atlas Mattress Shop 2714 Quadra at Hillside 4-4925

VOGUE FURNITURE
GOOD USED FURNITURE BARGAINS
860 YATES PHONE 4-3111

MAYNARD & SONS
FOR FREE APPRAISALS
We Buy and Sell Everything
733 Johnson Phone 4-5921

REAL BARGAINS
FROM OUR TRADE-IN DEPT.
3-piece velour upholstered chesterfield suite, like new ---- $119.50
1 velour upholstered Coxwell chair ---- $22.50
1 dropside couch and pad ---- $12.50
Springs (all sizes) from ---- $4.50
Beds, all sizes, from ---- $6.50
Mattresses, all sizes, from ---- $7.50
1 odd walnut vanity ---- $16.50
1 odd walnut dresser ---- $19.50
1 davenport and chair to match ---- $69.50
1 2-piece chesterfield suite ---- $49.50
1 odd davenport ---- $19.50
1 10-ft. 6 in. Leonard Refrigerator ---- $119.50
Liberal allowances for your used furniture. Convenient monthly terms gladly arranged.

VOGUE FURNITURE
"Out of the High-Rent District"
Phone 4-3111 860 Yates near Quadra

TRADE-IN CLEARANCE OF USED FURNITURE
2-piece chesterfield suites ---- $20.00
2-piece green frieze chesterfield suites ---- $95.00
Convertible bed chesterfield ---- $29.50
Chesterfield bed, red damask ---- $50.00
Chesterfield chairs ---- $5.00 up
Frieze hostess chairs, as new ---- $17.50
Occasional chair, gold boucle ---- $29.50
Chrome kitchen table, four chairs ---- $25.00
6-piece white enamel kitchen suite ---- $59.50
5-piece natural finish breakfast suite ---- $32.50
Axminster carpet, 9x12 ---- $39.50
Wilton carpet, 9x10-6 ---- $45.00

Home Furniture
825 FORT ST 2-5138

STANDARD FURNITURE
VIEW ST. SPECIALS!
2-piece CHESTERFIELD SUITE in pink boucle. Reg. $219 ---- $169
WALNUT COMBINATION 4 ft. 6 in. RADIO BED ---- $79
USED SERVEL ELECTRIC REFRIGERATOR ---- $169
NEW UNIVERSAL GAS RANGE, fully automatic. Reg. $449 ---- $329

STANDARD FURNITURE
VIEW ST
BARGAIN BASEMENT
Downstairs in the Scollard Bldg
View St just up from Douglas

ENTERPRISE
OILITE OIL RANGE
PRICE ---- $269 00
TRADE IN YOUR OLD RANGE ---- 40 00
YOU PAY ---- $229.00

HUMBER'S
"Warehouse to Your House"
531 BASTION ST 3-2111
Seven-piece walnut dining room suite ---- $159.50
Two-piece green velour chesterfield suite ---- $129.50
Electrolux vacuum cleaner ---- $22.50
Six-piece light maple dinette suite ---- $49.50
Hand Singer sewing machine, $26.50

HOLLAND BROS. & CO.
824 Fort Street 3-0913

28E MUSICAL INSTRUMENTS

HEINTZMAN & CO PIANOS, NEW and used, for sale or rent. Showroom at Dowell's Warehouse 3-0248. 4-1129
FLETCHER BROS LTD

R.C.A. VICTOR COMBINATION radio phono, new, c[illegible] sacrifice, $169.50; also portable organ by Sherlock Manning. 3-0248, 4-1129.

HARMONY HOUSE
SPECIAL IN HI FI
DB 15, LESS 20%
912 Douglas 2-9405

PROFESSIONAL INSTRUCTION
BERNIE PORTER
MUSIC STUDIO PHONE 2-9542

NEW AND USED ORGANS, UPright and grand pianos. George Willis, 600 Courtney, 2-4712.

WANTED — GOOD USED PIANO, small size preferred. Not over $200. 3-0248, 4-1129.

WILLIS PIANO FOR SALE, $175. Terms $10 per month. 3-0248, 4-1129

120 BASS TITANO ACCORDION, as new. 2945 Milgrove.

JULY CLEARANCE
ACCORDIONS AND GUITARS
WARD'S MUSIC LTD.
1320 BROAD STREET 2-8146
Stores in Victoria and Vancouver

28F TELEVISION and RADIO SALES and SERVICE

KENT'S LTD
RADIO AND TV SALES AND SERVICE. BATTERIES FOR MOST MAKES OF PORTABLES
742 FORT
SALES 4-7104 SERVICE 3-3513

TV SERVICE AND REPAIRS
You needs satisfied by qualified TV technicians. Phone BUTLER BROTHERS at 3-6911 Co 4-8473 nite 2-0765 day

EXPERT TELEVISION AND RADIO REPAIRS. KING TELEVISION & RADIO, 756 JOHNSON (FORMERLY JACK'S AUTO RADIO). 4-9913.

28F TELEVISION and RADIO SALES and SERVICE

SEE THE GOLD CUP RACES!

CHANNEL MASTER

The finest name in TV antennas and KING-TV take extreme pleasure in bringing you the greatest sporting event of the year in the Pacific Northwest . . .

THE GOLD CUP TIME TRIALS

August 1 through August 6 starting at 12 noon each day through completion on KING-TV, CHANNEL 5.

CHANNEL MASTER GOLD CUP RACE CHARTS WILL BE AVAILABLE FREE, from your Channel Master dealers and installers, who will be glad to explain how you can have BETTER TV RECEPTION with CHANNEL MASTER'S new all-channel YAGIS unrivalled for POWER, POPULARITY and PRICE

SEE YOUR DEALER TODAY

TELL YOUR FRIENDS ABOUT our T.V. clearance sale today. Coast Electronics, phone 3-5544, corner Pandora and Cook.

ATKINSON & PEARCE
Guaranteed Service and Repairs to all makes of radio and TV
4-8521 620 Fort Street

TV AND ANTENNA INSTALLATIONS servicing by experienced technicians. Work guaranteed 24-hour service. Crusaders TV Service

APARTMENT DISTRIBUTION systems guaranteed installations, most reasonable prices. Edward Drew T.V. 745 View 2-8511

RELIABLE TV RADIO REPAIRS R.K. Radio 745 View 3-7021, 8-1076

SIMS ANTENNAS
BROUGHT
TV
TO VICTORIA
NEARLY EVERYONE
USES
SIMS

MAIS ELECTRIC
FOR FAMOUS NAMES IN T.V
SYLVANIA
MOTOROLA
ADMIRAL
Easy Terms. Liberal Trade-in Allowance on Your Old Radio
"Where Service Is Our Motto"
1821 Cook St Phone 3-4131 2-8790
Plenty Free Parking Space

28H SPORTING GOODS SALES and SERVICE

NEW AND USED RIFLES—DEposit holds. See our selection ROBINSON'S
1307 Broad Street 3-6212

28K BICYCLES and MOTORCYCLES

NEW N.S.U. "QUICKLY," $225. A thrill to ride, high economy (200 miles per gallon), no hill too steep, safe to ride. Lessons given free. Also good selection of reconditioned motorbikes for your selection at BROOKLANDS MOTORCYCLE SALES AND SERVICE, LIMITED
937 Fort Street, Victoria 3-5926

TRADE IN YOUR BICYCLE ON A new machine and enjoy trouble-free cycling. See the new C.C.M and Raleigh cycles at ROBINSON'S
1307 Broad Street 3-6212

BICYCLES THREE-SPEED, $39.50; new tires, $1.95; new tubes 95c; tricycles, all sizes; repairing while you wait. Aaronson's, 585 Johnson

BRITISH BICYCLE SPECIALISTS
Sales—Service—Rentals
OVERSEAS CYCLES
624 Fisgard 2-0232

THREE-WHEEL RALEIGH DELIVery motorcycle, dismantled, cheap; also three-speed wheel for bicycle. 3-9502.

FOR SALE — THREE-SPEED Raleigh bicycle, in good condition, $45. 3-4039.

BOY'S 17-INCH ENGLISH BIcycle, $25; boy's 20-inch, $20; man's 22-inch, $10. 3-3681.

LES BLOW'S MOTORCYCLE SALES
2647 Douglas Street, Victoria, B.C.

Vancouver Island's most up-to-date motorcycle headquarters

What is the LAMBRETTA? The Lambretta is the first truly personal motorized vehicle that can: Go anywhere you go! Do whatever you want to do! Live with you wherever you want to live! The Lambretta is more than a new means of transportation—it is a new concept in transportation the answer to today's need for a more personal, more flexible, more economical way of going places. 100 miles or more per gallon, speed 50 m.p.h. See it at

LES BLOW'S

28 L STOVES and FURNACES

"PACIFIC"
The famous sealed-in-steel furnace and oil units that cannot smoke. Gives you a lifetime's satisfaction
PACIFIC SHEET METAL WORKS LTD
1009 Yates 2-3169

AS WE ARE NOW USING BIBBY'S Pacific Propane can offer for sale a modern Quaker oil range, complete with drum, stand and tubing, in excellent condition. Phone 7-3133.

VICTORIA FOUNDRIES LTD. 621 Princess Ave "Radio" all cast and steel furnaces and sawdust burners. Stove, furnace, sawdust burner parts. Castings made to order 4-2124

MODERN GAS RANGE, DAYLIGHT oven, timer and all up-to-date features. Cost $300, yours for only $125. Like new. Phone 2-1165.

USED OIL BURNERS SAWDUST burners and furnaces. Apply Model Sheet Metal 1010 Douglas nights 541 Johnson St

FURNACES INSTALLED AND REpaired. Shaw Sheet Metal 2116 Government 2-2342 days 4-3143 nights

ONE NEW 40-GALLON COPPER, electric water tank, has two elements; and one Moffat electric range with high oven. Phone 4-9665.

1955 McCLARY ELECTRIC AND gas ranges now at Southalls, 745 Pandora. 4-2961

GET NICKEL-PLATED PIPES FOR your new oil-burner stove. Ask your stove dealer for them

FURNACE REPAIRING AND INstallation air conditioning. Free estimates. Hugh Neuman. 4-2008

FAWCETT TORRID OIL RANGES several model to choose from. Eagle Sales, 1016 Fort St. Phone 2-3923

SECOND-HAND FURNACES AND coal stokers. Apply 825 Broughton. 4-9391.

OIL STOVE WITH TANK AND pipes complete. Reasonable. 4-6289.

COAL AND WOOD STOVE, LIKE new; $60. 2550 Vancouver.

28 M MACHINERY

FOR RENT
Compressors Concrete Breakers
Rock Drills. Pumps. Mixers
I.E.L. Chain Saw Agents
Alf Becker. 2981 Tillicum Rd. 4-6414

RENT-A-TOOL
2102 Shelbourne 3-2214

28 N GARDENS and SUPPLIES

RICH BLACK TOP SOIL. ROTTED cow horse manure. Cinders, sand, gravel, clay, gravel fill
3-7297 F & F Trucking 3-1935

28 N GARDENS and SUPPLIES

KEEP LAWNS GREEN WITH quality fertilizer! Also full stock of garden hose and sprinklers at Scott & Peden Ltd., 506 Cormorant Street, phone 4-7181.

FERTILIZE NOW. USE DUCK guano for best results. Rose beds, flowers, vegetables and lawns, 60c sack delivered. Sidney Duck Farm Sidney 180

FRESH FRUIT AND CHOICE SElection of evergreens, astilles, etc. The Shrubbery, 757 Fort St., 3-5915.

TOP SOIL, PEAT SOIL, MANURE, rock gravel, mushroom compost, manure by the sack. 9-1937

BEST BLACK TOPSOIL, $3.50 Manure, rock, cinders 3-5778

POWER SPRAYING
Caterpillars. Weeds. Brush, etc. Fertilizing. Liquid Fertilizing
PHONE NOW!
CHARLES A. COWIE
3-1676 Res., 3-1668

28 N GARDENS and SUPPLIES

SOIL: ROTTED COW HORSE MAnure; rocks, cinders; fill 4-5564 2-2415

28O FARM IMPLEMENTS

JOHN DEERE IS THE BEST BUY. RAMSAY MACHINE WORKS LTD.

SEE FORD'S GREAT NEW TRACTOR
600 Series 32 B.H.P.
800 Series 42 B.H.P.
900 Series Tricycle
And the Latest
FORDSON MAJOR DIESEL
Mayhew, Strutt & Williams Limited
2313 Douglas Street Phone 4-3922

28 P ANTIQUES, CHINA

STAMPS, SETS, PACKETS. NEW issues. Newberry Stamp Shop. 839 Fort.

28 P ANTIQUES, CHINA

WANTED — STAMPS, COINS, bills, postcards. 1006 Government Room 101.

28 R TOOLS for SALE or RENT

ALL TYPES OF TOOLS FOR RENT
ROBERTS MACHINERY
2507 GOVERNMENT 4-4812

28X MISCELLANEOUS FOR SALE

WHEELCHAIR
An older style wheelchair, $6; an English style spring arm chesterfield couch, $8.50; lot of odd kitchen chairs, 75c and up; three-piece slip-covered chesterfield suite, it's a real bargain for rumpus room, etc., $14.50; three Sleepy Hollow chairs, $2.50 and $3.50; two folding army mess tables, 6-ft. long, $3.50 each; "Ace" all-metal ice box, $3.50.—Thanks, folks.
Wally Gray Used Furniture
617-619 Johnson 2-1631

$2.86 GAL. HOUSE PAINT IN white only. Harte-Andrews Paints Ltd., 4-4713. 711 View Street, Victoria, B.C.

28X MISCELLANEOUS FOR SALE

OFFERS—PLAINLY MARKED ON the envelope, "Offer for Mower," will be received by the undersigned up to noon August 9, 1955, for a 30-inch Jacobson power lawn mower, operable but in poor condition, located "as is and where is" at Victoria, B.C.
The mower may be seen upon application to the Superintendent of Works, Department of Public Works, 606 Government Street, Victoria, B.C.
The successful offer will be subject to S.S. tax and the highest or any offer will not necessarily be accepted.
CHAIRMAN,
PURCHASING COMMISSION,
PARLIAMENT BUILDINGS,
VICTORIA, B.C.

ALL MATERIALS FROM BUILDings being demolished at Work Point foot of Head St. Includes sash, doors, flooring, plywoods, siding, rough lumber, brick, plumbing, etc. Apply Farmer Construction at job site.

USED RADIOS FOR YOUR SUMmer camp or rumpus room, $9.95 and up. 742 Fort St. Phone 3-3513, 3-7104.

28X MISCELLANEOUS FOR SALE

HOSPITAL RADIO RENTAL WILL deliver a radio with earphones to your friend in hospital for $2 first week or $3 for two weeks, together with an attractive greeting card and your personal message. If the patient already has flowers, perhaps this is a little different way of giving pleasure. 2-6600.

CAMPERS SPECIALS!
Heavy plastic ground sheets, only $2.50; good quality sail cloth air mattress, only $9.75; new wool-filled sleeping bags, only $10.95; folding metal frame camp cots, only $8.95. Buy or rent from Jeune Bros., 570 Johnson (just a few doors down from Mc & Mc). Phone 4-2810.

USED APPLIANCE SPECIALS
A B C Washer ---- $49.50
5 cu. ft. Fridge ---- $39.00
Electric Stove ---- $98.50
Garbage Burner ---- $48.00
DELTA ELECTRIC
714 Cormorant 4-7416

RUGS - UPHOLSTERY
DURACLEANED
In your home. Use same day. Stays clean longer.
DURACLEAN SERVICES
1909 Duchess St.
Bus., 4-8634 Res., 4-3244

NOTICE
You can buy a power mower but you invest in a Toro from the Lawnmower Hospital, 623 Cormorant. Phone 3-5552.

GET THAT GUARANTEED USED washer, Thor Automagic and Thor wringer at 615 Chatham St 2-6413
Island Washer Repair Service

ENTERPRISE OIL STOVE, DRUM, pump, etc., $100; hot-plate, $5; hot water tank, $5, gas sidearm, $5; boy's bike, $7.50. After 5 p.m., 1447 Hamley.

BRITISH INDIA RUG, 8 FEET 3 inches by 5 feet 3; walnut tea wagon, smoking stand, steel enamelled kitchen high chair. Phone 2-7865.

FAIRLY COMPLETE LINE OF cafe equipment for sale. All in good shape. For further information, phone 4-3842.

TWO LARGE BABY CRIBS, WITH Simmons inner spring mattresses, drop sides, $20 and $25. 4-6225.

ROTOTILLERS NEW AND USED, also Frazer parts. Horwood Brothers Government and Herald 3-4021

ALERT SERVICE TRANSFER CO Ltd moves from house to house and anywhere across the continent 2-2186 749 Broughton

FAMILY CLOTHING, SHOES, BABY necessities, sewing machines, gents' roller skates, complete. Thrift Shop 2605 Douglas

ADDING MACHINES, CASH REGisters, automatic scales, slicers, etc. C. G. Owen & Son. 939 Johnson Street 3-9353

FREE EAR-PIERCING SLEEPERS or hooks, $3. S. C. Johns Jewellers, 1136 Government St at View St

MODEL AIRCRAFT AND BOAT kits; hobby supplies, etc. 741 View Street. 2-7832.
HOBBIES & CRAFTS UNLIMITED

STOVE-WICK OIL BURNERS OR crates, portable belt sander, .303 rifle, Webley air pistol. 3-9502.

FREE ESTIMATES FOR HOUSE awnings. Victoria Tent & Awning Co., 831 Balmoral. 2-5215

OLDER TYPE NORGE REFRIGERator, will sell cheap, good running order. Phone 2-0330 or 4-3278.

NEW GIBSON FREEZER, 7 CU. FT., $299. Easy terms. House of TV, 2003 Oak Bay Ave. 2-0221.

STRAWBERRIES — PICK YOUR own, bring containers. Spooner, Campion Rd. Phone Keating 103Q.

FRENCH POLISHING
Repairs—Furniture Refinishing
SPECIALTY FINISHERS 2-4613

MAJOR SAWDUST BURNERS' agents. Domestic Sales 28 Burnside W. 3-3512

FIBERGLAS YOUR BOAT! INstructions and the best in materials at Industrial Plastics 580 Johnson

USED ELECTRIC WASHING MAchines, $9.95 up. Kent's Ltd. 742 Fort Street. 3-3513, 3-7104.

PICTURE FRAMING
Williamson's Photo and Art Store 640 Fort Street

USED POWER MOWERS AS LOW as $22.50. Power Mower Sales and Service 712 Humboldt

SACRIFICE! SPIN DRY ELECTRIC washer, $68.50 (or rent). A. E. Taylor, 816 Fort, phone 4-3021.

BEEF BY SIDE OR QUARTER; hogs, half or whole. Good for locker; sell reasonably. 3-9005

SEVERAL GOOD PORTABLE SEWing machines. Elna Sales, 742 Yates Street. 3-6313.

SEE THE LATEST STYLE SEWING machines at the Singer Sewing Centre, 726 Yates. Phone 3-6513.

CYCLOS OIL BURNER, IN GOOD condition, complete with stand and drum. 2-8818 after 6 p.m.

$1.40—A TOP QUALITY OIL change with re-refined oil. Buddies Home Service, 3001 Douglas.

STRAWBERRIES — BRING CONtainers, pick your own. 728 Haliburton Road. 15c per lb.

STRAWBERRIES — PICK YOUR own now, 15c per lb. A. McCarthy, Oldfield Road, Keating.

MOFFAT ELECTRIC RANGE, 4-burner, excellent condition. Phone 4-9675.

SIMS ALL-CHANNEL ANTENNA, $10. 782 Cave Street.

GAINADAY IRONER, $35; PLUG-in rangette, $35. 4-9906.

GIRL'S BICYCLE, $15; COOLERator ice box, $15. 4-9906.

SMALL CHICKEN OR PIGEON house, etc. 2-6588.

MAPLE DINETTE SUITE, CHESterfield, two chairs, fireplace basket, etc. 9-2771.

LOCKED OUT, LOCK REPAIRS—Price's Key Shop, 847 Fort. 4-6221.

LOCAL SPRING LAMB, READY for locker. Phone 8-3205.

WARDROBE TRUNK, $40; MAhogany coffee table, $13. 3-5746.

FISHING TACKLE OF ALL KINDS Peetz Tackle, 574 Johnson.

POWER MOWERS FOR RENT Price's Key Shop, 847 Fort. 4-6221.

FOR PICTURE FRAMING DIGGON'S

KITCHEN CABINETS VARIETY Wood Products, 133 Kingston. 4-1833

PIEDMONT PORTABLE SEWING machine; $50. 2-8415.

SINGLE MAHOGANY BED, COMplete. 2-9031, evenings.

KILN DRY KINDLING WOOD. 7-1784.

14-INCH OLYMPIC TV, PRACTIcally new, $150. 831 Ellery, after 5.

ICEBOX, 75-LB. CAPACITY. 4-0713.

FOR RUBBER STAMPS DIGGON'S

BUTLER BROTHERS
Supplies Ltd.
VALUES!
IN "USED" APPLIANCES
Norge Electric Range, four-burner, automatic clock, 3 storage drawers. Top light and "well" cooker ---- $175.00
Rangette (Electric) two-burner ---- $25.00
Refuse burner, fitted with Cyclos oil burner ---- $95.00
Power Mower (Pennsylvania), demonstrator model ---- $109.50
Chisholm Combination Radio and Record Player, mahogany and with pre-amp ---- $165.00
Stromberg-Carlson Radio and Record Player ---- $99.00
BUTLER BROTHERS
Supplies Ltd.
Keating Crossroad 3516 Quadra St.
Phone: Keating 90 3-6911

28X MISCELLANEOUS FOR SALE

EATON'S
Trade-In Department
636 Broughton Street

FURNITURE
20 bed springs, each, $5.00 to $ 26.95
2-piece green daveno ---- 95.00
5 piece wooden kitchen set ---- 15.00
1 Singer electric sewing machine ---- 95.00
1 blonde coffee table ---- 10.50
5-piece wrought iron kitchen set ---- 44.99
2-piece green chesterfield ---- 159.00
1 Underwood typewriter ---- 89.50
3-piece tapestry chesterfield 100.00
1 latex foam mattress, 4' 6" ---- 39.00
1 single bed (complete) ---- 30.00
3-piece walnut finish bedroom suite ---- 129.00

WASHERS
1 Beatty ---- 10.00
1 Thor Automatic ---- 98.00
1 Viking Automatic ---- 259.00
1 Bendix ---- 75.00
1 Bendix Economat ---- 199.00
1 Beatty Automatic ---- 163.00
1 Maytag ---- 35.00
1 Coffield with pump ---- 105.00

REFRIGERATORS
1 Servel Electrolux ---- 160.00
1 Prestcold ---- 169.50
1 Astral ---- 79.00
1 Philco Deep Freeze ---- 399.00

RANGES
1 Beach wood and coal ---- 35.00
1 Acme wood and coal ---- 100.00
1 Fawcett sawdust ---- 59.00
1 Fawcett oil ---- 69.00
1 Enterprise sawdust-gas combination ---- 125.00
1 wood and coal heater ---- 30.00
1 Moffat gas range ---- 149.50
1 Royal gas range ---- 150.00
1 National cottage electric ---- 65.00

MISCELLANEOUS
1 Sit down gladiron ---- 69.00
1 Quebec heater ---- 20.00
1 annex heater ---- 50.00
1 1½ h.p. tractor ---- 105.00
1 Viking vacuum cleaner ---- 40.80
1 Gleneaton oil heater ---- 64.55
1 Teco electric hot water tank ---- 98.00
1 three-oven Moffat electric range ---- 200.00
1 Crossley TV ---- 249.00
1 Emerson piano ---- 199.00
1 R.C.A. combination table radio ---- 20.00
1 Viking power mower ---- 50.00
1 3 h.p. tractor ---- 199.00
3 bicycles, each ---- 5.00
4 Upright vacuum cleaners, each ---- 9.89
1 Viking Consul radio ---- 50.00
1 two-brush G.E. polisher ---- 39.95

Trade-In Department
636 Broughton Street
Opposite the Coach Lines Depot
T. EATON CO.
CANADA LTD.

Woodward's
Used Appliance Showrooms
Easy Credit Terms Available

OIL BURNERS
Princess Cyclos ---- $35
Oil Ranges, wick type ---- $22.50
ELECTRIC RANGES
Hotpoint De Luxe 40" ---- $165
Westinghouse, 40" ---- $129
Moffat Apartment Size ---- $129
G-E, Extra-Long, 7-Burner, Double Oven ---- $165
Findlay, Apartment Size ---- $99
Grahamette Rangette, 220-V ---- $29
SAWDUST RANGES
Fawcett Maywood ---- $89
Strand, Major burner ---- $79
Knox, Major burner ---- $89
WOOD AND COAL RANGES
Gurney ---- $59
Frontenac Jr., small ---- $35
Findlay Unity ---- $15
GAS RANGES
A.M.C., 36" ---- $98
Estate ---- $125
COMBINATION RANGES
Findlay Duplex, Wood, Coal and Gas ---- $119
Enterprise, Oil and Gas, new ---- $275
REFRIGERATORS
Westinghouse, 5 cu. ft. ---- $45
McClary, 7.5 cu. ft. ---- $165
Frigidaire, 8 cu. ft. ---- $185
TELEVISION
RCA Victor, 17", table model ---- $149
Westinghouse, 17", console ---- $149
Admiral, 17", Console ---- $159
RCA Victor, 17", consolette ---- $185
Regal, 21", console ---- $275
Westinghouse, 24", console ---- $375
WASHERS
Easy, Westinghouse, Zenith ---- $35
Bendix Economat ---- $89
Bendix Automatic ---- $98
DRYERS
Westinghouse, excellent ---- $188
WATER HEATERS
Inglis, 30-gallon ---- $110
PIANOS
Ennis, upright ---- $148
Gourlay, player, and rolls ---- $198
Royal Canadian, Snell ---- $195
Willis, cabinet grand ---- $275

Woodward's
NECCHI, BERNINA SEWING CENTRE
Used Appliance Showrooms
SEE OUR MONEYSAVING VALUES
750 PANDORA 2-8932

Mc and Mc

USED APPLIANCES
A-1 CONDITION
REFRIGERATORS
Astral ---- $49.50
Frigidaire, 7.6 cu. ft. ---- $125
Frigidaire, 8.2 cu. ft. ---- $125
Sparton, 5.5 cu. ft. ---- $69.95
Westinghouse 5 cu. ft. ---- $69.95
Philco De Luxe, 9 cu. ft. ---- $199.95
ELECTRIC RANGE, Clare Jewel cottage model ---- $69.95
OIL RANGE, Cyclos burner $69.95
WASHING MACHINES, used, each ---- $10.00

NO DOWN PAYMENT
As little as $1.50 weekly. Free transportation to store within Greater Victoria, by our courteous, well informed salesmen.

INTERIOR PAINT
Sherwin Williams Wonder Paint
"ENAMELOID"
Quart $2.80 Gal. $9.75
Fast drying, hard wearing, lustrous finish, scrubbable.

Mc and Mc
1400 GOVERNMENT ST 4-1111

C. J. McDOWELL'S
"USED" BUYS!
Sunshine Electric Ranges, fully automatic, only ---- $199.50
Coal and Wood Range ---- $50.00
Thor Space Heater, new floor model. A good buy at ---- $79.50
C. J. McDOWELL
Plumbing & Heating Ltd
1000 DOUGLAS
Phone 3-4138

A B C ELECTRIC
Rebuilt Vacuum Cleaners from $9.95
809 Fort Street 4-3119

28X MISCELLANEOUS FOR SALE

SPECIAL SALE
MILK COOLERS
SHOWROOM SAMPLES

Fast — Dependable — Economical Bank $$ on your Profits.

2-Can Cooler	$298
4-Can Cooler	$385
6-Can Cooler	$465
8-Can Cooler	$560
10-Can Cooler	$675
12-Can Cooler	$749

Set it at any temperature desired. Fully automatic. G.E. equipped, five-year-guarantee. Phone N.W. 1711 or write P.O. Box 460, New Westminster, B.C.

"THE COHOE ARE RUNNING! REELS ARE SINGING
Be sure you have the right tackle and lures to get your share.
Interesting and expert advice plus
A complete stock of Salt Chuck Fishing Tackle at
DICKINSON & DUNN
Arena Way, Back of The Bay

29 WANTED MISCELLANEOUS

ISLAND JUNK: BEER BOTTLES, etc., bought. Phone 3-6343. We call.

PIPE 2", 1½" and 1"; ALSO quantity of 5" and 6". 4-8924, 4-5387.

USED FURNITURE, TRUNKS. Best deal. Reliable Furniture. 3-6714.

TO SELL GOOD BOOKS CALL 2-1427. Haunted Bookshop, 845 Fort.

WANTED — USED FURNITURE. Holland Bros. & Company. 3-0913.

CARPETORIUM BUYS GOOD USED rugs. 3-2861.

31A POULTRY HATCHING EGGS, ETC.

FEBRUARY AND MARCH hatched pullets—Hampshires, Leghorn-Hampshire crosses, and other breeds. Get these for early layers. Write for price list. RUMP & SENDALL LTD. Langley Prairie, B.C.

WANTED — LIVE FOWL AND roasters, top prices paid, weighed on your place. Phone 8-1182.

BUSINESS BRED CHICKS
Immediate delivery on all popular breeds and crosses. Prices on request.
Bolivar Hatcheries Ltd.
Box 860, New Westminster, B.C.

31F DOGS

DON'S LABRADOR KENNELS
Dogs boarded and trained. Only two months left to train your retrievers. Metchosin Road, Colwood.

WANTED, FULLY TRAINED springer spaniel. Box 308, Victoria Press.

WANTED GOOD HOME FOR SIX-month-old female cross bred Labrador. Good with children. 2-9534.

CAIRN TERRIER PUPPIES. Melita Kennels, 4028 Raymond. 2-2686.

31G CATS

ATTRACTIVE YOUNG SPAYED female cat would like kind, quiet home. C.P.L. 3-9265.

FREE TO GOOD HOME (NO small children) a nice male cat. 3-9449.

BLACK KITTENS AVAILABLE TO good homes. C.P.L., 4-9692 or 7-2795.

34 HOTELS

BEVERLEY HOTEL
In City Centre. Moderate rates. Transient and permanent guests. Housekeeping rooms. TV in lounge. 724 Yates. Phone 4-0611.

"TWIN CEDARS," 1280 NEWPORT, near Oak Bay beach, suites, day or week. Everything supplied. 3-5411.

THE GLENSHIEL, 605 DOUGLAS. A residential hotel providing every comfort for elderly people. 3-4164.

Ritz Hotel, 710 Fort St.
FURNISHED APARTMENTS AND ROOMS. 3-1021.
Elevator Service. Permanent or Transient

GLEN COURT HOTEL
$8 a week up. Newly decorated. 707 Blanshard Street. Phone 4-2225.

34 A VACATION GUIDE AND SUMMER RESORTS

ISLAND HALL HOTEL
Parksville, V.I., B.C.
The Island's most beautiful wide, white sand beach with warm sea bathing right at our doorstep. The hotel is commodious, hospitable, comfortable. The food is wonderful, cooked as for home by good women cooks. There are suites for families, two bedrooms with bathroom, also rooms with or without private bathroom. All rooms have hot and cold water. On third floor are extra large rooms specially priced for families. There is a new games house with fireplace and snack bar; and for outdoor living there are large patios, barbecue, shuffleboard, etc. Hotel is located right in village and on Island Highway. 10% discount is allowed for holidays of a week or longer until July 1. For reservations phone 46, or write Mrs. Mary Sutherland, Mrs. Eileen Allwood, owners-managers.

ANCHORAGE BOAT HOUSE LTD.
EXCELLENT SALMON FISHING
Power boats and tackle for rent. Brentwood Bay. Phone Keating 156.

MORGAN HOTEL
On the beach. (Under entirely new management). Comfort, cleanliness and service. Qualicum 2481.

GROUSE NEST FOR FINEST meals and accommodation. 18 miles on Sooke basin. R.R. 2, Victoria, Sooke 59-G.

SUNNY SHORES CAMP FOR beach picnics, picnics, boats, cottages. R.R. 2, Sooke 24-F.

TILLICUM SEASIDE COTTAGES, Yellow Point Road, R.R. 1, Ladysmith. Phone Nanaimo 787 R-1.

"THE FORT" LODGE
Full details Box 255, Comox, V.I., B.C. Phone Courtenay 197.

SEAFRONT CABINS, $20 WEEK. Glenairley, East Sooke. Phone 9-X.

THE CHALET AT DEEP COVE
Seaside Resort Hotel. Sidney 82-F.

STRATHCONA LODGE
SHAWNIGAN LAKE, V.I.
Choice accommodation still available. Finest foods. Write or phone Cobble Hill 50.

35 BOARD AND ROOM

CONGENIAL RESIDENTIAL ACcommodation on Newport Avenue, with or without private bath. Sunny lounge, automatic heat. Full board at reasonable rates. Available August 1. 3-5254.

REASONABLE ROOM AND BOARD with home privileges for working man. 4-0413.

ROOM AND BOARD FOR YOUNG business girl, in private home near Jubilee Hospital. 3-9484.

COMFORTABLE ROOM AND board; home cooking; good bus service. 3-6810.

COMFORTABLE HOME FOR working man; reasonable; Gorge district. 3-6709.

EXCELLENT BOARD AND ROOM for business gentleman. Fairfield area. Close in. 4-2582.

ROOM AND BOARD, WORKING young men preferred, in city; TV. 920 Empress Avenue. Phone 4-6663.

ROOM AND BOARD WITH HOME conveniences, men only. 2-6355.

ROOM AND BOARD, MEN ONLY; private home. Phone 2-7990.

CRAIGMYLE, 1037 CRAIGDARroch. Hot and cold water. 4-0031.

ROOM AND BOARD FOR YOUNG working man. 3-3416.

EXCELLENT ROOM AND BOARD, man, 1120 McClure after 4 p.m.

36 ROOM AND BOARD WANTED

WANTED — ROOM, BOARD, HOUSEKEEPING ROOMS, AND SUITES FOR NORMAL SCHOOL STUDENTS SEPTEMBER TO JUNE. REASONABLE RATES. PHONE 3-5721.

36 ROOM AND BOARD WANTED

FATHER AND THREE-YEAR-OLD son wish board and room in nice home. Box 294, Victoria Press.

37 ROOMS TO RENT FURNISHED

TOURISTS — LARGE, BRIGHT, comfortable room, twin beds. Near beach, bus. Breakfast if desired. 3-0968, 117 Wildwood.

NEWLY DECORATED COSY rooms with sinks. City centre. $6. 819 Fort Street. 4-0117.

CLEAN, COMFORTABLE SLEEPING room. 2-0656.

SLEEPING ROOM. EVERYTHING supplied. Bright, clean. 2-4793.

TOURIST ROOMS, 10 MINUTES city centre. 3-0832. 3112 Quadra.

SLEEPING ROOM, MEALS OPtional. James Bay. 4-3721.

38 HOUSEKEEPING ROOMS TO RENT FURNISHED

TOURISTS! FURNISHED HOUSEkeeping rooms. Everything supplied. Quiet residential district. Five blocks from city centre. Weekly rates. Reservations arranged. Mrs. Dennison, 1007 Linden. Phone 4-6325.

FAIRFIELD BED-SITTING ROOM, large closet and balcony, kitchen with refrigerator and electric rangette, all found. 3-9904.

HOUSEKEEPING ROOM FOR rent. Use of Bendix washer and refrigerator. 2-0671 or apply 1125 Fort Street.

TWO-ROOM SUITE, FURNISHED, everything supplied except gas. Near Fountain Circle. Phone 2-6614.

LARGE BRIGHT ROOM, ALSO two-room suite; Esquimalt Road. 2-9747.

NICELY FURNISHED WARM room with gas plate, $22 month, ladies only. 1255 Pandora Ave.

LIGHT HOUSEKEEPING ROOM, clean and bright, lovely view. 2-5293.

VERY ATTRACTIVE HOUSEKEEPing room, $25. 1141 North Park. 5-2139.

HOUSEKEEPING ROOM TO RENT furnished, 522 Rupert St. 2-9797.

WAVERLY APTS., 1417 DOUGLAS Street.

LARGE FRONT ROOM, ALL found. 1157 Johnson.

CLEAN ROOM, BEDDING, DISHES, garage. Business person. 4-4742.

FURNISHED LIGHT HOUSEKEEPing room, 3-5025. 303 Vancouver.

38A HOUSEKEEPING ROOMS FOR RENT UNFURNISHED

NEWPORT AVE., COMFORTABLE bed-sitting room with balcony and private washing facilities. Automatic heat, wall-to-wall carpet, use of large modern kitchen. $37 inclusive. 3-5254.

LARGE KITCHEN WITH DINING area. Plenty cupboards, stove. Small bedroom. Garden. Minute park and city. $40. Garage. 641 Superior. 4-6118 after 5.30.

39 HOUSEKEEPING ROOMS WANTED, FURNISHED

WANTED HOUSEKEEPING ROOM vicinity Burnside Road. Reasonable. 4-7718.

WANTED IN MT. TOLMIE DIStrict. Two young clergymen. 4-1327.

39A HOUSEKEEPING ROOMS WANTED, UNFURNISHED

FOR AUG. 1—HOUSEKEEPING room with or without kitchenette, for lady, walking distance to town. Box 2079, Victoria Press.

WANTED BY ELDERLY LADY—Unfurnished room with kitchenette, ground floor, close in. 9-3787.

40 FLATS AND APARTMENTS TO RENT, FURNISHED

BUYING A HOUSE?
We have furnished close-in apartments at reasonable rentals that we try to keep available for home seekers. 1. Fairfield, furnished bachelor suite, ground floor, heated, self-contained, electric range and fridge. 2. the same in a two-bedroom four-suite apartment. Available Aug. 1 and 15. Special service to new arrivals and buyers on these. Phone or write Dickie & Co. Realty, 833 Fort St. 2-4312 or 3-3640.

MORRI MANOR OFFERS UNUSUAL accommodation for discriminating people. Available at present, two-room bachelor suite and also three-room suite. If you are particular, be sure to see us. Everything supplied. 1147 Hilda Street. 3-0212 after 5.30 p.m.

A GROUND-FLOOR SUITE—BEDsitting room, kitchen and bathroom, nicely furnished, heated. Waterfront. Adults only. Apply 4 Menzies.

WHEN CHANGING YOUR ADdress, be sure to arrange for uninterrupted delivery of your Victoria Daily Times by telephoning 2-3131 Circulation Department.

GROUND FLOOR SELF-CONTAINed three-room suites. All electric, automatic hot-water heat, wired for TV. Business couples preferred. No children. 3-5555.

IMMEDIATE OCCUPANCY—CLEAN, completely furnished bachelor suites, one with balcony at $55. Close in, by week or month. 2-9524.

PARTLY FURNISHED TWO-room, semi-private bath. Close to town. Prefer business woman. $35. 2-8824.

AUGUST 1, SUITE IN MODERN apartment near hospital, park. $80. Adults. 4-6165.

CLOSE IN: TWO-ROOM SUITE. Rent $38. 820 Balmoral.

$48. BRIGHT FRONT SUITE, (gas, inclusive) 516 Michigan.

40A FLATS AND APARTMENTS TO RENT, UNFURNISHED

STRATHMORE APARTMENTS, 2710 Cook Street. Vacant August 1st. Modern, spacious, hot water heated suite. Oak floors. Tapestry plaster. Living room, dining room, large kitchen, fridge, range, tiled sink, breakfast space, separate rear entrance hall. Pembroke bathroom. Twin-bed size bedroom, walk-in cupboards, etc. This is a luxury suite. Rent $80 per month. Please phone 3-0284 for inspection.

CLOSE TO JUBILEE HOSPITAL—Spacious three-room suite in excellent apartment building. Wall-to-wall carpet. Laundry and storage facilities. Available August 1. Rent, $80 per month. Hagar & Swayne Limited. 4-0531.

LARGE MODERN NEWLY DECORated three-room self-contained suite, close to Hudson's Bay. Modern kitchen with electric stove, hot water, laundry room with washing machine included. Rent $55 month. Apply 8 a.m.-4 p.m. 4-7108.

LOVELY FOUR-ROOM SUITE—Electric range and refrigerator, hot-water heat, automatic laundry. Adults only. $85. Available August 1. Fairhill Apartments, 2705 Cook. Phone Len Steick, 2-5231.

GROUND FLOOR— THREE-ROOM suite near Beacon Hill Park. Hardwood floors. Electric cabinet kitchen. Available now to adults only. Rent, $85 per month. Hagar & Swayne Ltd., 4-0531.

THREE-ROOM SUITE INCLUDING living room, dinette, bedroom, kitchen and bathroom, $73 per month including garage. Phone 9-4234. Adults only. Apply No. 4, 992 Gorge Road, West.

THREE-ROOM SUITE. ELECTRIC stove and refrigerator; automatic washing and drying facilities. $75. Westchester Apartments, 1407 Fort Street. 2-4883.

NEW, MODERN THREE-ROOMED self-contained suites; electric refrigerator and range; heated. Rents, $62, $65 and $70. Phone 4-1843 or 9-1198. Broadlane Apts., 1322 Broad Street.

WHEN CHANGING YOUR ADdress, be sure to arrange for uninterrupted delivery of your Victoria Daily Times by telephoning 2-3131 Circulation Department.

CLEAN, BRIGHT, THREE-ROOM suite, heated, main floor; non-drinkers only. Acorn Apartments, 845 Princess. No children.

STORE AND ADJOINING SUITE, choice commercial location. Oak Bay. Available immediately. Northwestern Securities Ltd. 4-8054.

TWO-BEDROOM SELF-CONtained apartment, fireplace, hardwood floors. Adults. 1392 Rockland. 3-9482.

4-ROOM APARTMENT — STEAM heat. $65. Phone 3-4914.

IN TUNE WITH THE TIMES

(These program listings are as supplied by the stations themselves and The Times is not responsible for last minute changes or other alterations.) (Pacific Daylight Time)

WEDNESDAY NIGHT PROGRAMS

	CKDA 1280 kc	CJVI 900 kc	CBU 690 kc	KIRO 710 kc	KOMO 1000 kc	CJOR 600 kc.	CKWX 980 kc
6.00	News; Sports	Jamboree	Gaigala and . . .	Ed R. Murrow	Baker's Notebook	Easy Listening	News; Sports
6.15	Melody Milestones	Jamboree	Folk Themes	Pacific News	News	Easy Listening	Ballroom
6.30	News; Milestones	Fibber McGee	Folk Themes	Harmon Sports	Stock Market	Fibber McGee	Ballroom
6.45	Melody Milestones	One Man's Family	Wed. Night Intrdctn.	Frank Goss	Elmer Peterson	One Man's Family	News; Ballroom
7.00	News; Clues	Dick Batey News	News; Roundup	Ferris Reel	Spotlight Review	Frank Race	News; Weather
7.15	Cash Clues	Curtain Time	Review	Lowell Thomas	Alex Drier	Frank Race	Ballroom
7.30	Wayne King	Curtain Time	Short Story	Amos 'n Andy	Truth or	Percy Faith	Hide 'n Seek
7.45	Wayne King	M V. Chesnut	Short Story	Amos 'n Andy	Consequences	Commodore	Hide 'n Seek
8.00	News; Outdoors	News; Weather	Holdin' Ground	Orchestra	Fibber McGee	News; City Mike	News
8.15	Tel-Opinion	Vienna Dreams	Holdin' Ground	Orchestra	Heart of News	Racing Hilites	Cecil Solly
8.30	Island Barn Dance	Sports Roundup	Holdin' Ground	FBI in Peace and	News; Quiz	Sports Roundup	Red Skelton
8.45	Island Barn Dance	Sports Roundup	Holdin' Ground	War	College Quiz	Sports Roundup	Red Skelton
9.00	News; Show Time	Date With Fred Hill	Stratford Festival	Tennessee Ernie	News of the World	Date With Fred Hill	Favorite Playhouse
9.15	Show Time	Date With Fred Hill	Stratford Festival	Tennessee Ernie	One Man's Family	Date With Fred Hill	Favorite Playhouse
9.30	Show Time	Lacrosse	Stratford Festival	Tennessee Ernie	Conversation	Vic Waters	Top Secret File
9.45	Show Time	Lacrosse	Stratford Festival	Bing Crosby	Frank Sinatra Show	Vic Waters	Top Secret File
10.00	News; House Party	Lacrosse	CBC News	Swap 'n Shop	You Bet Your Life	News; Around Home	News
10.15	House Party	Lacrosse	Supplement	Dave Page	You Bet Your Life	Racing Hilites	Music For Dreaming
10.30	House Party	News; Weather	Recital	Dave Page	Music	Racing Hilites	Close of Day
10.45	Party; Sports	Late Date	Recital	Dave Page	Quote and Unquote	Racing Hilites; Sports	Chapel of Chimes
11.00	News; House Party	Late Date; Sports	Midnite Concert	World Final	News	News; Dog House	News; Sports
11.15	House Party	Starlight Serenade	Midnite Concert	Dance Time	Local News	Dog House	Murder at Midnight
11.30	House Party	Starlight Serenade	Midnite Concert	Dance Time	Jane Pickens Show	Dog House	Murder at Midnight
11.45	House Party	Starlight Serenade	Concert News	Dance Time	Jane Pickens Show	Dog House	Date With Bob

THURSDAY PROGRAMS

	CKDA	CJVI	CBU	KIRO	KOMO	CJOR	CKWX
8.00	News; Sports	News	News; Bill Good	Reveille News	News; Dial 1000	News	News; Sports
8.15	Dave Hill Show	Brkfst. With Walt	Breakfast Club	Clifford & Clark	Dial 1000	Time and Tunes	Breakfast Call
8.30	News; Dave Hill	News; Walt	Breakfast Club	Clifford & Clark	Radio Parade	Billy Browne	News; Call
8.45	Roving Reporter	Brkfst. With Walt	Anything Goes	Clifford & Clark	Morning Report	Billy Browne	Breakfast Call
9.00	News; Lombardo	News; Quiz	BBC News	News; Weather	News; Dial 1000	Billy Browne	Breakfast Call
9.15	Guy Lombardo	Helen Trent	Aunt Lucy	David Vaile	Dial 1000	Billy Browne	News; Call
9.30	Housewives' Holiday	Our Gal Sunday	Laura Limited	Make Up Mind	Dial 1000	Freddy Martin	Maple Leaf Junction
9.45	Housewives' Holiday	Memory Book	Composer's Corner	Second Husband	Dial 1000	Freddy Martin	My Living
10.00	News; Partyline	News; Six For One	Morning Visit	Wendy Warren	News; Dial 1000	News; Homemakers	News, Today's Hits
10.15	Partyline	Six For One	Melodic Sketches	Backstage Wife	Dial 1000	Homemakers	Today's Hits
10.30	Partyline	On the March	Melodic Sketches	Helen Trent	Dial 1000	Homemakers	Today's Hits
10.45	Partyline	Light and Bright	Musical Program	News	Dial 1000; News	Homemakers	50-A-Day
11.00	News; Western Star	News; Quiz	Man and His Music	Road of Life	Katherine Wise.	News; Man in House	News; Wally's Mind
11.15	Sunny Side	Whispering Streets	Man and His Music	Ma Perkins	McBride; Dr. Peale	Man in House	Widder Brown
11.30	Sunny Side	Telequiz	Man and His Music	Dr. Malone	Strike It Rich	Show Time	Perry Mason
11.45	Young Widder	Telequiz		Guiding Light	Strike It Rich	Show Time	Guiding Light
12.00	News; Parade	News; Weather	Man and His Music	Mrs. Burton	Phrase That Pays	News; Racing	News
12.15	Hit Parade	Matinee	News; Showcase	Perry Mason	One Man's Family	Kiddies Karnival	Rhythm Pals
12.30	News; Sports	Sports	Farm Broadcast	Nora Drake	Second Chance	Kiddies Karnival	Rhythm Pals
12.45	Hit Parade	Matinee	News; Weather	Aunt Mary	News	News; Around Home	Rhythm Pals
1.00	News; Ross Show	News; Quiz	Afternoon Concert	News	Checkerboard News	House of Music	News; Day Dreams
1.15	Jules Ross Show	Cass County Boys	Afternoon Concert	Cecil Solly	News	House of Music	Ma Perkins
1.30	Jules Ross Show	It's My Living	Afternoon Concert	House Party	Claude Raines	House of Music	Road of Life
1.45	Jules Ross Show	On Stage	Afternoon Concert	House Party	Fibber McGee	House of Music	Helen Trent
2.00	News; Ross Show	Six For One	Afternoon Concert	Arthur Godfrey	Right to Happiness	Take It Easy	Red, White and Blue
2.15	Jules Ross Show	Six For One	Afternoon Concert	Arthur Godfrey	Stella Dallas	Take It Easy	Red, White and Blue
2.30	Eddie Cantor	Music in Harmony	Matinee	Arthur Godfrey	Widder Brown	Take It Easy	To Be Announced
2.45	Eddie Cantor	Three Suns	Matinee	Arthur Godfrey	Pepper Young	Take It Easy	Our Gal Sunday
3.00	News; Malahat	Calling Island	Matinee	Arthur Godfrey	Woman in House	Take It Easy	News; Music
3.15	Man on Malahat	Calling Island	Matinee	Arthur Godfrey	Lorenzo Jones	Take It Easy	Four Out of Five
3.30	Man on Malahat	Calling Island	Favorites	Ruth Ashton	Pauline Frederick	Whispering Streets	Four Out of Five
3.45	Man on Malahat	Calling Island	Today's Music	Ashton; Time Out	Vanity Fair	Music	Four Out of Five
4.00	News; Malahat	Meet the Navy	Today's Music	Time Out	Wonderful City	News; Teens	News; Star Time
4.15	Man on Malahat	Meet the Navy	Today's Music	Time Out	Wonderful City	Theme For Teens	Star Time
4.30	Kiddie Kapers	Fred's Clubhouse	Prairie Picture	News; Time Out	Turn Back Clock	Theme For Teens	Star Time
4.45	Kiddie Kapers	Fred's Clubhouse	Mystery	Protective League	Turn Back Clock	Easy Listening	Star Time
5.00	News; Sheriff	News; Hit Parade	Lennicks	Protective League	Dan'l Boone; Special	Easy Listening	News; Travel
5.15	The Sheriff	Hit Parade	Lennicks; Jamboree	Housewives Inc.	Commuters Special	Racing Hilites	Little Travel Music
5.30	News; Sheriff	Tennessee Ernie	Traffic Jamboree	Housewives Inc.	Lone Ranger	Easy Listening	Ballroom
5.45	The Sheriff	News; Sports	News; Comment.	Nichols	Lone Ranger	Easy Listening	Ballroom

40A FLATS AND APARTMENTS TO RENT, UNFURNISHED

$50. TWO-ROOM APARTMENT, including kitchenette with range. Private bathroom. Close to Parliament Bldgs. 7-3184.

MODERN 3½-ROOM SUITE. Electric stove and refrigerator. Available August 1. $70. 4-6352 after 5.30.

CONVENIENT LOCATION, OAK Bay Avenue. Duplex, separate entrances. Upper and lower, oil heat. Rental $75. 4-9896.

FAIRFIELD FOUR-ROOM SELF-contained, $70, including heat, light and water; August 1. Phone 4-2828 Sunday, weekdays after 3 p.m.

BASEMENT BACHELOR SUITE for rent. Oil heat and electric stove provided. Rent $40. Call at Suite 2, 410 Wilson St.

THREE-ROOM SELF-CONTAINED upper flat, Pemwell Street. Available August 1. $42.50. Canada Trust Company, 2-8111.

NEW FOUR-ROOM DUPLEX—Electric hot water, basement garage. Vacant August 1. Phone 9-2210 before noon or after 6 p.m.

FOUR-ROOM SUITE CLOSE TO Jubilee Hospital, $75 per month. Available August 1. 4-9896.

NICE BASEMENT SUITE, IN NEW house, located near beach and Naden. $40 per month. 3-2205.

AVAILABLE NOW, ONE-BEDroom self-contained suite. Apply No. 8, 232 Island Highway.

SUITE—INCLUDING A LIVING room, bedroom, kitchen, pantry and bathroom. 3-7745.

PARTLY FURNISHED 2 ROOMS, semi-private bath. Close to town. Prefer business woman. $35. 2-8824.

ULTRA-MODERN, "CARMEL," 1041 Oliphant, five-roomed apartment, near park, sea. Adults. $95. 7-2205.

AVAILABLE NOW, CLEAN, TWO-room suite. Gas combination stove. 3-2636.

ACCOMMODATION FOR TWO, OR parents and one child. Basement rooms. Comfortable. 4-8582.

TWO-BEDROOM SUITE WITH lovely view. $79.50. Phone 9-4234.

3-ROOM HEATED SELF-CONtained suite. Adults. 423 Young.

FOUR-ROOM SUITE. NEAT AND clean. Baby accepted. 4-6745.

BACHELOR SUITES SELF-CONtained. $45, $55. No. 5—1306 Yates.

40B FLATS AND APARTMENTS TO RENT, Furnished or Unfurnished

BRENTWOOD WATERFRONT apartment, three rooms. Weekly or monthly. L. G. Thomas, Beach Drive, Brentwood. Keating 17-Y.

41 FLATS AND APARTMENTS WANTED, FURNISHED

LIVING ROOM, BEDROOM, KITchen, bathroom, garage. Oak Bay vicinity. Telephone 7-1408.

42 HOUSES TO RENT FURNISHED

WHEN CHANGING YOUR ADdress, be sure to arrange for uninterrupted delivery of your Victoria Daily Times by telephoning 2-3131 Circulation Department.

MODERN FOUR-BEDROOM HOME. Electric kitchen. Jubilee district. Drive-in garage, Oil-O-Matic heat. Five years old. 2-5657.

42A HOUSES TO RENT, UNFURNISHED

NEW THREE-BEDROOM HOUSE, wired for stove, garage, oil heat; available August 15. Cadboro Bay district. $100 per month.
Island Highway—Two-bedroom bungalow, oil range; available August 1. Oil heat. Rent $77.50 per month.
Balfour, off Gorge Road — Three bedrooms, semi-bungalow, wired for stove; available August 15. Children considered. Rent $105 per month.
PEMBERTON HOLMES LTD.
1002 Government Street. 4-8124

ATTRACTIVE, SPACIOUS MAIN floor duplex, with 3 bedrooms, large living room, dining room, kitchen with stove, four-piece bathroom, Oil-O-Matic heat, rent $125 month, includes heat and all utilities. 7-2450.

2202 COOK ST. (CORNER PRINcess), duplex. Three rooms and nook, basement and garage. $65 month. Available August 1. P. R. Brown & Sons Ltd., 1112 Broad St. Phone 4-7171.

VIEW ROYAL—THREE-BEDROOM home, available immediately. Full basement, garage and rumpus room. Rent $100 per month. Swinerton & Co., 3-7181.

FAIRFIELD DISTRICT. MODERN three-bedroom house. Oil heat, automatic washer, two-car garage. Available immediately. $125 per month. 4-7587.

COTTAGE—FOUR ROOMS, BATH and garage, hot water heat, electricity supplied. Fireplace. No pets. $75 per mounth. Phone 9-3274.

WHEN CHANGING YOUR ADdress, be sure to arrange for uninterrupted delivery of your Victoria Daily Times by telephoning 2-3131 Circulation Department.

SIX-ROOM BUNGALOW HILLSIDE district, vacant July 1. Three bedrooms, no children, rent $87.50. Phone 4-9305. Financial Survey Ltd., 1324 Government Street.

ONE-BEDROOM DUPLEX, $75.00 per month. 1312 Haultain Street. Brown Bros. Agencies Ltd., 1125 Blanshard Street. 3-1183 or 3-1184.

VIEW ROYAL, AUG. 1 — NEARLY-new cottage, oil range. Suit couple. $55 month. 2-5244.

42A HOUSES TO RENT, UNFURNISHED

942 SOUTHGATE ST. AVAILABLE August 1. Telephone 4-9932 for appointment.

CADBORO BAY
New bungalow, three bedrooms, oil heat, wired for range, separate garage; children considered. Available August 15. $110 per month. Lease.

VIEW ROYAL
Bungalow, three bedrooms, living room, dining room, kitchen, wired for range, basement. Available immediately. $110 per month.

BALFOUR AVE.
North of Gorge Road, semi-bungalow, three bedrooms, garage, oil heat, wired for range. Available August 15; children welcome. $105 per month.

BURNSIDE ROAD WEST
New bungalow, three bedrooms, oil heat, separate garage, new electric range available; children considered. Rent $90 per month. Lease.

Pemberton, Holmes Ltd.
1002 Government St. Phone 4-8124

42 B HOUSES TO RENT FURNISHED or UNFURNISHED

BEACH HOUSE, SESEENOS, MODern, on bus line, $50 per month. Box 2093, Victoria Press.

JEEVES BROS MOVING, STORage. Local, long distance. 3-9832.

43A HOUSES WANTED TO RENT, UNFURNISHED

THREE OR FOUR-BEDROOM UNfurnished home wanted immediately by business executive. References supplied. Ring Wilson, 62 San Sebastian Auto Court.

WANTED TO RENT, UNFURnished house with stove, $65 maximum, within the four-mile circle, by reliable couple with two children. 4-5431.

DUPLEX—PRIVATE, BY QUIET, middle-aged couple, one or two bedrooms, September 1. 4-2739.

3 BEDROOM HOME. PREFER OAK Bay area. Evenings, Mrs. Lavender, 3-1455.

SAVE MONEY. WE SEND YOU tenants without charge. 2-3544.

44 HALLS, STORES and OFFICES TO RENT

OFFICES, TWO ROOMS OR FOUR rooms. Heat, light and water. Reasonable. Also one room. Miller Building, 1006 Government Street. 4-4651.

ONE OR TWO ROOMS SUITABLE for offices or musical studios. Well lighted and central. Phone 4-1843 or 9-1198, or apply 1318 Broad St.

OFFICE SPACE AVAILABLE, SUITable for draughtsman or other quiet occupation. $20 month. Box 304, Victoria Press.

TWO STORES AND OFFICES FOR rent, 660 and 664 Discovery Street. Apply Model Sheet Metal.

COOK AT FORT — STORE WITH living quarters. $75. 2-3380.

46 WANTED TO RENT, MISCELLANEOUS

GARAGE WANTED TO RENT, VIcinity Bay Street Armories. Box 281, Victoria Press.

47 CARS FOR SALE

MIDTOWN AUTO SALES LTD.
837 Yates Street 2-2241

52 Cadillac convertible	$3,995
51 Chev. sedan. Immaculate. As new	$1,195
51 Chev. ½-ton pickup	$795
50 Chevrolet tudor sedan	$1,050
49 Chev. sedan	$845
47 Ford coupe	$525
51 Austin A-40	$595
50 Hillman, 2 to choose	$395
50 Vanguard. Completely rebored motor	$595
48 Chev. panel ½-ton. Real good shape mechanically	$325

Several Older Ones to Choose From
See Earl or Norm
Open 9 a.m.-9 p.m.
We Trade Up or Down

NO DOWN PAYMENT
NO DOWN PAYMENT

$6 Monthly, 1931 Model A	$75
$7 monthly, 1936 Plymouth	$85
$9 monthly, 1940 Fargo Panel	$115
$11 monthly, 1936 Chevrolet	$145
$12 monthly, 1939 Plymouth	$155
$20 monthly, 1941 Chrysler	$265
$23 monthly, 1949 Prefect	$295
$28 monthly, 1947 Austin	$365
$28 monthly, 1946 Monarch	$365
$35 monthly, 1947 Chrysler	$665
$36 monthly, 1952 Austin A40	$685
$40 monthly, 1951 Oxford	$785
ALSO	
1942 Chevrolet Panel	$27.50
1932 Oldsmobile	$37.50

ART'S CAR SALES
Burnside and Harriet 3-8302

ESQUIMALT SERVICE
Cor. Admirals and Esquimalt Roads
These aren't gifts but the best cars you can buy with a guarantee.

1954 Ford 2-door. Radio, heater, as new	$1,995
1951 Kaiser sedan, radio, heater, new tires, immaculate	$1,275
1954 Austin convertible, radio, heater, etc.	$1,275
1952 Oldsmobile "88" Hydramatic	$1,845

Cars Wanted, Cash or Consign

YOUR ENGINE REFINES OIL TO A greater extent than it is economically practical for an oil refinery to do, but in so doing, impurities are added. These impurities are completely removed by re-refining, resulting in an oil that has less carbon, less acid, less ash, and less corrosive qualities. "Van-Isle" Refined Motor Oil, 75c gallon in 5-gal. lots or 85c for one gallon. Champion Distributors, 921 Mason (behind Gladwell Motors).

47 CARS FOR SALE

CORONATION MOTORS LTD.
'55 Hillman de luxe demonstrator, $1,650. '54 Ford Customline 4-door. Low mileage, $2,250. '53 Ford Customline 2-door, $1,695. '52 Meteor Customline 2-door, continental kit, automatic transmission, $1,495. '53 Hillman de luxe, $1,095. '52 Hillman de luxe, $945.
Phone 2-6313 or 3-4023

FOR SALE—1953 BLUE METALLIC finish two-door Chevrolet sedan with powerglide, 17,000 miles. Radio, heater, directional indicators, shade-lite glass windows. Owner being appointed overseas and will accept highest reasonable cash offer. Box 275, Victoria Press.

SPECIAL
1947 Dodge Sedan, air conditioning, heater, in good running order; ideal family car; $695. Chet Dowman Service Garage, 724 Johnson. 3-1411; evenings, 4-3443.

'46 CADILLAC FLEETWOOD CUStom sedan. Hydromatic drive. Excellent condition, radio and air-conditioner. $1,375. Phone 3-4275, after 5 p.m.

SACRIFICE 1951 HILLMAN SEDAN, with low mileage, privately owned, in immaculate condition. Phone 2-5842, between 9 a.m. and 5 p.m.

1946 CHEVROLET SEDAN, RADIO, heater. Price $500, includes sales tax, insurance. $250 down. 3042 Wascana Street.

TO CLOSE ESTATE
1949 Standard four-door sedan; good condition, good tires. Contact Canada Trust Company. 2-8111.

AUTOMOBILES FINANCED
Low Rates — Long Terms
MILLER & CO., 1006 Government

"KEEP THE POWER U PAID 4" Use Sharpe's Molyoil. Reduces wear, gas consumption to a minimum.

1937 CHEVROLET SEDAN, BODY, tires, engine good; $125 or offer. 8-3598.

1949 PREFECT SEDAN, THREE new tires, new battery and heater. $250. 4-4972.

1950 METEOR FOUR-DOOR SEDAN. Radio, heater, overdrive, $850 or offer. Room 208 Y.M.C.A. 4-0263.

1947 OLDSMOBILE SEDAN. TOP condition with good tires. Price for quick sale, $575. 2-2244.

1938 CHRYSLER ROYAL, EXCELlent all around. First offer of $165 takes. 1101 Hillside anytime.

1951 MORRIS OXFORD SEDAN. Real bargain, $650. Take trade and easy terms, 2-2707.

1949 ANGLIA COACH—EXCELlent condition, $265. Call 3-8514, 8 a.m.-6 p.m.

1951 MORRIS MINOR HARD-TOP convertible, like new, $550. Call 3-8514, 8 a.m.-6 p.m.

1947—CHEV FOUR-DOOR — GOOD condition, $485. Call 3-8514, 8 a.m.-6 p.m.

1936 FORD SEDAN—GOOD CONdition, new tires, $90. Call 3-8514, 8 a.m.-6 p.m.

1941 AUSTIN "8" SEDAN, $95. Phone 3-9633.

1949 HILLMAN SEDAN. SNAP FOR cash, $300. 72 Cadillac. 2-0702.

1954 CHEVROLET SEDAN LIKE new, $1,735. Will take trade. 2-6935.

1952 HILLMAN SEDAN — WHAT offers? Leaving for U.S.A. 2-2388.

'54 CHEVROLET SEDAN, HEATER, low mileage. Apply 1221 Fort St.

COMPARE OUR VALUES

1954	FORD CUSTOMLINE SEDAN. Run only 8,000 miles. Like new	$2195
1951	ROVER "75" SEDAN. One owner	$1295
1954	HILLMAN SEDAN. Special price	$1295
1950	HILLMAN SEDAN. New paint	$595
1949	HILLMAN SEDAN	$495
1948	PONTIAC SEDAN	$695
1948	WILLYS STATION WAGON	$895
1950	STUDEBAKER CHAMPION 2-Door Sedan	$995

JAMESON MOTORS LTD.
740 BROUGHTON STREET
VICTORIA B C
Phone 4-8353
Night phone 9-3252, 2-9997

'50
OLDSMOBILE
Hydramatic
$995
951 YATES
SPEEDWAY MOTORS LTD.
USED CARS 4-3524

47 CARS FOR SALE

CUSTOMER SATISFACTION SINCE 1893 AT PLIMLEY'S

51	VANGUARD	$795
52	AUSTIN SOMERSET	$919
50	PREFECT SEDAN	$387
54	NASH METROPOLITAN CONVERTIBLE	$1395
53	AUSTIN SOMERSET	$1195
52	AUSTIN A30	$787
50	VANGUARD	$686
52	AUSTIN SOMERSET	$999
50	HILLMAN	$595
52	SOMERSET	$1095
53	SOMERSET	$1247

TRUCKS

53	AUSTIN STATION WAGON	$1166
52	AUSTIN STATION WAGON	$1145
51	STUDEBAKER ½-TON PICKUP	$818
47	FORD ½-TON PICKUP	$499
51	FORD THAMES	$287

51	CHEV. HARDTOP TUDOR	$1387
51	CHEV. SEDAN. Powerglide	$1395
50	PLYMOUTH COACH	$1044
47	OLDSMOBILE SEDANETTE	$795
54	FORD SEDAN. Automatic	$2245
50	FORD METEOR SEDAN	$997
47	MONARCH SEDAN	$450
53	STUDEBAKER LAND CRUISER	$1995
54	PLYMOUTH CONVERTIBLE. Fully equipped, automatic top, custom radio, heater. 10,000 miles. A new car at a used price.	
53	STUDEBAKER COMMANDER, LOWBOY. We invite your close inspection on this automobile. 53's style-leading car, air conditioner, white walls, an attractive green.	
49	FORD TUDOR SEDAN, priced $200 below market value	$787

CHOOSE YOUR HOLIDAY CAR FROM THE LARGE SELECTION AT PLIMLEY'S ON YATES
THE NAME IS YOUR GUARANTEE
Our Sales Staff are at Your Convenience From 9 a.m. to 9 p.m.
1020 Yates St.
Phone 2-9121

MAKE AN OFFER

ZEPHYR SEDAN, new car condition, 1954 model. Asking	$1795
FORD THAMES STATION WAGON, very good order. Asking	$595
AUSTIN A40 SEDAN, a beauty. Asking	$485

MASTERS MOTORS LTD.
AUTHORIZED AUSTIN DEALER
815 View St. Phone 3-3541

REMEMBER
whatever your buying or selling problem is, use and read classified ads daily.

47 CARS FOR SALE

PRICES GO DOWN DOWN DOWN!

1952 METEOR Tudor, in light grey, radio too.
$1295

1947 PONTIAC Tudor, not quite showroom condition.
$363

1949 FORD Fordor Sedan. V8 performance at four-cylinder cost.
$599

1949 AUSTIN Sedan. Sporty looking, cheap to own and drive.
$444

1950 CHEVROLET Fordor Sedan. Good appearance. Has heat and music.
$797

Today's Special
1950 HILLMAN Station Wagon. Ideal for business and pleasure.
$575

MORE FOR YOUR MONEY AT GLADWELL'S DRIVE-IN MARKET
Pandora at Quadra 4-7911 2-2111
OPEN TILL 9

BUY A WOOD USED CAR AND YOU GET THE BEST
Special Wednesday Only
1033 Yates Street

51	FARGO ½-TON PICKUP thoroughly reconditioned and ready for service. Reduced to (Stock 285B)	$895
53	AUSTIN SOMERSET SEDAN, perfect, Gold Seal Guarantee. (Stock 601C)	$1299
52	AUSTIN SOMERSET SEDAN, Gold Seal Guarantee. (Stock 520B). Heater	$1050
53	BUICK SEDAN, Gold Seal Guarantee. Radio, heater, Dynaflow. (Stock 613A)	$2495
53	CHEVROLET TUDOR. Gold Seal Guarantee. Heater. (Stock 518A)	$1799
51	CHEVROLET SEDAN. Very good. Heater. (Stock 602A)	$1249
41	CHEVROLET TUDOR. Radio, heater. Good transportation. (Stock 538D)	$350
51	DESOTO SEDAN. Gold Seal Guarantee, fluid drive, heater. (Stock 447A)	$1750
50	DODGE SEDAN. Guaranteed. Heater. (Stock 419A)	$1150
51	DODGE SEDAN. Gold Seal Guarantee. Radio, heater. (Stock 580B)	$1395
54	ZEPHYR SEDAN. Like new, low mileage. (Stock 618A)	$1795
49	HILLMAN SEDAN. A good buy. (Stock 592B)	$550
47	MERCURY SEDAN. Heater. (Stock 544A)	$645

Your present car will be considered for a down payment. Balance on Easy Budget Plan. No Payments until September

J. M WOOD MOTORS
DEPENDABLE
DODGE - DE SOTO DEALER
1033—1061—1101 Yates
Phone 4-7196
OPEN EVENINGS TILL 9 O'CLOCK

47 CARS FOR SALE

WILSON MOTORS
The boss says we MUST SELL 75 USED CARS THIS WEEK and we'll do it with prices like these!

54	CHEVROLET SEDAN. Heater	$1528
54	CHEVROLET SEDAN. Heater	$1527
51	MERCURY SEDAN. Radio, heater	$1555
54	ZEPHYR SEDAN. Heater	$1426
53	CHEVROLET SEDAN. Heater	$1464
53	CHEVROLET SEDAN. Radio, heater	$1498
53	CHEVROLET 2-DOOR. Radio, heater	$1497
53	PLYMOUTH SEDAN. Heater	$1324
53	METEOR SEDAN. $25 bonus. Custom radio, heater	$1377
53	AUSTIN CONVERTIBLE. A-40. Heater	$1395
52	STUDEBAKER COUPE. Heater	$1155
51	DODGE CORONET SEDAN. Heater	$1095
53	CONSUL SEDAN. Heater	$1099
50	OLDS. 2-DOOR DE LUXE. Hydramatic, radio, heater	$999
52	CHEV. 2-DOOR. Heater	$999
53	CONSUL SEDAN. Heater	$1089
53	VANGUARD SEDAN. Radio, heater	$1073
53	VAUXHALL SEDAN. Four-cylinder. Heater	$984
50	DODGE SEDAN. Heater	$824
50	CHEVROLET SEDAN. Heater	$888
49	CHEVROLET 2-DOOR. Heater	$844
52	AUSTIN A-40 SOMERSET. Heater	$799
49	METEOR SEDAN. Custom. Heater	$789
52	MORRIS OXFORD SEDAN. Heater	$777
49	CHEVROLET 2-DOOR. Heater	$798
52	CONSUL SEDAN. Heater	$755

BOOM! BOOM! GO PRICES! UP! UP! UP! GO TRADE-INS!

54	OLDSMOBILE SEDAN "98". Hydramatic, radio, heater	$3133
54	OLDSMOBILE SEDAN "88" SUPER. Hydramatic. Radio, heater	$3072
51	CADILLAC SEDAN. Hydramatic, radio, heater	$2555
54	CHRYSLER SEDAN, WINDSOR. Radio, heater	$2594
51	CADILLAC SEDAN "62". Hydramatic, power windows. Radio, heater	$2593
54	CHRYSLER SEDAN, WINDSOR. Radio, heater	$2686
55	CHEVROLET SEDAN DE LUXE. 1019D	$2440
55	CHEVROLET 2-DOOR. 12-11. Heater	$1912
53	OLDSMOBILE SEDAN. Heater	$1888
53	OLDSMOBILE SEDAN. Heater	$1889
52	OLDSMOBILE SEDAN "88". Hydramatic, radio, heater	$1799
52	OLDSMOBILE SEDAN. Hydramatic, radio, heater	$1798
54	CHEVROLET 2-DOOR DE LUXE. Heater	$1666
54	CHEVROLET SEDAN DE LUXE. Heater	$1666

HISTORIC LOW PRICES
NO MONTHLY PAYMENTS TILL MID-SEPTEMBER!

52	VANGUARD ESTATE WAGON. Heater	$699
50	FORD SEDAN. Heater	$675
48	CHEVROLET AERO SEDAN DE LUXE. Heater	$684
48	PONTIAC AERO SEDAN. Hydramatic, heater	$688
48	CHEVROLET SEDAN. Heater	$597
48	DODGE SEDAN. Heater	$625
49	FORD 2-DOOR. Heater	$555
47	CHEVROLET SEDAN. Heater	$537
47	MONARCH STATION WAGON. Heater	$492
47	CHEVROLET 2-DOOR. Heater	$557
47	PLYMOUTH SEDAN. Heater	$499
51	PREFECT SEDAN. Heater	$355

All Time Sales Carry Life Insurance Benefits

USED TRUCKS

55	CHEVROLET ½-TON PANEL. Heater	$1699
54	CHEVROLET ½-TON PANEL. Heater	$1399
53	DODGE 1-TON, cab and chassis. Heater	$1197
53	CHEVROLET ½-TON PANEL. Heater	$1089
53	DODGE 1-TON, cab and chassis. Heater	$1197
53	CHEVROLET ½-TON PANEL. Heater	$1099
53	CHEVROLET ½-TON PICKUP. Heater	$1036
53	CHEVROLET ½-TON PICKUP. Heater	$1038
53	CHEVROLET ½-TON PICKUP. Heater	$1037
53	CHEVROLET SEDAN DE LUXE. Heater	$1279
53	CHEVROLET SEDAN DE LUXE. Heater	$1278
53	CHEVROLET ½-TON PICKUP. Heater	$1034
53	CHEVROLET ½-TON PICKUP. Heater	$1048
52	G.M.C. ½-TON PICKUP. Heater	$999
51	MERCURY ½-TON PICKUP. Heater	$797
51	CHEVROLET ½-TON PANEL. Heater	$837
51	CHEVROLET ½-TON PICKUP. Heater	$777
47	CHEVROLET SEDAN DELIVERY. Heater	$398
50	STUDEBAKER ½-TON PICKUP. Heater	$537
47	FORD 2½-TON FLAT DECK	$491
50	FORD PANEL. Heater	$444
47	CHEVROLET SEDAN DE LUXE	$438

WILSON MOTORS
Victoria's Busiest Dealer
Yates at Quadra
3-1108
Chev. - Olds. - Cadillac

47 CARS FOR SALE

AT NATIONAL IT COSTS LESS TO BUY

NEARLY NEW 1955 FORDS—MONARCHS ENGLISH CARS
SAVE UP TO $600

1955 Monarch
Hardtop Lucerne. Two-tone, radio, white walls, power windows, automatic windshield washers, power seat, power steering. Many more extras. Costs $4,250, now
$3558

1955 Ford
Two-Door Sedan. Radio, heater. Costs $2,435, now
$1995

1955 Ford
Fairlane Fordor. Two-tone, air conditioner, signals. New, $2,875. Now
$2427

LOWEST PRICED USED CARS IN VICTORIA

1954	FORD SEDAN. Air conditioner	$1795
1954	MONARCH CLUB COUPE. Air conditioner, power steering, signals, radio	$2495
1953	CONSUL SEDAN. Heater	$995
1953	CHEV. SEDAN. Heater	$1445
1952	AUSTIN SEDAN. Heater	$895
1951	CHEV. 2-DR. Heater	$1095
1951	DODGE SEDAN. Heater, radio	$995
1950	FORD SEDAN, TWO-DOOR. Radio, heater	$895
1946	BUICK SEDAN. Radio, heater	$795

More To Choose 8 CARS From $25 to $300

THESE ARE A FEW SAMPLES

MANY MORE MONTH END SPECIALS

NO PARKING PROBLEM

No Monthly Payments Till Sept. 1

JULY TRUCK CLEARANCE

1941	FORD PICKUP	$195
1949	THAMES ¼-TON	$295
1951	THAMES STATION WAGON. Tops	$595
1948	FORD ONE-TON, good condition	$695
1949	FORD PANEL	$695
1947	DODGE PANEL	$350
1953	FORD SEDAN DELIVERY. New motor	$1445

NATIONAL MOTORS
848 YATES
4-8174
OUR SALESMEN ARE BONDED
LARGEST USED CAR LOT ON VANCOUVER ISLAND
OPEN EVENINGS

Louis Nelson
"YOUR VANGUARD DEALER SINCE 1948"
810 Johnson St. 3-6113 827 Pandora

50	VANGUARD. One owner. Lovely condition	$795
	AUSTIN SOMERSET. Heater very nice condition	$995
51	MG TD. Heater, low mileage, perfect mechanically	$1245
50	FORD COACH. Air conditioner, custom radio. Exceptionally clean and mechanically perfect	$995
52	FARGO ½-TON EXPRESS. Heater, beautiful condition	$1095
53	VANGUARD. One owner guaranteed	$1145
46	PLYMOUTH SEDAN. New paint, 4 new tires, very good running order	$595
47	HILLMAN SEDAN	$225

47 CARS FOR SALE

EMPRESS MOTORS

WAIT and SEE

MID-SUMMER SALE

THURSDAY, FRIDAY JULY 28-29

HUNDREDS OF CARS
HUNDREDS OF $ $ $
SAVINGS

PRICES AT ALL-TIME LOW

COME IN AND BROWSE AROUND OUR BIG 3 CAR LOTS

FORT
QUADRA
VIEW
STREETS

EMPRESS MOTORS

900 Fort St.
Thru to View
Phone 2-7121
Open Till 9 p.m.

EASY TO HANDLE

AND PARK!

For thrifty

motoring too!

ANGLIA

PREFECT

CONSUL

ZEPHYR 6

See Page 22

BRITISH AUTO CENTRE

MORRIS, MG, VANGUARD TRIUMPH

971 Yates 2-8141

LOW-COST MOTORING

JUST ARRIVED
Britain's newest light car
THE STANDARD MAYFLOWER
only $1,595 Complete
Test-drive one today

50 PREFECT Sedan, heater $395
50 MORRIS Minor Coach, heater $495
52 MORRIS Minor 2-door, low mileage, one owner $795
52 AUSTIN A40 Sports Convertible, four-place $1095
50 MG 1½-litre Sports 4-place convertible $1150

47A TRUCKS and TRAILERS FOR SALE

1940 FARGO PICKUP; $200 OR offer. 8-1158.

TEAR-DROP TRAILER FOR SALE. 816 Darwin.

TRUCK SALE

51 Chevrolet One-Ton.
49 Ford One-Ton.
47 International Pickup.
46 International Tractor.
50 Ford Pickup.
52 Ford Pickup.
51 Dodge 1½-Ton Duals.
51 Morris Panel.
46 International Panel.

MOONEY & SONS
International Truck Dealer
938 Fort St. Open to 8 p.m. 3-4177

Market More Merchandise for greater profits through Classified Ads. For an ad writer call 2-3131.

47 A TRUCKS AND TRAILERS FOR SALE

OLSON'S DRIVE-IN SUPER MARKET

PROTECT YOU WITH A 1-YEAR WRITTEN GUARANTEE

ACRES OF TRUCKS

WE NEED THE SPACE SO OUT THEY MUST GO

WAY DOWN PRICES

1955 MERCURY ½-Ton Pickup. Only 1,200 miles. This vehicle is new; Air-conditioner, turn signals, de luxe cab. You would pay $1,899.
OLSON'S PRICE $1749

1954 FARGO ½-Ton Pickup. One-owner driven, sold and serviced by us. Unmatched value ... You would pay $1,599.
OLSON'S PRICE $1459

1953 FARGO ½-Ton Express. It's hard to tell this truck from new! You just can't beat the value here. You would pay $1,449.
OLSON'S PRICE $1299

1952 FARGO Express. One of Fargo's finest models that is in spotless top shape. You would pay $1,299.
OLSON'S PRICE $1149

1952 STUDEBAKER ½-Ton Pickup. A one-owner-driven vehicle that is tops in it's class. You would pay $1,199.
OLSON'S PRICE $1059

VERY TOP ALLOWANCE

1951 CHEV. Sedan Delivery. Equipped with extra side windows. You just can't match this one-driver quality. You would pay $1,299.
OLSON'S PRICE $1159

1951 FARGO ½-Ton Pickup. Spanking new paint reflects the top mechanical performance. You would pay $1,099.
OLSON'S PRICE $959

1950 MERCURY Pickup. Here is a job that is going to make money for you! ... You would pay $699.
OLSON'S PRICE $499

1948 MERCURY Express. You can pay this off on the first few jobs. See this buy. You would pay $498.
OLSON'S PRICE $339

TERMS TAILORED TO YOUR INCOME

OLSON'S
"Known in Victoria as a Symbol of Leadership"
TRUCK MARKET
1036 Yates Street Phone 4-1144

47 B PARTS, TIRES and ACCESSORIES

SEAT COVERS—YES WE HAVE them, priced at $4.95 each. Sandy's Auto Wrecking, 1023 View St., phone 3-7521.

RE-REFINED MOTOR OIL, 85c per gallon. Sandys Auto Wrecking, 1023 View Street.

PARTS FOR YOUR CAR — TRY David Street Auto Wreckers, 526 David St. 2-9879.

NEW LOW PRICE, GOODYEAR tires. 600-16, $13.75; 670-15, $14.65; at Gavin Jack, 1317 Quadra, 3-0331.

CLARK'S AUTO PARTS, 3233 Douglas. Used parts for cars and trucks 3-8041.

VICTORIA WEST WRECKER, 214 Dundas, 3-8233; nights, 4-4327.

THEY'RE HERE!!!

Life long batteries with 10-year bonded guarantee. General Electric Storage Batteries. Guaranteed for the life of your car.
and
Micro Bronze Oil Filters
Available at
626 Montreal St. Phone 3-8761

6-Volt Batteries
$11.50 Ex.
12 volt batteries $19.00 Ex.
Fully guaranteed
FRANCIS BATTERIES & TIRES LTD.
RETREADING SPECIALISTS
1412 Quadra St. Phone 3-7033

LOSE SOMETHING?
Place a lost ad in the Daily Times to reach the finder. Call 2-3131.

47 B PARTS, TIRES and ACCESSORIES

Going for a Ride?

This weather makes you want to get in your car and go places—on a picnic, to the woods for wild flowers or maybe just a nice long ride to visit friends or relatives. Anyway, you'll have the urge to go.

GO SAFELY

Bring Your Smooth Tires to Us for Retreading

because smooth tires on a wet road can prove fatal!

IT'S AN EDUCATION TO SEE OUR CLEAN FACTORY-APPROVED GOODYEAR TIRE RETREADING EQUIPMENT AND PERSONNEL—

IT WILL COST YOU HALF THE PRICE OF A NEW TIRE TO HAVE A GOODYEAR TIRE RETREAD.

VICTORIA
TIRE LIMITED
GOVERNMENT AT HERALD 2-6184

17 C AUTO REPAIRS and SERVICE

RADIATOR SERVICE AND REpairs—Expert, economical, fast. See WILSON MOTORS, Yates at Quadra.

MOONEY'S AUTO BODY SHOP 3-4177 Complete collision repairs painting, etc.

WE SPECIALIZE IN REBUILT transmissions, fully guaranteed. Sandy's Auto, 1023 View. 3-7521.

TONE DOWN EXPENSES
Tune Up the Motor In Your Car!
Avoid trouble by bringing your car to us for a complete check-up
THE MOTOR SPECIALISTS
MORGAN & TUCKER
Yates at Quadra or Phone 3-9541

47 D AUTO FINANCING and INSURANCE

Automobile Financing
Auto Loans
Monthly instalment plan financing of automobiles, household appliances, furniture and commercial equipment.
Money-saving rates on direct auto loans. Life insurance up to $1,500 at no extra cost. Generous terms quick decisions.
Island Finances Limited
1112 Broad Street Phone 4-6831

48 CARS AND TRUCKS WANTED

BUY TRUCKS, CARS FOR CASH! Van Isle, 945 Yates Street 2-6810

49 BOATS and MARINE FOR SALE and WANTED

FIRST IN VICTORIA—NEW LINE BOAT TRAILERS
From 250 lbs. capacity up to one ton, prices ranging from $215 complete with tie down kits and tail light, and assembled ready to take to the road.
STILL A FEW OUTBOARD MOTOR SPECIALS
5.5 h.p. Johnson, 1954 model, $215
25 h.p. Johnson, 1953 model $345
25 h.p. Johnsosn, 1954 model with electric starting $425
ALSO
1 only 1954 MODEL JOHNSON 25 h.p. with manual start, still in original carton, never used. Priced at $515. Now $375
See us for all your stocks of outboard boat accessories, chrome fittings, marine paint and varnishes. Stocks also of water skis and surfboards.
Convenient terms available on boats and motors.
ANGUS MARINE SALES AND SERVICE
2220 Douglas Street 4-7431

IF YOU WANT A BOAT, LET Van-Isle Marina help you build your own Chris-Craft. It costs only half as much as a new built boat. We do the hard part in our shop with master craftsmen. You finish it in your spare time. Let's talk it over. Van Isle Marina, your Chris-Craft dealer. Two miles north of Sidney at Shoal Harbour, opposite Rest Haven. Phone Sidney 293.

USED ONLY 100 HOURS
Practically new 14-ft. custom-built clinker inboard, copper fastened, wide beam, 4 h.p. Lauson air-cooled motor, cushions, cover, spoon oars, steer bow or stern, small launch. Cost approximately $1,000, sacrificing $475. 4-6820.

E.G BOAT CEDAR — YELLOW cedar, oak ribs, rough spruce oars, extra long panels of marine plywood complete materials for 12-foot, 110 lbs. Moppet outboard boat, $79.50.
BUILDERS SASH & DOOR LTD.
350 Garbally Road 2-3171

DON'T TAKE CHANCES. WE stock a complete line of life jackets, life rings, cushions and fire extinguishers.
Island Marine Suppliers Ltd.
1214 Wharf Street, Victoria, B.C. 2-8258

OIL, 85c GALLON. McQUADE'S, 1252 Wharf. "Van-Isle" Re-refined oil is a top quality oil, recommended for marine engines, as well as new and old cars.

CLEARING-OUT SALE OF 1½ TO 25-h.p. outboard motors. Come and see, amazingly low prices. Victoria Marine Works, 2007 Government St.

CHRYSLER MARINE DEALERS
Mercury Outboards
ORR MARINE DISTRIBUTORS
130 Kingston Street 2-5813

LINCOLN V-12 ENGINE. CAST iron heads. Good condition. 325 Farquhar Street, Nanaimo.

SCOTT-ATWATER SALES-SERVICE Woods & Clarke 1934 Oak Bay. 4-3421.

FOUR-CYLINDER WAUKESHA ENgine with twin-disc reversing clutch. 3-9502.

1953 JOHNSON 25 H.P. OUTBOARD motor, in excellent condition, price $335. Phone 3-7542.

COUNTING DAYS TILL VACATION TIME?

Come in today and see our big display of coolers and ice chests, for camp or cruiser. Light weight, generous capacity, removable partitions. Priced from $6.85
COLEMAN AND LP STOVES
EVERY NEED FOR BOATING OR CAMPING AT
SHIP CHANDLERS (McQUADE'S LTD.)
PHONE 3-1141
"Down at the Bottom of Yates"
With a Lifebuoy in Every Window

EASY TERMS
MERCURY MOTORS
FIBERGLAS BOATS
MARINE HARDWARE AND ACCESSORIES
at
Surfacing Products & Marine Supplies Ltd.
2-1928 621 Fort St

51 A MORTGAGE LOANS

FUNDS ON HAND AND IMMEDIATELY AVAILABLE FOR MORTGAGE LOANS
Large and small amounts, low interest, quick decisions, repayments to suit, reasonable charges, mortgage and agreements purchased.
P. R. BROWN & SONS LIMITED
1112 Broad Street Phone 4-7171
"Serving Victoria for over 56 years"

APPLICATIONS FOR LARGE OR small mortgages appreciated. We specialize in refinancing, also purchasing mortgages and agreements. Don Smith or John Blair Northwestern Securities of Victoria Ltd. 631 Yates Street 4-8054

FOR SALE
Here's a chance to make some money. Two good first mortgages on modern homes 6 per cent interest with liberal discount for cash. Phone 4-5546.

SEVERAL AMOUNTS OF PRIVATE funds available for small and large mortgage loans. Repayments to suit. Apply A. Bernard & Co. Ltd., 629 Fort Street.

SIDE GLANCES By GALBRAITH

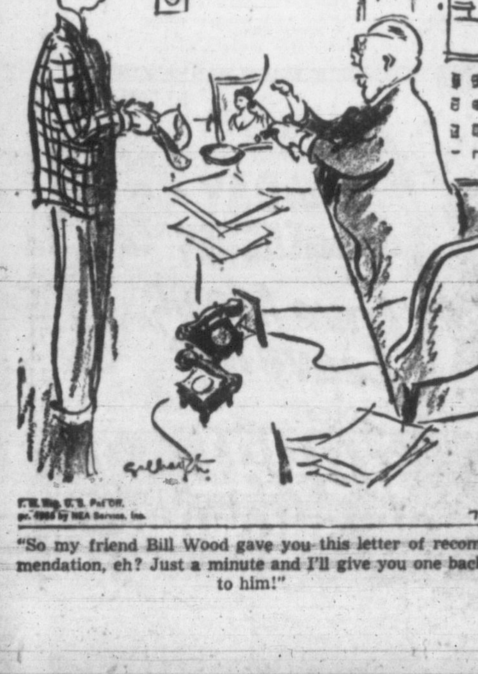

T. M. Reg. U. S. Pat. Off. Copr. 1955 by NEA Service, Inc.

"So my friend Bill Wood gave you this letter of recommendation, eh? Just a minute and I'll give you one back to him!"

52 WANTED TO BORROW

WANTED—CLIENTS WITH LARGE or small sums of money to invest in first mortgages at 6% and 7% interest Good monthly payments Inquiries appreciated. Don Smith or John Blair. Northwestern Securities of Victoria Ltd. 631 Yates Street 4-8054

53 A TIMBER FOR SALE AND WANTED

WANTED TO BUY—STANDING timber, felled and/or felled and bucked or cold decked; long or short logs, any amount. Highest prices. Atom Lumber Company, Ltd., 210 Johnson Street, West. 2-2249, 2-6621; evenings, 2-4032.

54 BUSINESS OPPORTUNITIES

REVENUE—FIRST TIME ON MARKET
Six suites, five fully furnished; all have private baths and separate meters. Furnishings are practically new, including fridges and ranges. Halls are expensively carpeted, also three bedrooms. Kitchens are modern with heavy inlaid lino. Automatic oil hot-water heating. Basement is full, dry and high, with possibilities. Grounds are mature and well stocked with fruit. Bus and shopping close. Extra commercial lot with property. Financial statement available to bonafide clients. $15,000 will handle. Priced to sell at the low price of $32,000. Phone Ed Clark at 2-8117, or W. H. McMahon at 2-8117; eves. 7-1455. Newstead Realty.

11.32 ACRES PLUS
Cosy, spotless, six-room bungalow and three-piece bathroom (and garage), only three miles off the new Up-Island Highway (Lansford way). Retire completely or raise chickens. Electric lights, automatic water. All deliveries. $1,400 cash and full price $4,500.
DICKIE & CO. REALTY
833 Fort 2-4312; evenings, 3-3640

URGENT
Commercial investment property for out-of-town client. Prefers business property, block of stores, etc. A genuine request and most urgent. Call L. E. Kirk, 4-8054 or 3-8528. Northwestern Securities, Ltd., Yates at Broad.

TEXACO SERVICE STATION
City location on main highway outlet with good commercial and tourist business. Equipment valued at $1,700. Phone 3-6932 or call 2121 Douglas Street

ROOMING HOUSE BUSINESS — 13 housekeeping rooms, plus well furnished, self-contained three-room suite for owner. Newly decorated. Long lease. Business centre. Phone 3-7967.

WANT AN INCOME OF $195 month. Buy this new side-by-side triplex for the price of a duplex, $18,900. Use our finance plan. Stan Kennedy, 3-4117, eves. 4-4894. Leach & Sparks, 1119 Blanshard.

SERVICE STATION AND GARAGE business. One of the best suburban stations in Victoria, leased from a leading oil company. Accountant's figures released to genuinely interested parties. Phone 7-2102.

GROCERY STORES AND REVENUE properties. See L. J Coltis, 4-8124; evenings 3-6346.
PEMBERTON HOLMES LTD.
1002 Government Street

SMALL BEAUTY SALON. EXCELlent business and location. Low overhead. $2,500. Box 1890, Victoria Press.

SERVICE STATION FOR LEASE by major oil company. Please reply to Box 278, Victoria Press.

CLOSE IN, SOLID THREE-STORY apartment, $34,000. 3-1920.

DOUGLAS STREET
COMMERCIAL PROPERTY
SUBSTANTIAL BUILDING
CORNER LOCATION
BETWEEN EATON'S STORE AND THE HUDSON'S BAY CO.
120' FRONTAGE ON DOUGLAS ST.
For Price and Details
Apply to
Joseph Smith
A. BERNARD & CO. LTD.
629 FORT STREET
Phone 4-8335 Evenings, 3-3298

APARTMENTS
FIRST TIME OFFERED
NEW—EXCLUSIVE
11-SUITE APARTMENT
Showing excellent returns. Most desirable location. For appointment to view, call Jack (Boots) LeBoutillier at 2-9145; eves., 3-3883.

First Class Investment
APARTMENT BLOCK
Six suites, all rented. Stucco building with attached garages. Close to town. Steady revenue, always occupied.
Terms $25,200
Marc Preiswerck
at 2-9145; eves., 4-8204
VICTORIA REALTY LTD.
1115 Douglas Street

REST HOME
NETTING $4,500 YEARLY
Suit nurse, or couple with experience in looking after older people. Price includes all furniture, cooking utensils, bedding, etc. Lease still to run 2 years. Full price $7000
Call me and arrange for terms, 4-8054 or 2-9852
Northwestern Securities Ltd.
631 Yates St

FISH AND CHIPS
$2500
FULL PRICE
$2500
LATEST AND NEW EQUIPMENT. THRIVING COMMUNITY. NO COMPETITION FOR MILES. SHORT HOURS. EASY TERMS IF NECESSARY. EXCLUSIVE. CALL JACK (BOOTS) LeBOUTILLIER at 2-9145; eves., 3-3883. Victoria Realty Ltd.

Coffee Shop Sacrifice
$1000 Down
Doctor orders owner to sell. Daily sales about $30.00. Very reasonable overhead. Short hours, closed Sunday. A nice little business that is making money. Full price only $2200
Mr. Damon, 2-2157, Western Homes Ltd.

WAREHOUSE
Warehouse 4,000 sq. ft. showrooms and 1,500 sq. ft. offices. Ideally situated, close to city centre. Everything in A-1 condition. 100 ft. street frontage. For sale or rent.
JONES & SCOTT
332 Yarrow Bldg. Phone 3-3723

55 EXCHANGE REAL ESTATE

TRADE BEAUTIFUL VIEW ROYAL lot as down payment on five or six-room home. 8-3579.

COMMERCIAL PROPERTY
Owner of new 5 suites plus 2 stores (value $52,500) would exchange for block of stores or commercial building (up to $90,000). Time is the essence as owner leaving for the east this week-end. Your property may suit so please call today.
Call L. E. Kirk, 4-8054 or 3-8528. Northwestern Securities Ltd., 631 Yates Street

CARROLL RIGHTER'S ASTROLOGICAL FORECAST

THURSDAY, JULY 28, 1955

ARIES (March 21 to April 19)—A.M. excellent for seeking better means for keeping close companions satisfied that you are doing your best in joint ventures. P.M. then finds all kinds of information available that at last gives you chance to broaden your work.

TAURUS (April 20 to May 20)—Morning finds resourceful partner with all kinds of helpful suggestions you would be wise to consider seriously. Afternoon put into execution those of which you really approve. Be aware of colleagues' needs.

GEMINI (May 21 to June 21)—Until NOON you can accomplish great deal by keeping your nose to grindstone. Then you will find that p.m. brings good chance to understand what another has in mind that has upset you. Work out co-operative plan then.

CANCER (June 22 to July 21)—Morning finds you disturbed because you do not seem to be making progress you desire with one you are very fond of. P.M. brings chance to replace whatever has been taking from your success by good hard work. Get more radiance.

LEO (July 22 to Aug. 21)—A.M. has chance to understand more fully what family, close ties expect of you at this time. P.M. get them out to some attractive place. In congenial enjoyment all discord dissolves, happiness reigns. Be happy.

VIRGO (Aug. 22 to Sept. 22)—Confusion about what neighbors, kin, business contacts expect of you during a.m. easily replaced by looking at their side. Ask questions on whatever you do not savvy. P.M., make sure you fix home to suit you more tonight.

LIBRA (Sept. 23 to Oct. 22)—During early hours you need to seek ways to have more abundance for interests that require added expenditures. Then after noon you will find all companions of compatibility see your standpoint, will co-operate to bring you advancement.

SCORPIO (Oct. 23 to Nov. 21)—Take good look at yourself in mirror early. See what you need to bring more personal charm. Then put into effect, even though it costs a little more than you anticipated. This brings more progress, for you get favors from others.

SAGITTARIUS (Nov. 22 to Dec. 21)—Spend morning uncovering errors, flaws, secret data you need. Then afternoon and evening are fine for going after your desires with courage, character, poise. Your goals are now awaiting your acceptance of them.

CAPRICORN (Dec. 22 to Jan. 20)—Until NOON you have staunch older or more serious friend giving you right advice for gaining your aims more readily, easily. P.M. then look at just how much you have achieved. Gain support of experts who can keep mum. Be cagey.

AQUARIUS (Jan. 21 to Feb. 19)—The morning finds you with vocational or credit problems that necessitate real concern. Handle according to proven principles and methods. P.M. get together with good friends and have a good time.

PISCES (Feb. 20 to March 20)—Study your newspaper, other available information early, for therein is solution to whatever is of concern to you. P.M. brings worldly situation that requires you act with caution. Get your prestige at higher level. Be civic-minded.

IF YOUR CHILD IS BORN THURSDAY . . .

Thursday's child is one of those interesting youngsters who will be a veritable question box in early life, even though it will be difficult for those about him or her to extract information that they desire. This very astute child will amass an amazing amount of data which he or she will be able to utilize in later life far from the place of birth. It is necessary that you early give educational training that includes foreign languages and standpoints very different from own family's.

FOR YOUR COPY of Carroll Righter's individual 16-page Forecast for August, send your birthdate and 50 cents to Victoria Daily Times, Box 350, Madison Sq. Station, N.Y. 10, N.Y.

55 EXCHANGE REAL ESTATE

3-YEAR-OLD STUCCO BUNGAlow, all utilities, garage; 8/10 acre, half-acre in garden; very good soil. Exchange for house in or near Victoria, few steps, no basement preferred. Near bus stop. About equal value, $8,000. No agents. Box 2097, Victoria Press.

I NEED SMALLER HOME, WILL exchange, 5 room older type bungalow, with basement, for what have you? Duplex or cottage. Call after 4 p.m. 3-0791.

EXCHANGE EQUITY AND CASH in new stucco bungalow. Has everything. Value $10,900, on two bedroom house, value not over $7,000. 9-3723.

56 LISTINGS CANCELLED

59 SAN JOSE SOLD BY WILLIAM Ludlow. Sales have depleted our listings on two and three bedroom homes in James Bay and Fairfield. Please phone for quick action 2-7276. TOWN & COUNTRY HOMES LTD.

SOLD BY WILLIAM LUDLOW 1790 Feltham Rd., Gordon Head. We have clients for small holdings, ½ acre to 5 acres with modern or older homes. Please phone me at 2-7276. TOWN & COUNTRY HOMES LTD.

3300 HARRIET SOLD.

56 A LISTINGS WANTED

LIST WITH RITHET
706 FORT STREET 2-4251

57 HOUSES FOR SALE

$1,500 DOWN
Three Bedrooms
N.H.A. rancher. No basement. Through hall plan. Living room, nice fireplace. Dining room with French door to patio. Bright cabinet kitchen, range wired Pembroke bath. Three bedrooms. Good sized storage room plus utility room and workshop. Tile floors. Automatic. Panelec heat, Attached car port. Payments $75 month. Full price $10,995. Stan Evans or Cliff Green, 2-2157; eves., 9-2182 - 9-3759. Western Homes Ltd., 611 Yates St.

NORTH QUADRA DISTRICT
"Modern Stucco Bungalow"
Comprising four full-sized rooms and Pembroke bathroom, wired for electric range, numerous special built-in features, fireplace, full cement basement, furnace, garage. Good views, a nice bright bungalow.
ONLY $7,250. TERMS
One-half cash, balance monthly.
"All cash offers invited"
L. M. ROSEVEAR & CO. LTD.
1115 Langley Street Phone 4-6041

LOVELY HOME SACRIFICED
Six-year-old white stucco, close to bus and schools. Large living room with fireplace, two twin-size bedrooms, cabinet kitchen with dining area, full basement, knotty pine panelled rumpus room with fireplace, now used as third bedroom; hot-water heating. An immaculate home reduced for quick sale to $8,950. Just $2,250 down, $60 per month. Call Hugh Reston at 2-8117 or 9-3340. Newstead Realty Ltd., 766 Fort Street.

SOLID HOME IN FAIRFIELD
ONLY $6,850 FULL PRICE
Here is a 3-bedroom solid older bungalow all on one floor at a very low price. There is a thru hall 3 large bedrooms. Living room with fireplace full dining room and kitchen. This home has a large full basement with furnace, low taxes, and is located on a very good, quiet, residential street. This is a real buy at $6,850. Phone J. B. Law, 4-7146 days, 9-3251 evenings. Island Investment Co. Ltd.

COOPER'S COVE, SOOKE
$2,600 down. Price $7,750. Two acres waterfront. Secluded. Lovely 5-room stucco bungalow. Fully furnished, ready to move in. Fridge and electric range, hardwood floors. Part basement; furnace. Close to stores, school and transportation. Owner transferred, must sell. To view, contact Mr. Nelson at 2-8117, eves. 3-5833. Newstead Realty Ltd., 766 Fort Street.

REVENUE PROPERTY FOR SALE. Apply 1150 Mason Street.

57 HOUSES FOR SALE

HURRY UP AND HAVE A LOOK at this very well situated duplex, with both suites entirely self-contained. The upper suite brings in $65 per month and the owner lives downstairs. Priced very reasonably with terms at $7,950. Call Mr. Dobson of Swinerton & Co. and he will gladly show it to you. 3-7181, res. 2-2978.

CITY-JUBILEE-HAULTAIN FAMIly home, 6 rooms, large modern kitchen and master bedroom, sitting room and dining rooms down, 2 bedrooms up, full basement, garage space 3 cars, fruit trees. Good district, close to bus, central location between all grade schools. $6,900 terms, less for cash. 3-9920.

TWO FOR THE PRICE OF ONE
Two houses on one big lot in Esquimalt. One five rooms with three bedrooms and attic; a good big family home. One three rooms to rent. This would make a fine investment. Tremendous reduction for cash. Will deal on price and terms. $6,800. Call Bailey at 2-8117; eves. 3-3085. Newstead Realty Ltd., 766 Fort St.

CASH BUYERS
Here's your opportunity to buy a lovely four-room full-basement stucco bungalow, Pembroke bathroom. Two-car accommodation. Lot 50x180, on sewer. $8,500 value for only $7,900. Exclusive listing. Ask for Mr. Wright, 3-4117; eves. 7-2886. Leach & Sparks, 1119 Blanshard Street.

DOWN—$2,500—DOWN
Sooke waterfront—2 1/10 acres with attractive shake bungalow with full basement. Living room with fireplace. Three bedrooms, Cabinet kitchen. Pembroke bathroom. Natural wood finish predominant throughout. Full price $13,700. Full information from Herb Hodgson, 2-2101 or 9-2114 day or night. Harry Foster Ltd.

REVENUE $130
2 SELF-CONTAINED SUITES
Beautifully done conversion. Needs no attention. Automatic oil heat. This is a trouble-free rental, walking distance from town. $2,000 down, balance at $75. Full price, $9,500. Open to cash offers on this. Contact W. E. Washington, 4-7146, even. 8-1856. Island Investment Co. Ltd.

EXCLUSIVE LISTING, OAK BAY—Tudor-type cottage, five rooms, garage, oil heat, small beautiful garden, mass of flowers. Owing to sickness must be sold. Immediate possession. $4,000 cash; asking price $13,650. Contact Mr. Hepburn, 4-8124; eves., 3-7039. Pemberton Holmes Ltd., 1002 Government Street.

$500 DOWN TAKES THIS WELL built, clean duplex, 3 rooms and bath up and 5 rooms and bath down. Full basement, copper plumbing, new wiring, individual heating. Workingman's district. Ideal for income or home and revenue. Hurry for this one. Full price $6950. Ken Walters 3-8188 evening. Capital City Realty 4-1922.

FAIRFIELD DISTRICT. ATTRACtive older type home in marvelous condition. Wonderful for large family. Contains living room, dining room, kitchen, breakfast nook, den, two bedrooms downstairs, also two lovely large rooms on second floor. Excellent buy for $9500. S. Hargreave Realtor, Central Building, 4-9827 anytime.

$1000 DOWN IF YOU CAN PAY large monthly payments. Very modern bungalow containing living room, dining room, kitchen, two bedrooms, utility room and also separate furnace room. Oil heat. Insulated, nice location near Shelbourne, north of Lansdowne. Full price $9,500. S. Hargreave, Realtor, Central Building, 4-9827 anytime.

OAK BAY
Very attractive, modern, cedar siding bungalow. Oil heat. Hardwood floors. All rooms full size. Dining room, two bedrooms, utility room. Full basement. Well kept garden. 2700 Thompson, near schools, beach and shopping centre. $13,900. Phone owner, 2-7785.

VIEW OF OLYMPICS FROM KITchen and living room. This modern bungalow also contains 3 bedrooms. Wonderful high, close-in location, near the Rise. Price $9,950 with reasonable down payment. S. Hargreave, realtor, Central Building, 4-9827 any time.

SASEENOS WATERFRONT
Two landscaped acres. Spacious five rooms finished in knotty pine, fireplace, furnace double garage. Terms, $13,700. Phone Sooke 23W.

57 HOUSES FOR SALE

FROM $375 DOWN
See pictures of these low down payment N.H.A. homes, which can be built on your lot, displayed in our window. Then see the plans and similar homes under construction.
NORTHWEST HOMES
2-9411 917 Douglas

MR. FAMILY MAN—THIS IS YOUR opportunity to purchase a bungalow comprising seven rooms and bathroom all on one floor. Entrance hall, oil heater, kitchen range. Spotless condition. Low taxes. Only $5,995—terms, approx. $1,250 down, balance mnothly. Rosevear Co., 1115 Langley Street, 4-6041.

$1650 DOWN BUYS 2 HOUSES
Live in one—rent the other. One has 3 bedrooms, living room, kitchen, through hall, full basement, hot air heating and separate garage. The other has 1 bedroom, kitchen, living room and bathroom. Total price .... $6,800.
NORTHWEST HOMES
B. Price, 2-9411 917 Douglas

IF YOU HAVE $3,000 TO $4,000 you can have a beautiful home built in Victoria's finest subdivision—Sherwood Oaks. This down payment includes the lot. See the houses being built in Sherwood Oaks. Northwest Homes, 2-9411. 917 Douglas Street.

SIX-ROOM BUNGALOW, CLOSE in. Immediate possession. Entrance hall, wired for electric range, basement, furnace, garage. Only $5,950. Terms, $950 down, balance monthly. Rosevear Co., 1115 Langley. 4-6041.

MT. TOLMIE—SPECIAL
$1,500 down will put you in this 5-room bungalow, built only 3 years. Oil-O-Matic heat. Hurry to avoid disappointment. Full price $9,500. Phone Mr. Amos, 2-9411 anytime.
NORTHWEST HOMES
917 DOUGLAS

BUNGALOW FOR SALE BY owner, close in on Quadra, near bus, schools and stores. Insulated, cabinet kitchen. Automatic coal stoker and new furnace. Cement basement, vegetable garden planted, lawns and flowers. Early possession. Box 303, Victoria Press.

MODERN STUCCO AND RANCHtype siding bungalow. Three bedrooms, large living room, dining room, kitchen, oak and tile floors, attached garage and patio. Near school, stores, buses and lake. Full price, $8,500. 8-3152.

BRENTWOOD PROPERTIES
$1,000 down, $40 a month. Full price $6,000. Four rooms, modern bath, shake bungalow with basement, half acre. Close in. Harold C. Cross, Keating 46-T, West Saanich Road, Brentwood.

VALLEYVIEW SUBDIVISION
Douglas and McKenzie Avenue. Choice building lots, $850 to $950. N.H.A. approved. For full particulars, please contact Mr. McLellan, 4-7146 days, 4-6171 eves. Island Investment Co. Ltd.

SEVEN OAKS. SMALL 5 ROOM stucco bungalow on ¼ acre, close to store and transportation. Owner has bought another home, must sell, terms available on $6500. Please call George Jessup, Eve. 2-1667; day 2-2101. Harry Foster Ltd., opposite "The Bay".

(508-H) SIX-ROOM STUCCO, WITH 3 bedrooms, living room, dining room, kitchen and bathroom. Good garden lot and workshop. Stoves, floor coverings and garden tools included. Sickness forces sale. $4,200. Mr. Beswick, Hicks Realty, 2-5104, anytime.

LOOK! LOOK!
Big vacant ten room house with two bathrooms and hot water heat. Close to downtown. Only $10,500 with reasonable down payment. S. Hargreave Realtor, Central Building, 4-9827 anytime.

REVENUE—CITY
$1,000 down will be considered for this up-and-down duplex located in the city near Esquimalt. Price $5,250. Call Mr. Armstrong, B.C. Land & Investment Agency Ltd., 4-4115, eve. 2-6900.

SOME INCOME
$1,350 down. $50 income from suite. Ideal home with income. Pleasant higher surroundings. Must sell. $6,750. I. O. Patrick, Northwestern Securities Ltd., 631 Yates St., 4-8054 or 3-9043.

SALE OR EXCHANGE FOR SMALL home in Victoria, nice six-room bungalow, seven years old, in Port Alberni. Will trade up or down. Value $11,500. H. W. Miller, 4-2022; eves. 9-3477

CITY—4-SUITE APARTMENT, ALL self-contained. Income $3,060 yearly. Very low expenses. Good terms. Full price only $17,850. To view call Jack Brown, 4-8124; eves. 4-4976. Pemberton, Holmes Ltd. 1002 Government Street.

$1000 DOWN
4 room home with 2 bedrooms, in good location, full price $4,200. Please call B. H. Allen at 2-9145, Victoria Realty Ltd.

SASEENOS
Immediate possession, new modern house, one acre, on highway, beach. $4,900, terms. Box 2095, Victoria Press.

OWNER TRANSFERRED
Large three-bedroom ranch bungalow. Full size dining room, oil heat. Immaculate throughout. Save commission. 4-8252.

TWO-BEDROOM STUCCO BUNgalow, large living room with fireplace, full basement, one room and drive-in garage. Large garden. Terms. 4-9110 or 3055 Albina Street.

IN BEAUTIFUL CORDOVA BAY—Three-bedroom home. Automatic oil heat, tiled kitchen and bathroom, best oak floors throughout. Full price $15,800, $6,000 down. Very easy terms. 9-3633.

MOVING AWAY, MUST SELL 10 acres of timberland, 3-room house, unfinished. $500 cash, balance $20 month, full price $1,500. Phone 8-1706.

3241 SERVICE ST.—SPACIOUS 3-bedroom bungalow, no basement, automatic heat. Deal direct for low down payment and price. 4-6056.

Buy a new home on the lake for as little as $1,000 down. On bus line and near stores and school. Please call B. Allen at 2-9145; eves. 4-8204. Victoria Realty Ltd.

WHEN CHANGING YOUR ADdress, be sure to arrange for uninterrupted delivery of your Victoria Daily Times by telephoning 2-3131, Circulation Dept.

LANGFORD — TERMS OR CASH. New 3-bedroom home, full basement. Can't afford details. See to appreciate. Move in now. 81 Hockley Road, off Peatt Road.

HOUSE FRAMED UP, CHIMNEY up, rough wiring in, roof on, at 527 Richmond. What offers? 2-0172, a.m. only.

ONE FLOOR, THREE BEDROOMS. Close in. $2,000 down. Full price $7,500. 5-2678.

MT. TOLMIE — 5-ROOM STUCCO bungalow. $8,500. Clear title. Extra lot for sale. 7-2918.

FOUR-BEDROOM HOUSE. FULL basement, furnace, garage. 581 John St., 4-6343.

NEWSTEAD'S
A MUST ON YOUR LIST
Is this brilliant new three-bedroom split-level home in a select district. You'll be amazed at the extra quality features, the big living room, the huge closets, the extra plumbing. 1,300 sq. ft. that's well ahead of the trend and will hold its value for years. Basement, Oil-O-Matic. Buy it now, and you can choose your own colors and finish. $3,100 down and $69 per month.
Only $14,500
Contact Bailey at 2-8117; eves., 3-3085.

$1500 REDUCTION
For quick sale on house of superior construction, central to business and transportation. In excellent condition. Lot 60x130, fruit trees, splendid basement. Three bedrooms, rental value $30 each. Some furniture and fuel included. We recommend this combination home and revenue proposition as a highly remunerative investment and an undoubted snap at $8500
Consult Mr. Salter for full details, phone 2-8117 or eves., 4-7239.
NEWSTEAD REALTY LTD.
766 FORT STREET 2-8117

SOOKE WATERFRONT PROPERTY
13 rooms, Oil-O-Matic heating, plus two cottages. Revenue $130 per month. 135 feet of waterfrontage. A good buy.
Price $8500
With $3,500 down.
Mr. Kemp, 3-8443
H. G. DALBY & CO. LTD.
634 View Street 3-6241

57 HOUSES FOR SALE

RITHET
706 FORT 2-4251

OAK BAY
TUDOR TREASURE
3 BEDROOMS — OIL
SEVEN ROOMS OF SHEER ENCHANTMENT in a setting that will delight the most discriminating buyer. Low set in a myriad of shrubs, trees and flowering plants. Gracious entrance hall with artistic open stairway; separate 16x21 living room with hand-hewn beams and French doors to the rear garden. Cosy dining room with open fireplace. Modern 5-star kitchen. Pembroke plumbing. Master bedroom and small den completes the main floor. Two additional bedrooms upstairs. Oil hot water heat. Large domestic hot water tank. Matching garage. Almost immediate possession.
Mrs. Marjorie Alexander, 2-5040.

PINK STUCCO
OIL HEAT
NEAR SCHOOLS
Gleaming yellow-tiled electric kitchen features this spacious 6-year-old, 5-room bungalow. Parquet entrance and through hall; popular "L" dining and living rooms; twin bedrooms. Interior newly decorated, Drive-in garage. Rockeries and pools in rear garden. Good TV area.
Graham Harris, 7-1198.

OAK BAY
3 BEDOOMS—OIL
ONLY $8950 ! !
OLDER TYPE OF SOUND CONSTRUCTION on a quiet street close to schools, shops and transportation. Recently repainted on the exterior. NEW ROOF. Package oil heat. Large domestic tank. Extra rooms in the basement. Matching garage. Well developed property, ideal for the family man.
Lindsay Alexander, 2-5040.

MT. TOLMIE
STEP-SAVER
ONLY $8950
A cosy oil-hot-water heated 6-year-old stucco home in a rural setting close to neighborhood services. Suit couple or small family. 4 rooms and large utility. Fully insulated. Attached garage.
Graham Harris, 7-1198.

LAKE COTTAGE
$4950 F.P.
Four-room home on one acre of treed property. Excellent spring water supply available. Garage and licensed kennel. Fruit trees. Taxes only $35.
Graham Harris, 7-1198.

OAK BAY
4-5 BEDROOMS
Very attractive 18-year-old STUCCO HOME with lots of accommodation for a large family. With through hall plan, the spacious living room and the full dining room offer many conveniences. Good cabinet kitchen and two bedrooms (one could be used as a DEN). Concealed stairs to three bedrooms. Full basement and drive-in garage. Hot air heating. Lovely garden. Must be seen to be appreciated.
The price asked is $12,600
Call Mr. Kitto, 2-4251; eves., 3-1880.

HARRY FOSTER LTD.
1732 DOUGLAS STREET 2-2101
Opposite "The Bay"

Ideal for Couple
PORTAGE INLET
FOUR ROOMS
SECLUDED
$7950—Very attractive bungalow with no steps to climb, set in a nice garden with lots of young fruit trees and lawns. Living room with fireplace and oak floors, 2 bedrooms, cabinet kitchen with breakfast nook, three-piece bathroom and sunroom. Oil circulating heater and cook stove included in price. Very close to transportation. Seen by appointment only. Please phone Stan Hinde, 2-2101 (eves., 2-5790).

Open for Inspection
Wednesday, 2-5 p.m.
3067 BALFOUR
CITY — GORGE
Four-Room Shake
½ Cement basement
$8,500 Full Price
A very attractive seven-year-old green shake bungalow in absolutely immaculate condition, inside and out. Ideal for a retired couple. No steps at front. Floor plan has lovely living room with fireplace and oak floor. Cabinet kitchen with nice dining area. Utility area with laundry tub off kitchen. Two bedrooms and Pembroke bathroom. ½ cement basement with piped furnace. Separate garage on neat lot, in lawn, shrubs, etc. First time on the market. The owners have a new addition in the family and are selling to obtain larger home. Terms arranged to reliable buyer.
Exclusive with Herb Hodgson 2-2101 or 9-2114, day or night

"DRIVE BY"
320 Gorge Road West
But please do not disturb the occupants. From the outside you will assume that the inside is spotless, and you will be right. All oak floors, including the two bedrooms, cabinet electric kitchen, electric hot water. 4-piece Pembroke bathroom, utility attached to kitchen. Good value on full price of $9750
Terms available.
Please call George Jessup, eves. 2-1667; day, 2-2101

FAIRFIELD
BEACON HILL
REVENUE
Here it is. Three suites for revenue plus living quarters for owner. Full, high basement with coal stoker. Some furniture and ranges included. Good, solid building with assured revenues; three or four different sets of plumbing. Needs decorating. Less than two blocks from the park.
Down, $3,500. Full price $7950
C. Vining, 2-2101, Anytime

GILLESPIE, HART & CO. LTD.
611 Fort Street 4-1181

SEAFRONT
$1500 DOWN
5-room, full basement home. Comprising Through Hall, Living Room with fireplace, Dining Room, Kitchen on main floor, and 2 generous Bedrooms upstairs. This Sea front property commands a full panoramic view of the sea and Olympics. Call today for an appointment $10,000
Arnold Philipsen, after hours 8-2326

57 HOUSES FOR SALE

Pemberton, Holmes
LTD. EST. 1887
1002 GOVERNMENT ST. 4-8124

NEAR UPLANDS
3 BEDROOMS AND STUDY
Excellent family home, in spotless condition, with a secluded garden. Through hall, large living room with fireplace, study with French doors opening on to verandah, dining room, breakfast room, electric kitchen, one bedroom and bathroom down; concealed stairs to two rooms and bath up. Full basement, garage; oil hot-water heating. Moderate taxes.
Price $14,500
Phone Mrs. Shirley, 4-8124; Eves. 4-8485

UPLANDS
EXCLUSIVE LISTING
GREATLY REDUCED
This recently-built, well-located home of 7 rooms, sundeck with fireplace, MUST BE SOLD IMMEDIATELY. ORIGINAL PRICE $22,000. Entrance hall, large living room with fireplace, guest-size dining room, large cabinet kitchen wired for range. Four bedrooms, 9x12, 12x12, 10x12, 10x12. Rumpus room 24x14. Utility room, large store room, double garage, oil heating. NO PHONE INFORMATION PLEASE. Price (on terms) $16,800
Contact Mr. Hepburn, 4-8124; Eves., 3-7039.

DUPLEX
FAIRFIELD
Living room, two bedrooms, three-piece bath and kitchen down. Two bedrooms, living room, kitchen and three-piece bath up. Full basement, coal stoker. Separate meters. Full price $8400
Call S. Spaven 4-8124; Eves. 4-7013

N.H.A. — NEW
THREE BEDROOMS
$2,500 down, $57 per month. Dandy location on Browning Street, near schools and bus. All oak floors, automatic oil heat, best materials throughout.
Full price $12,300

TWO BEDROOMS
Same floor area as above, same location, same price and terms. These homes will be finished to buyer's taste as to colors if sold immediately. Please call Ken Liss, evenings, for appointments to inspect.

$2500 DOWN
LAKE HILL - QUADRA
LOVELY 5-ROOM
STUCCO—OIL HEAT
An attractively priced almost-new five-room bungalow in a very nice location. All new homes. Large living room with fireplace, dining room, bright electric cabinet kitchen, two bedrooms. Oak floors throughout. Full high basement with drive-in garage and automatic oil furnace. Clear title. Full price is only $10,500
Phone Reg. Caselton, 4-8124; eves., 3-8464

MOST ATTRACTIVE
N.H.A. CONSTRUCTION
This smart seven-year-old white shake bungalow has living room, 16x13, with hardwood floors and gleaming tile fireplace, two bedrooms, three-piece Pembroke bath, bright sunny kitchen. Hot-water heat to all rooms. Part basement. Separate matching garage. Lot is 50x170. High, well-drained location near bus, store and school. $2,000 down.
A real buy at $7750
Call W. Woodley, 4-8124; eves., 4-3916

K & S

RANCHER N.H.A.
$1,900 down buys a new home over 1,200 square feet, ready in about three weeks. Automatic oil heat, carport, in city, on sewer. $57 per month. Also a split-level ready in three weeks.
MR. THOMAS, 4-4127, EVES. 2-9353

WINDSOR PARK
Delightful little colonial bungalow situated close to Windsor Park, beach and shops. Lovely large living room, modern kitchen has nook and utility. Separate family dining room. One large bedroom up. Separate garage. Small, neat, but complete garden. Taxes only $65. DEFINITELY FOR THE RETIRED COUPLE. Price $8750
MR. WHYTE, 4-4127, EVES. 2-5076

MT. TOLMIE
A real buy, over 1,200 square feet in this superb 5-room bungalow. Living room, dining room combination, 30' long; with modern kitchen two bedrooms, sunroom, 4-piece bath; full cement basement, hot-water automatic oil furnace. Garage; lovely gardens. Price $11,960
MR. NICHOLS, 4-4127, EVES. 7-3184

OAK BAY
WILLOWS AREA
This bright, cheerful and immaculate house has just been listed. It is definitely one of the most saleable homes on the market. Through hall to artistic living room, dining room, one bedroom and good kitchen and complete bathroom down. Two bedrooms and two-piece bathroom up. Full basement, Oil-O-Matic heating. Nice garden. Terms. Price $13,850
MR. SPEED, 4-4127, EVES. 3-8595

320 BEACH DRIVE
WATERFRONT VIEW
Magnificent view of sea and mountains. OAK BAY five-room INSULATED bungalow with extra room in the basement with fireplace. Through-hall plan, large living room, guest dining room, electric cabinet kitchen, two nice bedrooms and Pembroke bathroom. Oak floors, copper pipe. AUTOMATIC OIL HEAT. Garage. Seclusion. PLEASE DO NOT DISTURB OCCUPANTS. PHONE FOR APPOINTMENT. Exclusive.
Price $15,750
MR. FATT, 4-4127; EVES., 3-6536.

Ker & Stephenson, Limited
MEMBER MULTIPLE LISTING BUREAU
909 GOVERNMENT STREET

HICKS
REALTY LIMITED
1710 DOUGLAS ST. 2-5104
OPPOSITE HUDSON'S BAY STORE

HOME AND REVENUE
HIGH QUADRA
(352-G) This desirable property has been reduced in price and is now one of our outstanding bargains. It is exceptionally well built and is in beautiful condition. A property that needs no repair. The upstairs suite will pay the payments. The downstairs suite is a comfortable home, and the land and garden is sufficient to satisfy that urge for gardening. Priced on terms
at $7950
Mr. Dupont, 2-5104, Eves., 2-7688

WITHIN FOUR MILES
(510-H) Pretty stucco cottage, one year old, in charming rural surroundings. Two bedrooms, Pembroke bathroom, part basement, oil heat, attached garage, all on large lot. Terms arranged.
Yours for only $7250
Mr. Newton-White, 2-5104 anytime

ESQUIMALT SPECIAL
(515-H) $1,800 down. Four bedroom semi-bungalow with large living room and kitchen. Close to school and bus. Taxes under $100. Full price only $6850
2-5104 anytime

57 HOUSES FOR SALE

Town & Country Homes Ltd.
1923 QUADRA PHONE 2-7276

BRAND NEW HIGH QUADRA $2500 DOWN $2500
Oil-O-Matic heating, five-room bungalow; large living room and dining room, thru hall, Roman tile fireplace, full basement and drive-in garage. Full price ... $10,600
Contact Harold Ware, eves. 2-1461.

OAKLANDS $5950
Trim three-room bungalow. Call Mr. Christensen for complete details. 2-7276 or 3-8496.

UNIVERSITY HEIGHTS
FOUR ROOMS PLUS—N.H.A. Full basement, electric kitchen, Oil-O-Matic heat, drive-in garage. Three years old. $6,100 mortgage, $55 a month including taxes. Full price ... $11,000
Ken Sturgeon, 2-7276 or 7-1580

NEW 4-ROOM AND UTILITY
Stucco bungalow near Jubilee. Nice lawn and garden, separate garage. One step ... $7500
Contact Mr. Murphy, Res. 2-5657 or 2-7276

CITY—DUPLEX
FIVE rooms and bath down, three rooms and bath up. OIL-O-MATIC heat, two ranges, separate entrances. Full price (some terms) ... $12,600
Ken Sturgeon, 2-7276 or 7-1580

SAVE BUS FARE
WALKING DISTANCE. SIX ROOMS. THREE BEDROOMS. Insul siding bungalow with combination living room and dining room, large kitchen, central hall plan. Full basement, hot-air furnace. Excellent family home with all spacious rooms. Good terms. Priced right ... $8000
Call Mr. Ludlow, 2-7276 or 3-5101

JAMES BAY REVENUE
$1500 Down Price $6500
Opportunity for home and revenue! Three rooms down—three rooms up. First-class shape. CLOSE TO BEACON HILL PARK. Good garden lot.
Call George Thorneloe, 2-7276 or 7-2771

STUCCO BUNGALOW
Four-room bungalow, all newly decorated and fixed up, new wiring, living room, kitchen and two bedrooms. No steps, separate garage. Owner will exchange this for a larger three-bedroom home with basement. Taxs only $53. Price ... $4950
Contact Harold Ware, eves. 2-1461.

BROWN BROS. AGENCIES LTD.
1125 BLANSHARD STREET
PHONES 3-1183 4-5741

OAK BAY SOUTH FOUR BEDROOMS
Excellently situated on nicely treed street just south of the Avenue, this stucco semi-bungalow contains five spacious rooms and four-piece bathroom on ground floor; living room 13 x 18, dining room 12 x 14, and both bedrooms twin-bed size. Concealed stairway to two bedrooms and sewing room upstairs. Full basement with drive-in garage, furnace, tubs, etc. MUST SELL, and house is priced for quick sale with some terms at only ... $12,950
Ask for Mr. Hill, 3-1183; eves 3-7585.

HIGH LOCATION BEAUTIFUL HOME AND 'MUM BUSINESS
Here is an excellent opportunity for a person who is interested in the growing of MUMS commercially. Large five-room stucco bungalow in IMMACULATE condition throughout. Large L-shaped living room and kitchen, four-piece Pembroke bathroom, two bedrooms, bedroom closets are large, two linen closets. Full cement basement, drive-in garage. NEW AUTOMATIC OIL hot-air heating. There are approximately 6,000 MUMS planted and will be ready for cutting for September. Hurry for this outstanding buy. Full price, with terms ... $14,700
Please ask for Mr. Lawson, eves., 2-5275; day, 3-1183.

A LITTLE GEM FOR YOUNG OR OLD
Very attractive four-room stucco bungalow with attached garage, situated on a treed lot in a good district. This home is in beautiful condition throughout. I guarantee you will be impressed when you see it. Asking price with $1500 down ... $7500
Please ask for Mr. Lawson, Eves., 2-5275; Day, 3-1183

3-ROOM BUNGALOW
This is a little peach. Three-room stucco bungalow with separate garage. Oil stove, like new, and automatic BENDIX washer included in the price asked. Hurry for this excellent buy at ... $5950
Please ask for Mr. Lawson Eves. 2-5275, Days 3-1183

F. N. CABELDU LTD.
1212 BROAD ST. 3-7174

ON THE BEACH
$6800—Terms or MAKE OFFER FOR CASH. Owner's time is limited—wants action. Exceptional value in beach property for retired couple or family vacations. Across the road from a lovely SAFE BEACH AT PAT BAY, near the store. Small bungalow, newly decorated, EXCELLENT CONDITION. Living room with fireplace, two bedrooms, kitchen, bath, ELECTRIC RANGE with AUXILIARY HEATER and BENDIX WASHER INCLUDED. Taxes $40. M.L. 522.

ROYAL OAK
$5500 Buys this cosy small cottage with one-third acre, close to school, stores, bus at door. Living room, two bedrooms, kitchen, bath, range and heater included. Low taxes. M.L. 529.

FAIRFIELD ST. CHARLES
$12,100—Some terems or make cash offer. Almost ready for occupancy. A smart, well designed, well built stucco bungalow. Three bedrooms, L-shaped living and dining rooms, LOVELY FLOOR-TO-CEILING ROMAN TILE FIREPLACE, MAHOGANY PANELLING, oak floors, smart modern kitchen, full basement; auto. oil hot-air heating; garden ready for planting.
Call Mr. Cleary, 3-7174, eves. 4-2505

ROCKLAND AVE.
Next to Government House. Lovely cottage-type home with sea view. Ground floor consists of through hall, large living room, dining room, kitchen, bedroom and bathroom, and upstairs two more bedrooms and bathroom. Three-piece plumbing in the basement and small extra room. Drive-in garage. Automatic oil heating ... $14,000
Call Mr. Blenkinsop, eves. 4-6467

The Canada Trust Co.

St. Francis Wood
A new home in an exclusive area, desgined for the discriminating hostess; accommodation at three levels includes spacious living dining room and mahogany kitchen. Three bedrooms and bathroom on six-step upper level. The lower level includes games room, service area and hobby space. Automatic oil heat. $16,500
1130 Government Street
2-8111 Douglas Willard eves. 4-6048

57 HOUSES FOR SALE

P. R. BROWN & SONS LTD. EST. 1900
1112 BROAD ST. PHONE 4-7171

OPEN FOR INSPECTION 1150 BEWDLEY AVE.
WEDNESDAY, JULY 27, 7-9 P.M. Esquimalt de luxe home, the best buy we have to offer, five-room bungalow, combination living room, dining room, 25-foot long. Many many delightful features. Must be sold, so turn out for this one ... $10,500
For early inspection call Mr. Macfarlane, 4-7171, eves., 4-8974.

$1150 DOWN CEDAR HILL ROAD
Seven room, family home, four bedrooms, three-piece bathroom, living room, dining room, no basement, good buying at ... $5950
R. W. Mieband, 4-7171; eves., 2-8947.

ESQUIMALT
Attractive bungalow on quiet street with secluded yard, two bedrooms, large living room, electric kitchen, separate garage, good value at ... $10,500
Gilbert Nelson, 4-7171; eves., 8-3538

GORDON HEAD 4321 Houlihan Place
Lovely home with three bedrooms, living room, dinette, kitchen, utility room and four-piece bathroom. Basement, automatic heat, double garage. Just phone A. M. Millar anytime at 7-1027 or call at 4309 Houlihan Place for full particulars.

FAIRFIELD
Six-room, 1½-storey bungalow, high location with view, living room 18x15, dining room 12x15, two spacious bedrooms, attractive electric kitchen, concealed stairway to one finished bedroom and space for another. Partial basement, hot-water heating ... $12,000

OAK BAY
North of the Avenue on high ground with beautiful sea view, five-room, three-year-old bungalow. Living room 25x15, dining room 14x12, two spacious bedrooms. Basement has large rumpus room with fireplace and finished bedroom, also, two-piece washroom; Oil-O-Matic package furnace, drive-in garage. Splendid garden. GOOD VALUE! Price ... $18,500
Mr Holms, 4-7171; eves., 4-1005

BOORMAN'S

HIGH GORGE PRETTY GARDEN
EXCELLENT CONDITION, VALUE, LOCATION AND TERMS. Four rooms plus full cement basement, CITY SEWER, CLOSE TO TRANSPORTATION, LOW TAXES, IMMACULATE THROUGH-OUT. Price ... $9500
R. F. S. Harris, Eves. 7-2998

EVERYTHING Your Heart Could Desire
OAK BAY NORTH VIEW PROPERTY SECLUSION TREED AREA
Three years old.
Through hall, living room 20 x 15.
Separate dining room.
Modern kitchen, three bedrooms.
Four-piece bathroom.
Basement with professionally-finished RUMPUS, 20 x 15, with furnace heating and fireplace, extra room, suitable for bedroom or hobby room, three-piece bathroom.
Over 1,700 sq. ft. of very desirable living space.
Air-conditioned oil furnace.
Oak flooring and wall-to-wall carpeting. Mantel mirror.
Siding, stucco and brick planter.
Basement garage.
Fully landscaped garden. Price ... $16,800
J. S. Boorman, eves., 2-5036

Boorman Investment Co. Ltd.
616 VIEW ST. 3-7124

FRASER BISCOE
576 YATES 3-9413

COUNTRY COTTAGE ONE-THIRD ACRE
541. Located in Langford, this six-year-old home with good-sized living room, one bedroom, three-piece bath, kinchen and dinette, is situated on a jumbo-sized lot with a natural setting of trees, lawns, shrubs, etc. and is a garden lover's paradise. There is a separate garage and workshop. Priced for quick sale $5500
MULTIPLE LISTING
Office 3-9413
Eves., Gordon Munro, 3-1755

Dean Heights (Price Slashed)
212. Owner desirous of quick sale has reduced the price on this semi-secluded, oil-heated bungalow on attractive large lot. Close to all sergices. Part basement, separate garage. Reduced price (with some terms) $7950
Office, 3-9413
Eves., Mr. Wilkins, 3-4960

NORTHWESTERN SECURITIES OF VICTORIA LTD
631 YATES AT BROAD

FAIRFIELD 6 ON 1
Smart 6-room stucco bungalow on quiet street near sea and park. Living room and fireplace 20x23, cute dining room, electric cabinet kitchen, three bedrooms. Basement and furnace and tubs, separate garage. $2,700 down, balance at $70 month at 6%. Full price $10,700. To view please call Mrs. Johnston, 4-8054 or 2-5655.

$1000 DOWN
will purchase this nice five-year-old modern home for good reliable purchaser. It has two bedrooms, living room, dining room, cabinet kitchen and utility with tubs, automatic oil heating. Give me a call, and I'll show it to you. Full price ... $9750
4-8054 or 2-9852

SEA VIEW — NEARLY NEW
Cosy four-roomed bungalow with floor furnace. Nice condition. A steal at ... $6600

Esquimalt—10 Years Old
Best value you'll find in a four-bedroom semi-bungalow. Good living room, large dining area, utility room. Garage. Owner leaving, sacrifices, $1,750 down considered ... $6850
Alex Page, 4-8054 or 3-7325

OAK BAY
A really well-appointed stucco bungalow, construction of the best. Large living room with open fireplace, dining room, oak floors in most rooms, two good bedrooms, cabinet kitchen with dining space. Full basement, Oil-O-Matic heat. Lovely garden. Price ... $13,200
RALPH H. WILSON
124 Yarrow Bldg. 3-9812
Mr. Scott, eves., 4-3696

57 HOUSES FOR SALE

WHITTOME'S
ESTABLISHED 1898

OPEN HOUSE WEDNESDAY, JULY 27 2-8 P.M.
1244 REYNOLDS ST.
Everyone welcome to inspect this five-room, eight-year-old stucco bungalow. Full basement, large 67x264 lot, some seclusion. Close to all conveniences. Opportunity buy at $10,500
Terms arranged. For prior appointment, phone Roy Harris, 9-3179 anytime

WILLOWS RANCHER CLOSE TO BEACH
De luxe property in a splendid area surrounded by lovely homes with VERY REASONABLE TERMS to the right party. Three large bedrooms, spacious in-line living and dining room and a kitchen which will be your pride! Breakfast nook, four-piece bath with colored plumbing. Bevelled plate glass throughout. OIL HOT WATER HEATING, full basement and roughed-in rumpus room with fireplace. 80-ft frontage, fenced and landscaped. This is a beautiful home and must be seen to be appreciated. Full price ... $17,850
Call Guy Meuffels, 2-4255 anytime

SEA VIEW Morning Sun and Evening Shadow
It is hard to believe that this home could be sold for $19,500. But if you are interested in a home overlooking the sea and mountains and want something new and modern, then make an appointment to see this one. It comprises spacious living room with a big fireplace on north wall and large picture window from which you can watch the boats go by. Nice dining room, cabinet kitchen, three bedrooms, two bathrooms, colored fixtures and built-in vanity in one. Full basement, hot-air oil heat, double garage. For appointment to view, call Mr. Clarke, 2-4255 anytime.

SECLUSION — PRIVACY
For those who are looking for seclusion and privacy, five minutes from town, on approximately 1¾ acres of easily-kept grounds, rockery, beautifully treed, tennis court, separate large double garage. Sea view. Reasonable taxes. House comprising through hall with two-piece washroom, living room 24x15, dining room 14x16, den 15x12, fireplace. Two bedrooms 19x13 with fireplace and 17x13. Ample closet space. Large cabinet electric kitchen with eating space. Four-piece bathroom. Patio facing south. Full basement with hot-air oil air-condition heat, also three-room self-contained suite with four-piece bathroom, separate entrance. This home is in spotless condition and a pleasure to show. Cash or excellent terms to reliable person. Price ... $22,500
For appointment to view phone A. Lowman 2-4255 anytime; eves., 2-5537.

N.H.A.—$2300 DOWN 3 BEDROOMS MT. TOLMIE AREA
No. 1006—NEW, automatic oil heat, with full basement. Just completed so see this today. FEATURES: Large living room with open fireplace, electric cabinet kitchen with dining area, plumbed for automatic washer and dryer. Three good bedrooms. Pembroke bathroom. Basement with package unit oil perimeter furnace, drive-in garage. Good high and well-drained Mt. Tolmie location, close to bus, schools and stores. PRICE ONLY ... $11,500
Call Mr. Wood, 2-4255 anytime

B.C. LAND & Investment Agency Ltd.
OUR 92nd YEAR IN REAL ESTATE
Member Multiple Listing Bureau

UPLANDS
An outstanding residence of charming English design, inside and out. So situated as to command sweeping view of sea and Gulf Islands. It is also secluded. Nine rooms, five bedrooms and three bathrooms upstairs; large living room and dining room. Also a fine den with fireplace, roomy reception hall. Beautiful grounds with many shrubs and trees. Replacement cost put at $60,000. Today's price ... $39,000

UPLANDS BORDER
A de luxe stucco bungalow. Interior finished in lovely Philippine mahogany. Floors covered with the very best embossed broadloom carpets. Five rooms down and one and a half up. Charming kitchen. Large utility room. Hot-water Oil-O-Matic heat. Delightful garden, many flowering shrubs, etc. Asking price, including some $2,000 worth of carpets, is ... $19,500
Call Mr. C. R. V. Bagshawe, 4-4115; Eves. 3-2548

$1500 DOWN
Gorge area, four-room shake bungalow, living room with fireplace, two bedrooms, good kitchen with dining space, full high basement, hot-air pipe furnace, separate garage. Exclusive listing. Price ... $8400
Mr. Armstrong, 4-4115; eves., 2-6900

VIEW ROYAL
N.H.A. five-room stucco bungalow, four years old. Full basement, hot-air heating and drive-in garage. Southern exposure. Good terms. Price ... $10,200

OAK BAY SOUTH
Ideal for retired couple. Modern stucco bungalow, consisting of living room, dining room, cabinet kitchen with nook, four-piece bathroom and one bedroom. Concealed stairway up to guest bedroom. Full basement, drive-in garage and hot-water heating. "Pretty garden." Price ... $8950
Call Mr. Hope, 4-4115; Eves. 3-6924
B.C. LAND BUILDING
922 Government Street 4-4115
Member of Real Estate Board of Victoria

HOPE REALTY LTD.
1203 BROAD STREET 2-6246

32 Acres 800 Feet Waterfront
Three-bedroom house and outbuildings plus a guest cottage. Private beach, small power boat included, for the family who would like absolute seclusion. Yours for the low down payment of $2,000 at ... $14,000
Or owner would trade this property, plus $8,000 mortgage, on revenue property.

DUPLEX—$2700 DOWN
We are ready to build you a duplex including lot, four rooms each side, full basement, double automatic heating systems at the full price of ... $16,500
Ask for Vic Turner, eves., 4-2856

THE ROYAL TRUST CO.

TEN MILE POINT $8000 DOWN
Unexcelled sea view, lovely five-room stucco bungalow. Oil-O-Matic hot-water heating. Consisting of large living room, dining room with picture windows, modern kitchen with breakfast nook, two bedrooms, four-piece bathroom. Oak floors. Attached garage. Price ... $18,500
Mr. Coles.

THE ROYAL TRUST CO.
1205 GOVERNMENT ST. 3-4126
Eves., 2-8752.

$990 DOWN
Two bedrooms, living room, kitchen, basement, garage. Walking distance to Parliament Buildings ... $6250

$5250 CASH
Full price on this three-bedroom home, furnace. Rental value $65.
Call H. Smith, 2-7514; Eves. 4-6118
W. Hollick, 2-0732; Eves. 2-2987
HOLLICK REALTY LTD.
1118 QUADRA

OAK BAY DUPLEX
O.K. by the building inspector. Five rooms down, four rooms up; separate entrances, baths and electric meters; both suites wired for ranges and hot-water tanks; full basement, piped hot-air furnace. Low taxes. Large lot. Close to schools, bus and stores. Must be sold. Terms will be considered. Open for offers.
For appointment contact J. DeMan, Eves. 4-2402

H A HUMBER LTD
1220 Broad Street 2-9161

GRAND HOME BUYS
in the classified section today. Whatever your home needs, fill it by reading the classified ads.

57 HOUSES FOR SALE

VICTORIA Realty Ltd.

THREE BEDROOMS FAIRFIELD NHA
ADVANTAGES OF:
Fairfield district.
Beacon Hill Park.
Ocean view.
Bus, schools, stores.
Oil-O-Matic heat.
$3,000 down payment.
$62 a month.
Brand new.
Immediate possession.
This home has some exceptional extras which must be seen to be appreciated. Please call B. Allen at 2-9145; eves., 4-8204.

NEAR SEA — STUCCO
Three-bedroom modern home. Hardwood floors in living room, dining room and hall. Fireplace, full basement, garage. Price, on terms ... $9750

EXCEPTIONAL VALUE
14 rooms in excellent condition. Wonderful opportunity for revenue purposes. Good terms. Price ... $16,800
Call F. Goodsell at 2-9145; Eves., 4-3315

SEA VIEW SECLUSION
Here is a good three-bedroom stucco home with full basement situated on an acre of land. Overlooking Cadboro Bay and offering absolute seclusion, this home could have a marvelous setting with a little gardening ingenuity. Price (with terms) ... $12,600
K. Archibald at 2-9145; Eves., 3-0076

OCEAN VIEW—CLOSE IN
This charming stucco home surrounded by delightful grounds offers a grand view of the ocean and seclusion to the discriminating home owner. Consists of spacious living room with fireplace, dining room, kitchen and nook, three bedrooms, den and full basement with Oil-O-Matic hot-water heating. Must be seen to be appreciated. Price (with terms) ... $16,500
K. Archibald at 2-9145; Eves., 3-0076

SEA, MOUNTAINS AND SAND
Beautiful, brand-new, large ranch type. Situated a stone's throw to a sandy beach with an ever-changing view of sea and mountains. Three large bedrooms, two complete bathrooms, all oak floors. Oil-O-Matic heat. Large closed-in barbecue. Double garage. A real buy at ... $19,500
Call Jack (Boots) LeBoutillier at 2-9145; Eves., 3-3883

TWO N.H.A. HOMES ABOUT $2200 DOWN
Nice location. Three bedrooms, through hall, large living room, dinette. Full basement, drive-in garage. Oil-O-Matic. Choose your own colours.
$11,600 $11,600
Call Jack (Boots) LeBoutillier at 2-9145; Eves., 3-3883

A COUNTRY HOME
With access to good beach, fishing, boating, swimming, etc. Just right as a summer home for a business man, about 40 minutes run from Victoria. Six rooms and modern. Only $1,000 down to reliable client.
Call K. Archibald at 2-9145; Eves., 3-0076
1115 DOUGLAS ST.
Opposite Eaton's 2-9145

WESTERN HOMES LTD.
611 YATES STREET

FAMILY HOME OIL HEATING GOOD TERMS
3879 CAREY ROAD
Exclusive listing. Five-room older-type stucco bungalow. Living room 16 x 24 with open fireplace. Beamed ceilings. Guest-size dining room with fireplace. Large kitchen and breakfast nook. Lovely view. Wired for range. Pantry and small back porch, glassed in. Two good-size bedrooms. Walk-in clothes closets. Three-piece standard bath. Full basement. Oil-O-Matic hot-air furnace. Separate garage. Large lot, nicely landscaped and large vegetable garden. Low taxes, $110. Sewer on street. Attractive terms to responsible party. Full price ... $8950
Cliff Green, 9-3759; Stan Evans, 9-2182, or 2-2157.

CORNER GROCERY AND 4-ROOM STUCCO COTTAGE
$1,500 down, $75 per month, plus stock at invoice. One person can operate this small grocery and pay for it out of profits. A real opportunity to help out your husband on the budget. For appointment to view, J. Middleton, 2-2157; eves., 3-3648.

WANTED
SMALL FOUR-ROOM COTTAGE
Will trade $5,000 equity in revenue property. Income $115 per month plus three-room suite for owner. Walking distance.
Jack Middleton, 2-2157; eves., 3-3648

FAIRFIELD 4 BEDROOMS
Very attractive semi-bungalow situated a short walk from the sea. Nicely decorated inside and out. Interior consists of through hall, living room with fireplace, three good sized bedrooms. All electric cabinet kitchen. Dining room. 3-piece bathroom. Concealed stairway to one bedroom upstairs plus large unfinished attic. Basement piped furnace. Electric hot water heater, laundry tubs. Separate garage. A real dandy family home and an exceptional buy at $2,500 down $60 month. Full price ... $7950
Johnny James or Cliff Green 2-2157, Eves. 2-6515, 9-3759

$350 DOWN
Plus a Lot of Your Own Choice
N.H.A.
Now you can own a brand new home. Low down payment, and low monthly payments. Choose from our selection of two and three-bedroom homes—with or without basement—or let us quote a price on your own plan. You can even assist the builder on some plans and save money. Prices as low as $8,950. Come in and see us. We specialize in N.H.A., benefit from our experience, get the proper answers to your questions. Ask for Stan Evans or Johnny James, 2-2157; eves., 9-2182 - 2-6515.

CHOICE FAMILY HOME
High on a hilltop above fog.
Ten minutes from city centre.
View of mountains and water.
An acre of land with oak trees.
Swimming pool, and lily pools well stocked.
Landscaped rock gardens.
Patios front and back.
Six rooms and bath ... One level ... Six years old.
Oak floors and wall-to-wall carpets.
Television room downstairs, 21x18, with 5-channel reception.
Quiet exclusive crescent ... No traffic.
Automatic oil heat.
Taxes $196. Clear title or your terms.
UNDER $20,000 FROM OWNER
Phone 2-5029, evenings.

57 HOUSES FOR SALE

RANDALL'S LTD.

FAIRFIELD Home and Revenue
Owner leaving city, selling revenue home, four rentals all on one floor, $137 monthly and three-room suite for owner. Rentals furnished. Basement and hot-air heating. Exceptional value ... $8400

CITY Close In
Three bedrooms, living room, cabinet kitchen, full basement, piped furnace, spic and span in every respect. Separate garages. Fairfield-St. Joseph's Hospital area. Price ... $7300
Mr. Davis; eves., 4-8614.

ROYAL OAK 4 Bedrooms
Attractive siding bungalow, living room, cabinet kitchen, two bedrooms, bathroom, garage, nice garden, close to bus, school, store, modest down payment. Full price only ... $5950
Mr. Grieve; eves., 9-4163.

BEACON HILL PARK AREA
Cash - $2500 - Cash
A self-contained triplex, each suite has its own light, meter and bathroom, some furniture. Basement furnace. Present rents $225 per month. Taxes and expenses very moderate. Price is $12,700 and terms of $2,500 cash. Balance from rents. Nice garden corner lot. This you should see before you decide.
Mr. Randall; eves., 2-5447.

WILKINSON ROAD AREA
Bungalow of three large rooms plus four lots, all good soil, some fruit trees. Owner needs larger home and would consider exchange. Price ... $5950

BLENKINSOP ROAD
Six-room stucco, seven years, solid construction. Hot-water heat, landscaped lot. Title clear, very easy terms to responsible party. Price ... $13,500
Mr. Jaffray; eves., 9-1806.

$2000 3 BEDROOMS
10 years old, large stucco bungalow, living room, family-size dining room, modern kitchen, with nook. Utility room, full cement basement, piped furnace, drive-in garage. Lot 100' frontage. Taxes approximately $146 yearly. Full price ... $10,400
See this before you decide.
Mr. Twamley; eves., 4-4490.

SAY HELLO TO EASY LIVING IN FAIRFIELD
In this two-year-old three-bedroom home in Fairfield comprising through hall, living room, dining area and cabinet kitchen, oak floors throughout. Full high basement with combination rumpus and bedroom. Automatic oil heating, plastered drive-in garage. Close to schools, shopping and bus. Asking only ... $12,900
Terms available.

CUTE AND COSY NEARLY NEW OAK BAY BORDER
This four-room bungalow consisting of living room with Heatilator fireplace, good-size kitchen, two bedrooms and utility with laundry trays, oak floor throughout and matching garage. Full price ... $7500
Close to bus and shopping.
Mr. Doug Robertson; eves., 4-0662.

GORDON HEAD Waterfront
2½ acres, some fruit trees, berries, etc., four-room bungalow (older type) with many modern features. Unexcelled view. Property could be divided for building scheme. Price ... $13,650
Mr. King, Eves. 2-9355

GEORGE RANDALL LIMITED
1309 Douglas St. 4-8109

A. BERNARD & CO. LTD.
629 Fort Street 4-9335
Member Victoria Real Estate Board

HOME OR INVESTMENT 5 ROOMS, OIL FURNACE
Some seclusion, etc. Situated near OAK BAY AVE. and RICHMOND ROAD is this neat and solidly constructed bungalow RENTED at $85 per month to reliable and first-class tenants. Through hall living room, has attractive granite fireplace, 13x14 dining room, step-saving kitchen with cheery breakfast nook. Two twin-size bedrooms, etc., full basement, OIL-O-MATIC furnace, separate garage. Taxes $158. Tenant would like to REMAIN or will give possession. Terms arranged at ... $11,000
Mr. Belcher, 4-9335; res. 4-3594

EXCEPTIONAL VALUE
Lovely new stucco home in high location. Expansive view. A district of all new homes. Over 1,200 square feet. Recessed hot-water heating, large picture windows. Through hall. Attractive panelled living room with Roman tile fireplace. Lovely cabinet electric kitchen with dining area. Three fine bedrooms, abundant cupboard space. Four-piece bathroom (colored fixtures). A full cement basement. Large rumpus room with fireplace. Drive-in garage. Garden all in. The owner transferred wants a quick sale. Price ... $11,950
Call Mr. Francis, eves., 2-2349

IDEAL FOR RETIRED FOLK
Smart siding bungalow, NO STEPS. Splendid living room with dining space; Heatilator fireplace; cabinet kitchen, utility room; two bedrooms and modern bathroom. High Gorge, on sewer. Price ... $7350
Call Mr. Francis, eves., 2-2349

CAPITAL CITY REALTY
650 CORMORANT 4-1923

OAK BAY JUNCTION CHARM PERSONIFIED
Any way you look at it it will be love at first sight when you view this white colonial bungalow with its green shutters and rambling roses. Three bedrooms, through hall, large living room, nice dining room, modern kitchen, full basement. Just the place for your family. Price is ... $10,300
Syd McDonald, 2-6484, eves.

WATERFRONT Sheltered Anchorage
Attractive five-room bungalow with basement on one acre of sheltered anchorage in View Royal. Oil hot-water heat. Delightful surroundings. Excellent value. Terms. Full price is ... $13,000
Ken Walters, 3-8188 eves.

SEAFRONT GUEST HOME
Fully tenanted, catering to clientele requiring breakfast and dinner only. Fully and well furnished. Automatic oil hot water heating. Near park and walking distance. Includes large lot adjoining, zoned for apartments, valued at $4,000. Inspection by appointment. Full price (terms) ... $22,500
Exclusive with H. W. Miller & Co., 4-2022; evenings, Mrs. Clark, 9-3477.

57 HOUSES FOR SALE

SEE 3829 CAREY ROAD
Built by a contractor for his own home. A most pleasing floor plan. Beautifully appointed. Many innovations and extras not found in the average home. No steps. Oil heat. Utility room. Two-car garage. Some terms.

NHA $1750 DOWN
Three-bedroom homes under construction, basements, hot air heat. Choose your own colors. New subdivision, handy to school and bus.

OAK BAY
Absolutely immaculate three-bedroom bungalow with full basement, oil heat. Complete in every detail. Attached garage. Terms at ... $13,650

STEWART CLARK & CO.
314 Yarrow Building
625 FORT STREET
4-1011—4-0317
Evenings: Mr. Custance, 3-7930

58 WANTED TO BUY—HOUSES

URGENT
Commercial investment property for out-of-town client. Prefers business property, block of stores, etc. A genuine request and most urgent. Call L. E. Kirk, 4-8054 or 3-8528. Northwestern Securities Ltd., Yates at Broad.

URGENTLY REQUIRED—2 OR 3-bedroom home for responsible purchaser who has only $1,000 down payment. Can pay very substantial monthly payments. S. Hargreave, realtor, Central Bldg., 4-9827, anytime.

UP TO $14,000 CASH FOR LARGE five-room bungalow in Oak Bay. Must be under 10 years old and be among modern homes of equal value. Oil heating and full basement. Please phone Mr. Dobson, residence 2-2978. Swinerton & Co. 3-7181.

I HAVE SEVERAL CUSTOMERS requiring houses in Greater Victoria with from $1,000-$2,000 as down payments. Some can make good monthly payments. Please call 4-8054 or 2-9852. Northwestern Securities Ltd., 631 Yates Street.

CASH CLIENT WANTS TO BUY IN Oak Bay an attractive 5-room home with basement, not older than 15 years. Up to $12,000. Please phone R. Harris, Boorman Investment Co. Ltd., 616 View Street. 3-7124; eves. 7-2998

IN CEDAR HILL-MT. TOLMIE area, must be three-bedroom with full basement, with good sized lot. Can pay $1,500 to $2,000 down. Please call 4-8054 or 2-9852. Northwestern Securities Ltd. 631 Yates Street

WANTED — HOUSE, NOT OVER fifteen years old, preferably in city, having two bedrooms, den, dining room, living room and kitchen. $16,000 cash. Reply giving location, to Box 311, Victoria Press.

CLIENT WANTS 4-ROOM BUNGALOW, basement, about $7,000. $2,000 down. High Quadra district. R. C. Bennett, eves. 3-4313. F. N. Cabeldu Ltd., 3-7174.

MODERN 3-BEDROOM HOMES wanted in Oak Bay, Fairfield or High Quadra districts. One cash client, and one with $5,000 down, waiting. Mr. Beswick, Hicks Realty, 2-5104 anytime.

WANTED — CASH CLIENT FOR two-bedroom home in city or Oak Bay, basement, oil heat, close to schools. Phone A. Lowman, J. H. Whittome & Co. Ltd. Phone 2-4255 anytime; eves. 2-5537.

WANTED—6 OR 7-ROOMED HOME in good condition to $7,500 all cash. Alex Page, 4-8054 or 3-7325. Northwestern Securities Ltd., Yates at Broad.

HOUSE WANTED TO BUY FROM $5,000 to $10,000 at straight $125 month. See Denis at Belmont Motel and Trailer Park, 584 Island Highway, Cabin 7.

WANTED — SEVEN, EIGHT OR nine-room home, Fairfield or other good district. Between $7,000 and $11,000. Rosevear Co., 1115 Langley. 4-6041.

WANTED FOR CLIENT IMMEDIATELY — Five or sox-room home within half-mile of Central School preferred. Rosevear Co., 1115 Langley Street. 4-6041.

NO AGENTS—WANT HOUSE, UP to $6,000, three bedrooms, oil heat and basement. Close in. $800 down, $75 per month. H. Williams, Ste. No. 104, 587 Marifield.

WANTED — FIVE OR SIX-ROOM home near or within one mile of Cook and Fort Streets. Rosevear Co., 1115 Langley Street. 4-6041.

CASH! CASH! CASH! HAVE CASH for small home, fairly modern, with view. B. Allen, 2-9145; eves. 4-8204. Victoria Realty Ltd.

CASH FOR THREE - BEDROOM house on 1½ acres or more. 2-9400.

59 PROPERTY FOR SALE

SEE THE CHOICE, HIGH, VIEW lots in the Ferrie subdivision before you buy! All lots from 68' to 78' frontage. Most lots $850 with reasonable terms. Situated on Glanford Avenue at the Health Centre. For further information call Herb Hodgson, 2-2101 or 9-2114 day or night. Harry Foster Ltd.

ESQUIMALT
Two lots, 60'x120', Nelson Street, zoned for apartments, $1,250 each. Also lot on Cook Street, Queen's and Empress area, zoned for apartments, $1,250 cash. 3-6181.

SALT SPRING ISLAND
Waterfront summer home site on five acres, nicely treed and sloping to a good beach with over 200-foot seafront. Price $1,100. Call Gordon Munro at Fraser Biscoe, 3-9413 or evenings, 3-1755.

ONLY TWO LEFT!
Two lots, 70x240, in high Gordon Head. Excellent soil, no rock, beautiful view of Olympics. One minute to bus. Unexcelled TV reception. $1,200 each, cash or terms 7-3149. 1875 Feltham.

3.9 ACRES—CLEARED
DOWNEY RD., NEAR DEEP COVE, lovely bulldozed plot surrounded by trees. $500 cash. Bargain price $1,320. Dickie & Co., 2-4312; eves. 3-3640.

10 BEAUTIFUL LOTS, COVERED with fruit, in one block. Mount Douglas area. A real buy at $5,500. Stan Kennedy, eves. 4-4894. Leach & Sparks, 1119 Blanshard. 3-4117.

OAKLANDS DISTRICT
City lot 50'x132', all city facilities. Reduced for quick sale, $785. Call Mr. Ludlow, 2-7276 or 3-5101. Town & Country Homes Ltd.

GORDON HEAD — SEAFRONT lot, 86' x 250'; seaview lots, 74'x 161'. Call office, 3-9413; eves., Mr. Wilkinson, 2-9761, or Mr. Wilkins, 3-4960. Fraser Biscoe, 576 Yates.

BRENTWOOD THREE-LOT SUBdivision, close to beach; good sea view; easy monthly terms, no down payment. Owner, Keating 17Y. Agents protected.

TWO CLEARED LOTS IN GROWing district, on McMorran Ave., next to playground. What offers? 2-6188.

NORTH QUADRA — 70 x 100, $695. Cleared lot on paved street. Call Douglas Hawkes at Harry Foster Ltd., 2-2101 day or night.

TWO ADJOINING LOTS, 60X120, $550 each. 2-9400.

LOTS ON NEW ISLAND HIGHWAY. Terms available. 8-2076 and 8-3542.

FOR SALE
A part of the old General A. D. McRae Farm near Qualicum. Approximately 152 acres of ditched and strongly fenced land which has been repeatedly ploughed and cultivated and on which has been established an excellent sod of good grass mixture for pasture or hay.
ALSO about 100 acres of strongly fenced open bush pasture, together with a house and hay barn.
This property is on a good road near Qualicum Beach, and provides an opportunity for an exceptionally good dairy farm.
The whole is offered for less than one-third of the cost of putting it in its present condition.
Please write—
Mr. W. J. Horsland,
Manager, Arrowsmith Farms,
Hilliers, V.I., B.C.
or telephone Mr. Horsland at Qualicum 3551.

Whatever your buying or selling problem is, use and read Classified Ads daily

59 PROPERTY FOR SALE

Seaview Lots
Sunny Gordon Head Grandview Drive Subdivision, near schools and bus. 1-3rd-acre cleared sites. Prices from $1,250.
CALL MR. WHYTE, 4-4127; EVES. 2-5076
Ker & Stephenson Limited

BLANSHARD STREET
Valuable site for sale, next to Arena. 132 feet on Blanshard, 90 feet deep.
$14,500
For further information call: C. A. Carpenter at
HAGAR & SWAYNE LIMITED
4-0531 Evenings 7-1628

60 PROPERTY WANTED

WANTED—ONE-ACRE LOT, SOME trees, Royal Oak or Gordon Head district. Phone 7-2847.

66 FARMS WANTED

HAVE A GENUINE CLIENT WITH $3,000 to $4,000 cash looking for a farm or house with acreage suitable for garden and fruit trees. Prefer a house not over 10 years old and of not less than six rooms. Anxious for immediate possession. Will pay up to $12,000. Contact I. V. Saunders, Olympic Homes, 3244 Douglas St. 2-8217 night or day.

MAKING VACATION PLANS?

If so, be sure to consult the advertisements appearing in the Vacation Guide in this section.

There you will find advertisements of summer resorts, hotels, motels, offering you tops in comfort and scenic beauty at most moderate rates.

NOTICE TO CREDITORS
In the Estate of WILLIAM ALBERT BUCKLE, deceased, late of 1367 Hillside Avenue, Victoria, B.C.

NOTICE IS HEREBY GIVEN that creditors and others having claims against the estate of the above-named deceased are hereby required to send particulars of such claims to the Administrators of such estate at Room 222, 625 Fort Street, Victoria, B.C., before the 26th day of August, 1955, after which date the said estate will be distributed having regard only to the claims of which the said Administrators then have notice.

ADMINISTRATORS OF ESTATE OF WILLIAM ALBERT BUCKLE.
Per: Jesse F. Gouge, their solicitor.

DEPARTMENT OF PUBLIC WORKS
NOTICE TO CONTRACTORS
NEW WING TO COURT HOUSE, NANAIMO, B.C.

SEALED TENDERS, endorsed "Tender for New Wing to Court House, Nanaimo, B.C." will be received by the Minister of Public Works, Parliament Buildings, Victoria, B.C., up to 12 o'clock noon on Wednesday, the 31st day of August, 1955, and opened in public at that time and place.

Plans, specifications, and conditions of tender may be obtained on and after August 1st, 1955, from the Department of Public Works, Victoria, B.C., on deposit of the sum of Fifty Dollars ($50.00), for each set, which will be refunded upon return of plans, etc., in good condition within a period of one month of receipt of tenders, except in the case of successful tenderer where the plan deposit is not refundable. Plans and specifications will also be on view at the offices of: Government Agents, Court Houses, Nanaimo and Vancouver, B.C.

Each tender must be accompanied by an accepted cheque on a chartered bank of Canada, made payable to the Minister of Finance, for the sum of Twenty-Five Thousand Dollars ($25,000), which shall be forfeited if the party tendering declines to enter into the contract when called upon to do so.

Tenders must be made out on the forms supplied, signed with the actual signature of the tenderer, and enclosed in the envelope furnished.

No tender will be considered having any qualifying clauses whatsoever, and the lowest or any tender not necessarily accepted.

C. D. CAMPBELL,
Deputy Minister and Chief Architect.
Department of Public Works,
Parliament Buildings,
Victoria, B.C.

Safety, Looks Easier-driving Mark New Cars

Colored Grilles, Belts Featured

By DAVID J. WILKIE

DETROIT (AP) — New model automobiles, to appear earlier than usual this year, will emphasize safety developments, enhanced eye-appeal and even greater driving ease.

One development with practically no advance notice is the possibility of colored aluminum exterior trim. Colored grilles are included in this effort.

The emphasis on safety features probably is a logical development. Use of safety seat belts, padded dashboard and steering-wheel top to lessen crash impact, have been getting wide publicity in recent months.

PUSH-BUTTON DRIVE

Chrysler and Ford have announced safety belts as optional extra-cost equipment. Some makers are working on a collapsible steering wheel assembly.

A couple of the higher-priced models may offer pushbutton gear shifting tied in with improved automatic transmissions.

Generally, there are going to be few major design changes. Wholly-new body shells are coming for the 1956 Lincoln, due in September, and of course, for the revived Continental. The latter is scheduled for October introduction.

There will be some further increase in horsepower output of the car engines and more producers will introduce four-door hardtop models.

FALL INTRODUCTION

Present planning indicates new Ford and Mercury cars will be introduced in October, both with some styling changes.

Some changes in the body shells of all General Motors autos are understood in the making. Most GM lines are scheduled for November presentation, except Chevrolet, which may be earlier.

Chevrolet has important grille and trim changes ready.

Chrysler's makes also are scheduled for November debuts. There will be adornment changes on Chrysler but the basic body shells are expected to be retained.

NEW FORD EXPECTED

Some Chrysler lines probably will have pushbutton shifting as will Packard when it introduces its 1956 cars in October.

Studebaker is aiming at November introduction of its line with changes to enhance eye-appeal. Also scheduled for November are the new Nash and Hudson standard size models.

The smaller Rambler, including a four-door hardtop model, is scheduled for production in December.

Ford has another car model on its boards. It is intended to provide Ford with a car in every price line. Trade sources understand it will be named the Edsel, after the only son of the late Henry Ford.

Hirsch Declines Argonaut Offer

REDLANDS, Calif. (BUP)—Elroy (Crazylegs) Hirsch has announced he isn't going to play football in Canada this year, and Los Angeles Ram coach Sid Gillman said Hirsch won't be with the Rams either.

Hirsch said he had accepted an offer to do the color broadcast at the Chicago All-Star game Aug. 12 and that he felt his future lies in radio and television.

"If you have to be gone four days in August," Gillman told the former Ram star, "let's forget the whole thing."

Hirsch had been sought by the Toronto Argonauts.

National Fuel Policy Rejected by Commons

CCF Proposal Turned Down 72-30 Following Statement by St. Laurent

OTTAWA (CP)—The federal government made it clear today it does not plan to institute any national fuel policy which would involve invasion of the province's jurisdiction over natural resources.

Prime Minister St. Laurent gave the government's position shortly before the Commons voted 72 to 38 to defeat a CCF proposal for a national fuel policy to permit all sources of energy to be used to maximum advantage in Canada.

The CCF motion, submitted by Clarie Gillis (Cape Berton South) was supported by all opposition parties. Liberals voted solidly against it.

Mr. Gillis, a former coal miner, said a national fuel policy would enable the government to give effect to recommendations made by opposition parties during a debate Monday on Canada's ailing coal industry.

SAYS POLICY NEEDED

H. W. Herridge (CCF, Kootenay West) said a national fuel policy should co-ordinate all sources of energy to preserve fuel resources for the future. Such a policy was necessary to avoid waste of fuel resources.

Social Credit leader Low said if a well-defined national policy had been adopted before this the coal industry might have been saved. Already, irreparable damage had been done.

In Alberta there was a large-scale conflict between coal on the one side and oil and gas producers on the other.

CCF leader Coldwell said the CCF realized that a national fuel policy, if adopted, would have to be applied in the present capitalist economy.

John Blackmore (SC-Lethbridge), said the government has the necessary powers to take resources away from the provinces if it wants to.

'Firewomen' Need Help in Saanich Blaze

Damage was confined mainly to two rooms as Saanich firemen quickly controlled a blaze at 370 Vincent this morning after three women had attempted to fight the flames with a garden hose.

A passing Naval Shore Patrol alerted the fire department at about 11.30 p.m.

Two pump trucks responded and brought the blaze under control in about 45 minutes.

Saanich firemen said three women there—Madelaine Parker, Nicki Selody and Mary Fraser—had attempted to fight the flames with a garden hose attached to a kitchen sink fawcet.

They were forced from the four-room cottage by smoke.

The fire, which started in a washroom cupboard, spread through the washroom and kitchen, causing extensive damage.

SMOKE DAMAGE

Firemen said there was slight smoke damage to remainder of the interior.

A large group of spectators gathered to watch the firemen at work. Two pump trucks were sent to the scene.

Mrs. P. Handford, 583 Vincent, owner of the cottage, said the loss was covered by insurance. She could not estimate the damage today.

HONORARY DOCTOR OF LAWS degree has been conferred upon University of B.C. president, Dr. Norman MasKenzie by the University of Sydney, Australia. The degree is Dr. MacKenzie's 11th honorary Doctor of Laws degree. The UBC president is spending the summer lecturing at Australian universities.

Report 3,700 Died in 1954 Yangtse Flood

TOKYO (AP)—Red China reported belatedly Monday that about 3,700 Chinese perished in the great Yangtze river flood of east and central China last summer.

The report was made to the National People's Congress in Peiping by Interior Minister Hsieh Chueh-tsai and broadcast by Peiping radio. Hsieh reported casualties indirectly this way:

"In the 1951 floods, although the watermark at Hankow was two metres (6.5 feet) less than last year, 3,700,000 died. Not more than one-thousandth of that number died in the whole country in last year's flood."

283 Aged Flee Fire in Kansas Methodist Home

TOPEKA, Kan. (AP)—A spectacular fire routed 286 persons from the Methodist home for the aged Tuesday including more than 100 who were bedridden. No fatalities were reported.

A majority of the bedridden were carried through regular exits, but as the fire spread downward from the attic where it started some of the aged residents were carried down ladders.

Fire chief W. J. Cawker said the loss would be "at least $100,000."

RUMORS SQUELCHED

Terry's Vision Perfect

BOSTON (AP)—Terry Sawchuk, National Hockey League goalie who was the major figure in an off-season trade that brought him from Detroit to Boston, has squelched rumors that his eyesight is failing.

In a meeting with the press last week the goaltender who has helped the Red Wings to three Stanley Cup victories in five years said that contrary to some talk he doesn't wear glasses, doesn't need them.

"Ever since the deal was made rumors have persisted that there was something wrong with Terry or Detroit wouldn't have gotten rid of him," Bruins general manager Lynn Patrick said.

Patrick added that just as a precautionary measure, Sawchuk submitted to a thorough eye examination by a leading specialist Thursday and was pronounced to have perfect vision.

World Record For Ringers —72 Straight

MURRAY, Utah (AP)—Deadeye Ted Allen, Boulder, Colo., set a world record Tuesday night by pitching 36 consecutive doubles—72 straight ringers—in the world championship horseshoe tournament.

Allen broke the record he set in Milwaukee in 1948 in the night's second match, throwing against Cletus Chapelle of Portland, Ore. The former world champion had a ringer percentage in the game of 96.7—a high for the 1955 event. He missed only three times in 92 pitches.

Chapelle hit 75 ringers in 92 attempts for a percentage of 82.6 but still won only nine points as Allen collected his 30th victory without defeat, 50-9.

Returns

One of few Hindu temple dancers ever to leave India, Shivaram is currently touring Canada and the United States performing highlights of the ancient mystic dances which take 12 years to study and learn. He will dance at the Art Gallery of Greater Victoria, on Wednesday in a specially arranged performance. Those who saw Shivaram dance at the Summer School this week are enthusiastically describing him as a mimist of extraordinary ability.

Memorials To Eva Peron Vandalized

BUENOS AIRES (AP)—On the national day of mourning for Eva Peron, vandals Tuesday defaced posters and monuments erected to her memory in towns of Buenos Aires province.

The dynamic blonde wife of President Juan D. Person died of cancer three years ago.

The incidents occurred as Peronista legislators ended a week-long squabble and accepted President Peron's directive to change officers of the national House of Deputies. The move was a defeat for the party's Labor wing.

Police said the vandalism occurred in three towns near the capital and a newspaper reported an attack in another town.

Seven Eskimos Saved From Ice By SS C. D. Howe

CHURCHILL, Man. (CP) — Seven Eskimo walrus hunters, adrift in Hudson Bay for more than 24 hours, were rescued Tuesday by the government supply ship C. D. Howe.

The hunters were 60 miles out of Coral Harbor, 500 miles northeast of Churchill, when they lost the propellor on their Peterhead boat. The boat had neither sails nor oars and no radio communication.

REDLEGS REAL CHUMMY, HONOR FAITHFUL FAN

CINCINNATI (AP)—Cincinnati Redlegs Tuesday night honored their fans, the paying customers who have been coming to Crosley Field although they haven't seen the hometown team finish in the first division since 1944.

Before the game with Brooklyn Dodgers, the Redlegs paraded through the stands and shook hands with various fans. Some were brought to home plate for the presentation of gifts.

ONLY $19.45 ROUND TRIP
$34.80 PLUS U.S. TAX
from Seattle

LOS ANGELES

MANY OTHER SAVINGS LIKE THESE

from Seattle	one way
SAN FRANCISCO	$15.15
PALM SPRINGS	21.75
SAN DIEGO	21.15
PHOENIX	27.95

[plus U. S. tax]

Vancouver Island Coach Lines Travel Bureau
629 Broughton Street
VICTORIA — 3-1177

GREYHOUND

Ottawa Orders $5,000 Award To Inventor of Flame-Thrower

OTTAWA (CP) — An award of $5,000 has been made by the government to Maj. Henry Sorensen of Edmonton for the invention and development of a new flame-thrower, the defence department announced today.

The tracked flamethrower, known as the Iroquois, is rated by officials here as the best weapon of its type in the world. Details on it are still secret.

The $5,000 gratuity is the largest amount ever granted a member of the Canadian Armed Forces for an invention.

Maj. Sorensen, 45-year-old native of Denmark, has had no formal engineering training but now is considered one of Canada's outstanding experts in flame warfare. He not only developed the weapon but devised new tactics for its use.

An army technical liaison officer at the defence research board's experimental station at Suffield, Alta., Maj. Sorensen works at the defence department's most hush-hush base.

Oak Bay Playgrounds Close With Sport, Craft Display

Five Oak Bay parks close their playgrounds this week with a sports program and craft display.

Willows and Carnarvon parks will hold a joint program at Carnarvon at 7 p.m. There will be a display of articles made by the children, folk dancing and tumbling. Windsor Park will also meet at 7.

Ceramics designed and glazed by the children will be on view at the sports and entertainment program at Lafayette and Firemen's parks, Friday at 9.30 a.m.

Sports day will be the feature at Windsor and Willows parks Friday, from 9 to 11.30 a.m., and at Carnarvon, from 1.30 to 4 p.m.

In the event of rain Friday, Windsor and Lafayette will hold an indoor program at Monterey School, Firemen's in the park's Scout Hall, and Willows and Carnarvon at Willows School, all at 9.30 a.m.

CPR Engineers Start to Replace Collapsed Bridge

MISSION CITY, B.C. (CP)—Men and equipment are on the scene today for preliminary work on construction of a new pier and span across the Fraser.

A section of the bridge, used for both highway and rail purposes, collapsed Sunday.

CPR engineers said it would be about three months before rail and highway traffic could be resumed over the bridge.

Bowling Tourney Set Next Week

Top lawn bowlers from British Columbia, Washington, Oregon and California will be on hand next week when the Greater Victoria Association stages its 28th annual tournament.

Seven competitions will be held in the tourney, embracing singles, doubles and rinks. Men's play will be at the Victoria Lawn Bowling Club, with the women to play at the Canadian Pacific greens.

Entries may be made to George Bett, 1642 Kenmore Road.

Race Mark Equalled

GOODWOOD, England (AP) —The Queen and the Duke of Edinburgh saw King Bruce, a four-year-old bay colt, equal the record for the 116-year-old Stewards Cup sprint race Tuesday.

Miracle Cushion Holds False Teeth Tight and Firm

Eases Sore Gums

Snug® brand Denture Cushions are a triumph of science, a sensational new plastic re-lining that gets rid of the annoyance and irritation of loose, badly fitting false teeth. Snug eases sore, irritated gums due to loose fitting dentures. Applied in a few minutes, makes the wobbliest plates stay firmly in place — gives perfect comfort. Eat corn-on-the-cob, steaks, apples — talk, laugh as you please — plates "stay put," firmly, solidly. Harmless to gums or dentures.

Snug re-liners can last from 2 to 6 months. Stays soft and pliable — does not harden and ruin plate. Feels right out when replacement is needed. No daily bother with adhesives. Get Snug brand Denture Cushions at your druggist today! 2 liners for upper or lower plates $1.50. Money back if not satisfied. G. T. FULFORD Co., Ltd., Brockville, Ont.

PACESETTERS

AMERICAN LEAGUE

	AB	R	H	Pct.
Kaline, Detroit	383	87	137	.358
Kuenn, Detroit	363	62	118	.325
Kell, Chicago	280	31	88	.314
Smith, Cleveland	393	75	123	.313
Power, Kansas City	364	56	114	.313

Runs—Kaline 87. Runs Batted In—Jensen, Boston, and Kaline and Boone, Detroit, 76. Hits—Kaline, 137. Doubles—Power and Finigan, Kansas City, 23. Triples—Mantle and Carey, New York, 8. Home Runs—Kaline, Detroit, 23. Stolen Bases—Rivera, Chicago, 15. Pitching (based on 8 decisions)—Byrne, New York, 9-2, .818. Strikeouts—Score, Cleveland, 154.

NATIONAL LEAGUE

	AB	R	H	Pct.
Ashburn, Philadelphia	305	58	115	.337
Campanella, Brooklyn	270	50	89	.330
Snider, Brooklyn	343	84	113	.329
Kluszewski, Cincinnati	375	69	119	.317
Post, Cincinnati	380	68	119	.313

Runs—Snider, 84. Runs Batted In—Snider, 102. Hits—Aaron, Milwaukee, 124. Doubles—Logan, Milwaukee, 28. Triples—Burton, Milwaukee, and Long, Pittsburgh, 9. Home Runs—Snider, 34. Stolen Bases—Boyer, St. Louis, 17. Pitching (based on 8 decisions)—Newcombe, Brooklyn, 17-1, .944. Strikeouts—Jones, Chicago, 128.

2-4622 FIR WOOD 2-4622
Immediate Delivery
2½ BIG CORDS $8.00 5 BIG CORDS $15.00 7½ CORDS $21.00
2-4622
THIS OFFER GOOD FOR A LIMITED TIME ONLY

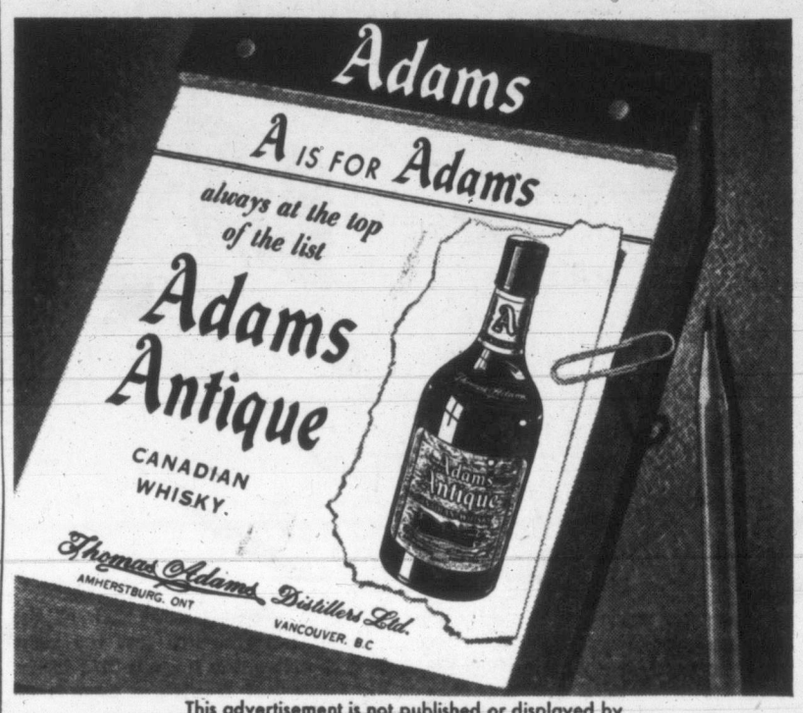

This advertisement is not published or displayed by the Liquor Control Board or by the Government of British Columbia

STRICTLY FOR THE BRIDES!

—Check the Classified Columns for

- Comfortable Apartments for Rent
- Attractive Homes for Sale
- Lovable Pets to Buy
- Bargains in Furniture and Appliances
- Building Services
- Gardeners and Domestic Help
- Housecleaning Services
- Miscellaneous Articles for Sale
- Plus Just About Anything Else You Could Think of!

A thousand-and-one needs confront the newlyweds . . . any and all of which may be solved economically, quickly and satisfactorily through the Classified columns of this paper. When the honeymoon is over, settle down with the Classified Section and begin to concentrate on making the home of your dreams come true. Hundreds of young couples are finding that little Classified ads carry loads of good values for the new home maker!

USE CLASSIFIED AS YOUR DIRECTORY WHEN THERE'S A NEED TO BE FILLED!

VICTORIA DAILY TIMES

EATON'S Findlay Range

Streamlined Electric Model

Compact with Family-Size Oven

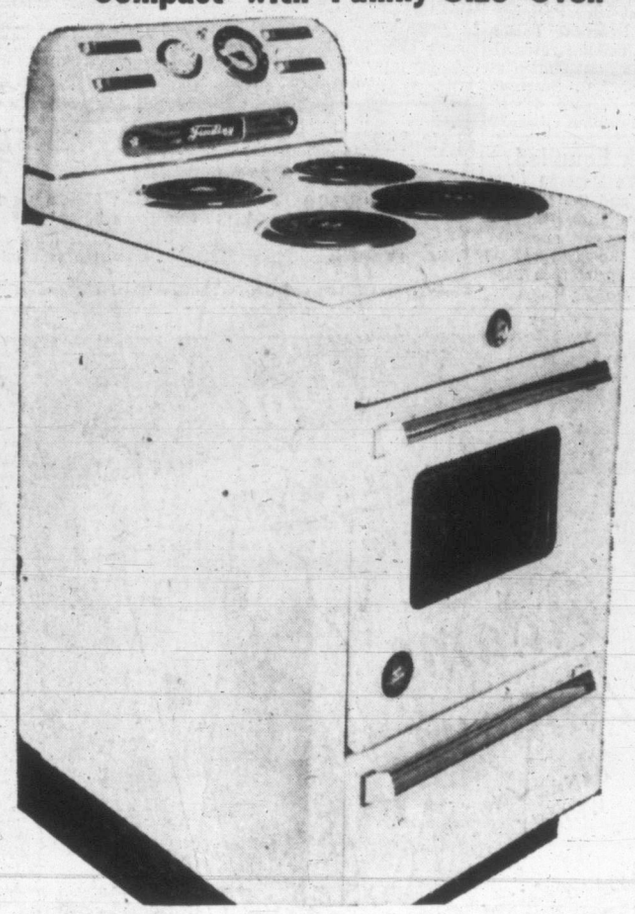

A range just made for the housewife who wants a compact size with all the "big range" features! Choice of seven different heats assures just the right temperature for every cooking operation. Size of the de luxe range is 21¾ inches wide, 27 inches deep, and 44 inches high. Convenient **family-size** oven is 16 inches wide, 20 inches deep, and 14 inches high. Check these features:

- "Clear View" window and oven light
- Automatic clock for oven-controlled cooking
- Oven health stabilizer ensures even baking heat
- Warming drawer heated by separate elements
- Signal light indicates when any surface element is on
- Aluminum simple-to-clean broiler

Special, each **199.00**

Standard Model also available. Special, each 159.00

Budget Plan Terms May Be Arranged If Desired

EATON'S—Major Appliances, Main Floor, House Furnishings Building. Phone 2-7141

Store Your Clothes Safely

Use Mothproof Garment Bags

EATON'S Made a Great Special Purchase of Brand New 'Stor-Aid' Mothproof Garment Bags

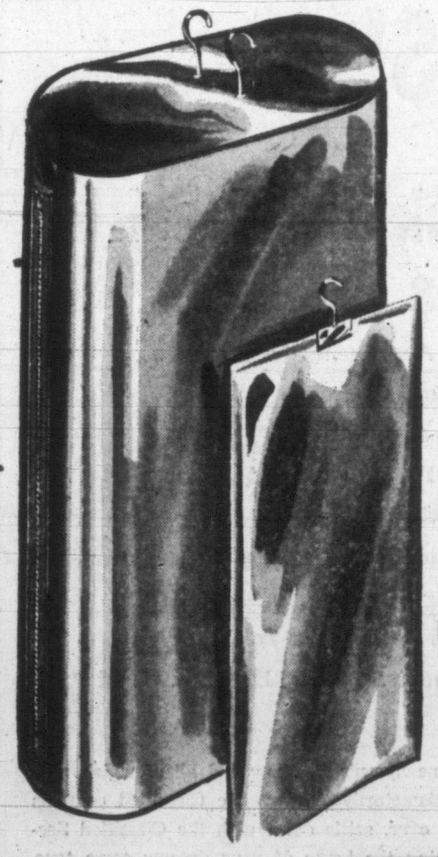

Oval Garment Bag with 12-oz. of Paradichlorbenzene Crystals which actually kill moths and larvae.

- Oval design prevents corners tearing
- Oval frame is deeper . . . accommodates bulky clothes
- Oval "new look" beautifies your clothes closet
- Oval construction for easy accessibility
- Oval Jumbo Bag will hold 14 garments comfortably
- Oval Stor-Aid Closet Accessory styled for better eye appeal . . . longer wear . . . every day as well as seasonal storage

Get Several at EATON'S

Special, each **2.49**

DIAL 2-7141

Phone for Them!

If you can't shop in person, it's easy to order these garment bags by phone. Just dial 2-7141 . . . ask for the Order Line.

Matching "Stor-Aid" Mothproof Fur Bag

With 6 ozs. of crystals. About 60-inch length.

Special, each **1.99**

EATON'S—Notions, Main Floor. Phone 2-7141

EATON'S

4 POINT
- Guarantee
- Quality
- Value
- Style

August FUR SALE

Here's the fur event you've been waiting for . . . counting on to buy your new fur coat at a saving! EATON'S 4-point August Fur Sale opens Wednesday with a scintillating selection of beautiful furs . . . specially selected . . . specially priced for this great Annual Event. Check this page . . . see our windows . . . then come in early Thursday and try on the coats and jackets. Remember, the coat you choose is backed by the famous EATON guarantee "Goods Satisfactory or Money Refunded."

Starts Thursday

Northern Centre Back Muskrat (dyed)

Mink-Dyed For Added Luxury

- All choice pelts from the centre back
- Carefully selected, expertly blended
- New controlled back fullness, new cuff detail
- Softly rolled collars . . . or the small petal
- Ranch and Alaska Mink shades, also Moonglow.
- Sizes 10 to 20 in group.
- Outstanding low price for August Fur Sale

EATON'S August Fur Sale, each **299.00**

40 Only! Muskrat Back (dyed) Coats

- Be early for this . . . exceptional value while they last!
- Beautiful, gleaming pelts manipulated into luxurious coats.
- Rich, glowing dyes with "expensive" look.
- Sizes 10 to 20 in group.

EATON'S August Fur Sale, each **199.00**

Jap Coney Coats (Dyed Rabbit)

In Latest 1955 Styles

The most fashionable styles are yours in trotter and full-length coats of luxurious Jap Coney (dyed rabbit). You'll love the new, tight cuff and always-popular opera cuff styles. Choose from winger or rolled collars. These light-weight coats are dyed in the new Windsor stripe. Sizes 10 to 20.

EATON'S August Fur Sale, each **118.00**

Look for This Special!

China Mink Jackets . . . (dyed)

8 only. Special, each **299.00**

Special Budget Plan Terms During This Event

No Down Payment Required

Or Open a Revolving Credit Account

EATON'S—Furs, Second Floor

Remember . . . furs, like diamonds, are bought on faith . . . and faith in your furrier is your best assurance of quality. And, at EATON'S, everything you buy is backed by the famous guarantee:

"GOODS SATISFACTORY OR MONEY REFUNDED"

EATON'S Own GLENEATON "Debs"

Smart Shoe Fashions for Smart Women-on-a-Budget

When you choose an EATON Brand you get the finest . . . for EATON Brand merchandise is made strictly to our specification. For quality, economy and dependability choose EATON'S Branded Lines . . . in everything from fashions to freezers.

EATON'S GLENEATON "Debs"

are stylish women's shoes at an economical price. The "Debs" selection is wide . . . including dress shoes, business shoes, and shoes for everyday wear.
Choose from:

- Black patent or black suede high-heel pumps
- Black patent pumps with illusion heels
- Black leather or suede pumps with Spanish Cuban heels
- Black or brown leather step-in gore pumps with puffed vamp and stitching trim
- Black leather wide-fitting pumps with Cuban heels, cut-outs on vamp
- In sizes 5 to 9.

6.95 Pair

EATON'S—Family Shoe Centre, Second Floor. Phone 2-7141

It Pays to Shop at EATON'S

STORE HOURS: 9 a.m. to 5 p.m.
Wednesday, 9 a.m. to 1 p.m.—Phone 2-7141

THE T. EATON Co CANADA LIMITED

Mostly Sunny, Little Warmer
Details on Page 5

Victoria Daily Times

The Home Paper
TELEPHONE 2-3131
Circulation (to 8 p.m.)....2-3131
Classified (to 8 p.m.).....2-3131
NIGHT
Night Editor (to 11 p.m.) 2-3135

VOL. 122, No. 174 • VICTORIA, B.C., WEDNESDAY, JULY 27, 1955—32 PAGES • PRICE: 7 CENTS SATURDAY, 10 CENTS

Bulganin, Khrushchev Plan Visit to England

Red Leaders Making First Venture Into Capitalist Nation

LONDON (AP)—Prime Minister Eden announced today agreement was reached at the Geneva conference for Soviet Premier Bulganin and Communist party secretary Nikita Khrushchev to visit Britain next spring.

WASHINGTON (UP)—President Eisenhower disclosed today he discussed with Soviet leaders at Geneva the possibility and opportunity of an exchange of visits by top leaders of both governments.

Eden told the Commons the visit was agreed upon during private conferences he had with them at Geneva during which all concurred on the importance of maintaining personal contacts.

The Prime Minister said the announcement was being made simultaneously in London and Moscow.

Eden made the disclosure during his report to the House on the Geneva conference. The announcement was greeted with a roar of cheers from both sides.

Eden referred to President Eisenhower's suggestion for aerial photography between Russia and the United States as "bold and imaginative."

He said "if such an arrangement could be agreed upon the whole atmosphere of international relations could be transformed."

Of the Big Four summit meeting, he said:

"It has certainly changed the climate of international relations."

Herbert Morrison, deputy leader of the Labor opposition, immediately welcomed the visit announcement.

"We are glad they are coming. We hope they will stay some considerable time so that we may get to know each other," he said.

Churchill's Suggestion Praised

Eden paid tribute to his predecessor, Sir Winston Churchill, as the man who first suggested the summit talks two years ago.

"We wanted to improve the atmosphere of international relations and to bring an end to the state of tension between East and West," Eden said. "This we tried to do at the conference itself by discussion, both candid and conciliatory, on the real international issues which divide us.

"We tried to do it also by frequent private discussions outside the conference room.

"I believe the latter had real value in removing some of the mistrust, some of the mutual suspicion, which has been the root cause of many of our difficu ties for so long.

"These also drew nearest to the purpose which Sir Winston Churchill had in mind when he originally proposed such a meeting.

"As so many times before, his was the foresight and the instinct on what we should do."

He said the position of Germany is the dominant issue in Europe today.

"Russia, and indeed Europe as a whole, has the right to expect that the unification of Germany shall not create 'a danger for Russia or for Europe."

The prime minister recalled that the Western powers at Geneva had suggested an agreement on total forces and total armaments on each side in Germany and neighboring countries."

Demilitarization Area Proposed

He went on:

"We also suggested the possibility of a wholly demilitarized area between the East and the West—to interpose, as it were, something in the nature of a protective pad between the armies."

"These proposals, accepted for examination by the foreign secretaries, are capable of adjustment and development and are of the utmost importance to the twin problem of German unity and European security."

"Those problems must be solved together. We are convinced that no European security is possible on the basis of a divided Germany. That is the deep difference between us at this time.

"But I think it possible that some solution on the lines I have already indicated may provide a way through.

Eden said the situation in the Far East was "more dangerous" than that in Europe.

"Even so, there are some problems in diplomacy which time can certainly cure, and this is one of them."

Bulganin's visit here will be the first visit by a Russian premier to one of the Big Three Western capitals since the cold war began.

Bulganin Arrives Back in Moscow

LONDON (Reuters)—Marshal Nikolai Bulganin, the Soviet premier, and Nikita Khrushchev, first secretary of the Soviet Communist party, arrived by air in Moscow today from Berlin, Moscow radio reported.

Airliner Down In Flames; 58 Killed

Greeks Say Israeli Craft Shot Down by Bulgarians

ATHENS (AP)—An Israeli airliner was forced down in flames in Communist Bulgaria today. Greek authorities said Bulgarian anti-aircraft gunners shot it down near the Greek border and that all but perhaps one of the 58 persons aboard must be considered dead.

Israel said it had no official information that Bulgarians fired on the Constellation. A foreign ministry spokesman in Jerusalem said the Israeli legation in Sofia has been instructed to investigate.

A Greek government statement, based on observations of the 10th Greek Army Division in Macedonia, said the four-engined craft of El Al Lines was felled north of Petritsiu on a flight from London to Lydda, Israel.

VARIOUS REPORTS

First word that anything was amiss with the Constellation, which took off from Vienna's Schechat airport at 4 a.m. today on the Vienna-Instanbul leg of its southward journey, was an SOS intercepted by the airline operations office and Rome monitors. It said the plane was going down in flames.

Then followed an announcement by El Al in London that the plane, which took off from London Tuesday night, was believed to have gone down, afire, near the Greek-Bulgarian border. A crew of seven and 14 passengers were aboard when the plane left London. Other passengers were picked up in Paris and Vienna.

In Tel Aviv the airlines general manager said the Constellation made a forced landing in Bulgaria after being fired on by Bulgarian anti-aircraft guns.

FIGURES DIFFER

Against the Greek account that 58 persons were aboard, he said the Constellation carried 57-50 passengers, including three children, and crew of seven.

"At 8.37 a.m. local time the operations branch of El Al Airlines received an SOS from an El Al Constellation on its way from Vienna to Israel from the Bulgarian border," he said.

"Soon afterward a cable from Athens airfield reported the Constellation made a forced landing near Tsirbalovo, in Bulgaria near the Greek border, after fire had been opened on it."

Bulgaria has an air corridor over which certain Western planes are permitted to fly on the Vienna-Istanbul route.

An Israeli airline representative left Athens for the frontier to attempt to reach the wreckage. Sources here said a British pilot named Hings was captain of the aircraft.

'Quake Shakes Japan

TOKYO (Reuters) — A strong earthquake struck western Japan today in the area of Osaka, Kobe, Kyoto and Okayama, damaging communications and causing a landslide. There were no reports of casualties.

Marilyn Bell Will Attempt Swim Thursday

TORONTO (CP) — The Telegram says in a dispatch from Folkestone, England, that Marilyn Bell will start her attempt to swim the English Channel at 3.30 a.m. Friday (7.30 p.m. PDT, Thursday).

The forecast is for continuing fine weather.

Six boats and dinghies to accompany her were given final tests today. Marilyn took only a short swim to keep tuned up.

The swim is sponsored by The Telegram, which will pay her $15,000 whether she gets across the channel or no.

The CBC said it will carry a report on the start of the swim on its trans-Canada network at 8.45 p.m. PDT, Thursday. (Victoria stations will not be carrying the broadcast.) If Marilyn is successful the finish also will be carried on the trans-Canada network.

Official Opening Of New Highway Thursday Evening

A large contingent of private motorists is expected to follow the official cavalcade of cars over the new section of Island Highway between Langford and Thetis Lake when it is formally opened Thursday night.

The Victoria Chamber of Commerce has arranged a half-hour ceremony to mark the occasion, beginning at 7.30 at the Langford end. At 8, those taking part will drive over the new road into Victoria.

Stuart Keate, chamber president, will introduce Highways Minister Philip Gaglardi.

RECORD SESSION PROROGUED

OTTAWA (CP) — The second session of the 22nd Parliament was scheduled to be prorogued at 5 p.m. (2 p.m. PDT) toay.

Parliament passed 53 pieces of government legislation during the session. Most were amendments of existing acts.

About a dozen private members' bills, providing for the incorporation of pipeline and other companies, were also passed. And a record 407 divorce bills, 406 from Quebec petitioners and one from Newfoundland, went through the Senate-Commons mill.

Members' speeches, comments and questions during the session ran to about 5,685,500 words. It took some 6,900 pages of hansard to report the sayings and doings of the Commons.

The hansard record of the senate, with its 79 members versus the Commons' 265, required only a few more than 800 pages. The upper chamber's word total was about 650,000.

Cuthbert Will 'Spill It All' Before Probe

Vancouver Newspaper Reveals Development

VANCOUVER (CP) — The Vancouver Sun says Det. Sgt. Len Cuthbert "will spill it all" Thursday when he testifies at the Royal Commission inquiry into alleged corruption and laxity in the Vancouver police department.

The newspaper quotes an official, identified only as being close to Cuthbert, the key witness in the hearing adjourned since July 14, as saying "I don't think he (Cuthbert) will hold back anything."

The inquiry before Commissioner Reginald H. Tupper was adjourned after two day's hearings to allow Cuthbert time to recover from a self-inflicted bullet wound.

Witnesses called during the two days testified that Cuthbert had told them he had received payoff money paid to police by the underworld and had shared the bribes with senior officers.

"Cuthbert has had time to realize that he must spill it all now and that he has a wife and family to think of besides himself," the newspaper quoted the official.

"He is not going to try a second time to take his life. He's going to testify and hold back nothing."

. . . a mother's prayers go up today.

AIR SEARCH NEAR GIMLI

Victoria Mother Awaits Word Of Son Missing in Jet Trainer

Red-eyed but controlled, Mrs. Frances Biers, 450 Kingston, today waited official RCAF word concerning her son, Victoria-educated PO Harold F. Walsh, 18, missing since Monday when his T-33 Silver Star jet trainer disappeared in a training flight near Gimli, Man.

Mrs. Biers heard Monday from the RCAF that he was missing. She telephoned immediately, but nothing further was known.

An assistant accountant at the Greater Victoria Water District office, all she could say today, in a voice that shook, was "I hope he's alright."

An RCAF search plane at dusk Tuesday spotted aluminum wreckage in bushland north of Lac du Bonnet, but it turned out to be wreckage of a Norseman that crashed more than two years ago.

Twelve planes are criss-crossing the route taken by the missing jet.

Searchers have still been unable to track down cause of an oil slick spotted on Lake Winnipeg near Elk Island.

Calgary-born, PO Walsh came to Victoria in 1950, and received his education here at North Ward School and S. J. Willis Junior High School. He was a member of the air cadets.

"He's always been interested in flying," his 37-year-old mother said.

B.C. Mishaps Kill Seven; One V.I. Death

RCMP reported today that two loggers were killed in separate accidents Tuesday.

A 32-year-old Island logger, Benjamin Green, was killed in a logging accident Tuesday at about 12.20 p.m. near Deep Lake at Alberni.

Details of the accident were not given.

An unidentified logger at Townside Logging Co., at the head of Bute Inlet on the Mainland, was apparently drowned while working with a tug.

The body has been recovered.

Campbell River RCMP Constable J. Venner and Coroner P. E. Lewis, flew over this morning. They are not expected to return until late tonight.

The two loggers were among seven dead following a series of accidents Tuesday in various sections of B.C.

A highway accident near Hope, B.C., claimed the life of Ralph Hummel, 57, of Grosse Point, Mich., and his 13-year-old son, Ralph, Jr.

In other accidents, three men were drowned and two were killed in logging accidents. Dead are:

Sam Bohack, 38, formerly of Goodeve, Sask., killed when a tree fell on him near Pender Harbor, B.C., about 50 miles northwest of Vancouver.

Peter Konkin, 29, of Trail, B.C., who was drowned while swimming in Okanagan Lake.

In Jeopardy

U.S. air secretary Harold Talbott today told Senate probers he is quitting his lucrative business partnership. Meanwhile President Eisenhower announced he would decide after the Senate enquiry ends whether or not Talbott has used his office improperly and should be fired.

WIRE BRIEFS

Argentina Snowed In

BUENOS AIRES (UP)—Wide areas in southern Argentina were buried under three feet of snow Tuesday and today. Buenos Aires had cloudless blue skies, biting cold winds and low temperatures.

Hearing Postponed

VANCOUVER (BUP)—The preliminary hearing of five men charged with attempted murder in an alleged drug gang attack was postponed today until next Tuesday.

Police said Thomas Kinna, 29, was beaten last June 5 as a warning by a group of Montreal men attempting to take over the Vancouver drug underworld.

Fatally Stabbed

TORONTO (CP)—Lila Sturm, a pretty, 27-year-old German immigrant, was stabbed to death Tuesday night during an argument with a man on the veranda of her home.

Tax Meal Allowances

LONDON (CP)—Thousands of workers in Britain will be subject to income tax on meal allowances from their employers as a result of a court decision here.

May Aid Pipeline

TORONTO (CP)—The Telegram says Premier Frost told federal officials this week Ontario is willing to consider a subsidy to help an all-Canadian pipeline project to carry Alberta gas to central Canada. The paper adds the province might be joint guarantor with the Dominion on a bond issue by the pipeline company.

Strong Guard As Malayans Go to Polls

KUALA LUMPUR, Malaya (Reuters) — Security precautions against any last-minute Communist intervention went into force today as the people of Malay voted for the first time to elect a legislative council.

A triple alliance of Malayan, Chinese and Indian organizations—pledged to achieve independence from Britain by 1959 and to offer an amnesty to Communist terrorists — was firm favorite to win eve-of-poll forecasts.

It may take two days before all votes are counted.

Ike Sees High Level Talks on Far East

WASHINGTON (UP) — President Eisenhower said today that there eventually may have to be a meeting with Red China at the foreign ministers' level.

The United States and Red China will open a conference of ambassadors at Geneva Monday.

Mr. Eisenhower told his news conference that the United States, at these talks, will be primarily concerned with arrangements to free 51 Americans held by Red China.

The president said this subject does not affect Nationalist China.

The United States, he said, then, will have to listen to what the Red Chinese want to talk about.

Then, Mr. Eisenhower said that the talks with Red China eventually might have to go to a ministerial meeting, but that he just did not know.

This was taken to mean that a higher meeting might involve others besides the U.S. and Communist China.

Rain, Lightning Help, Hinder Ontario Fires

By the Canadian Press

Rain, a precious commodity to fire fighters, fell over Ontario's burning forests today.

But with it were severe lightning storms, disrupting communications and possibly starting new fires.

The lightning also played hob with telegraph and telephone communications, knocking out lines to the Sault Ste. Marie area, where the worst fires were burning.

Forty miles north of Blind River, 90 miles east of the Sault, 100,000 acres of prime timberland was ablaze Tuesday in what was described as the most uncontrollable outbreak since 1948.

Another 40,000 acres, much of it pine, balsam and assorted hardwoods, were ablaze in other uncontrolled fires in the Sault district.

Nearly 6,000 men were at the fire fronts, camping out in tents, sleeping when they can on the ground or on twig beds. They have battled from dawn to dusk and sometimes longer, for 70 consecutive days, fighting with hand axes and shovels, bulldozer and water hoses.

Four helicopters and 60 assorted aircraft are being used in the province's biggest forest fire battle in history. While some are water-bombing—dropping clusters of three-gallon bags of water—others are hauling equipment, supplies and men to the fire fronts.

Index to Inside Pages

	Page
Bus Tire Blew Before Fatal Highway Crash	17
Swimmer Giese to Try Juan de Fuca Again Tonight	17
Four Youths Sentenced on Break-in Charges	17
Public "Paddling" Won't Solve Problem, Social Worker Says	3
Fluorine Foes Win Swiss Support	5
Former Rommel Aide Gets Reich Army Post	6
Austria Celebrates Day of Independence	6
Ontario Woman Faces Fire-Murder Trial	7
Campney Opens New Rocky Point Arsenal	8
City Aldermen Take Long Holiday	15
Opera Experts Hit Jackpot On TV Quiz	25

Ask the Times	17	Entertainment	25	Roberts	17
As We Live	18	Finance	22	Sports	12 and 13
Bridge	26	Home Garden	5	TV With Lee	27
Brock	4	Island Digest	23	Walker	12
Classified	26, 30	London Letter	5	Why Grow Old?	18
Comics	24	Marilyn Bell	21	Women	18, 19, 20
Dr. Alvarez	5	Radio	28	Your Horoscope	29

Whether John'll make it across the Strait er not is anybody's Giese.

* * *

A little rain does wonders t' keep down forest fires. So does a little common sense on the part o' campers, fishermen, an' hunters.

* * *

It'd be a nice gesture if the British gave them visitin' Russians a Red herring 'stead o' a kipper with their tea.

REPORT ON RUSSIA TODAY — By RETA MYERS

Canadian Birthday Party In Moscow Imposing Event

(Reta Myers, well known B.C. newspaperwoman, recently returned from Russia which she visited with a party of 10 other Canadian women. She continues today a series of articles on her experiences.)

No matter in what country a Canadian finds himself on Dominion Day, he san be sure of a gathering of his compatriots at the Canadian centre. I have attended parties in several countries on July 1, but for excitement, food and setting, Canada's birthday party in Moscow literally took the cake.

In a recently received Soviet Bulletin, published by the press office of the U.S.S.R. Embassy in Canada, "Reception at the Canadian Embassy" didn't take many lines. But those few were devoted to an imposing list of Soviet guests that made the party.

Present at the reception on the Soviet side were: L. M. Kaganovich, G. M. Malenkov, A. I. Mikoyan, M. G. Pervukhin, and M. Z. Saburov; Marshal of the Soviet Union V. D. Sokolovsky; N. M. Pegov, secretary of the Presidium of the Supreme Soviet of the U.S.S.R.; N. G. Palgunov, general manager of Tass; D. T. Shepilov, editor-in-chief of "Pravda"; first deputy ministers of foreign affairs of the U.S.S.R., A. A. Gromyko and V. V. Kuznetsov; deputy minister of foreign trade, P. N. Kumqkin; chief of the second European department of the ministry of foreign affairs of the U.S.S.R., N. V. Slavin; chief of the protocol department of the ministry of foreign affairs of the U.S.S.R., F. F. Molochkov; responsible employees of the ministries of foreign affairs and foreign trade; men engaged in culture; and Soviet and foreign journalists.

No wonder the Embassy staff was excited as the big Russian delegation arrived when the party was in full swing to set a precedent for Canadian parties in Moscow. The fact that Premier Bulganin and secretary

(Continued on Page 6)

LATE SPORT RACES

FOUR STAR FINAL

NEWS FLASHES STOCKS

Mostly Sunny, Little Warmer
Details on Page 5

Victoria Daily Times

The Home Paper
TELEPHONE 2-3131
Circulation (to 8 p.m.)----2-3131
Classified (to 8 p.m.)-----2-3131
NIGHT
Night Editor (to 11 p.m.) 2-3135

VOL. 122, No. 174 ★★★★ VICTORIA, B.C., WEDNESDAY, JULY 27, 1955—32 PAGES PRICE: 7 CENTS SATURDAY, 10 CENTS

CUTHBERT WILL 'SPILL ALL' BEFORE POLICE PROBE

FINAL ★★★★ BULLETINS

Sugar Ray No. 3 Challenger

NEW YORK (AP)—Sugar Ray Robinson returned with a bang today into the monthly boxing ratings issued by Ring Magazine and is rated No. 3 challenger to world middleweight champion Bobo Olson.

Sugar Ray wasn't even in the first 10 last month, but his split decision over Rocky Castellani at San Francisco moved the former champion right back into contention. Robinson takes over third place from Joey Giardello, left out because of his sentence on assault charges.

Sunday Builders Face Legal Action

VANCOUVER (CP)—Vancouver's AFL Building Trades Council is launching an investigation aimed at possible legal action against contractors who violate legislation banning Sunday work.

Council secretary Ed Kennedy said his organization has received recurrent complaints about residential construction of apartment buildings on Sundays.

Middlewight Champ Surrenders

MONTREAL (CP)—Charlie Chase, Canadian middleweight boxing champion, and Ronald Jones, 27, surrendered today to police. Both had been sought on warrants charging them with mischief causing danger to the public.

The charges arose from bottle-swinging melees at two Montreal night clubs last week. Several shots were fired at one club but no one was injured.

Logger Killed Near Campbell River

CAMPBELL RIVER, B.C. (CP)—Harold Carlson, 25-year-old logger who suffered a spectacular accident a few months ago, was killed today in a logging mishap.

RCMP here said they had no details of the Giroday's logging camp accident at Redonda Bay, 10 miles north of here.

Carlson was taken to hospital here earlier this year with the end of a four-foot wire cable embedded in and still attached to his hand.

$15,000 Bail for Holdup Suspect

VANCOUVER (CP)—Bail of $15,000 was set today by Magistrate Oscar Orr when John Bryson, 44, appeared in police court charged with armed robbery.

Bryson was arrested late Tuesday in connection with the $150 holdup of druggist David Brail. The bandit, who locked Brail in a room before fleeing, later telephoned police to release him.

Italian Immigrant Murder Suspect

TORONTO (CP) — Gregoria Giannotti, 36-year-old Italian immigrant, today was charged with murder in the stabbing Tuesday night of German-born Mrs. Lilo Sturm, 27, who became separated from her husband after arriving in Canada a year ago.

Bulganin, Khrushchev Plan Visit to England

Red Leaders Making First Venture Into Capitalist Nation Next Spring

LONDON (AP)—Prime Minister Eden announced today agreement was reached at the Geneva conference for Soviet Premier Bulganin and Communist party secretary Nikita Khrushchev to visit Britain next spring.

Eden told the Commons the visit was agreed upon during private conferences he had with them at Geneva during which all concurred on the importance of maintaining personal contacts.

The Prime Minister said the announcement was being made simultaneously in London and Moscow.

Eden made the disclosure during his report to the House on the Geneva conference. The announcement was greeted with a roar of cheers from both sides.

Eden referred to President Eisenhower's suggestion for aerial photography between Russia and the United States as "bold and imaginative."

He said "if such an arrangement could be agreed upon the whole atmosphere of international relations could be transformed."

WASHINGTON (UP)—President Eisenhower disclosed today he discussed with Soviet leaders at Geneva the possibility and opportunity of an exchange of visits by top leaders of both governments.

Of the Big Four summit meeting, he said:

"It has certainly changed the climate of international relations."

Herbert Morrison, deputy leader of the Labor opposition, immediately welcomed the visit announcement.

"We are glad they are coming. We hope they will stay some considerable time so that we may get to know each other," he said.

Eden paid tribute to his predecessing, he said:

(Continued on Page 31)

VANCOUVER SELECTIONS

RAILBIRD
The Sun

1—Tessella, Rio Drive, Riskashot.
2—Beau Cheval, Lord Onslaught, Robert Paul.
3—Prince Harry, Blue Lamb, Love Him.
4—Looks Better, Canorous, Capt. Scott.
5—Royal Standard, Carbine Fire, O.U. Kidd.
6—La Mouche, French Tower, Master Bob.
7—Rosyth, Quality Quest, Pacific Way.
8—Brisker, Late Edition, Feudal King.
First Sub.—Count Flood, Fay's Hope, Bucko's Best.
Second Sub.—Uncle Chuck, Bar Do Lo, Beau Charles.
One Best—Beau Cheval.

KEN McCONNELL
Province

1—Tessella, Rio Drive, Riskashot.
2—Lord Onslaught, Robert Paul, Beau Cheval.
3—Dainty Colleen, Compelled, Capt. Turley.
4—Looks Better, Futurized, Whanee.
5—Zee Tee, Winged Zephyr, O.U. Kid.
6—Master Bob, Absolutely, French Tower.
7—Quality Quest, Simonworth, Rosyth.
8—Brisker, Feudal King, Judge Carter.
First Sub.—Count Flood, Polly Bashaw, Fay's Hope.
Second Sub—Bar Do Lo, Uncle Chuck, Beau Charles.
One Best—Looks Better.

Lansdowne Entries, Page 3

Airliner Down In Flames; 58 Perish

Greeks Say Israeli Craft Shot Down by Bulgarians

ATHENS (AP)—An Israeli airliner was forced down in flames in Communist Bulgaria today. Greek authorities said Bulgarian anti-aircraft gunners shot it down near the Greek border and that all but perhaps one of the 58 persons aboard must be considered dead.

Israel said it had no official information that Bulgarians fired on the Constellation. A foreign ministry spokesman in Jerusalem said the Israeli legation in Sofia has been instructed to investigate.

A Greek government statement, based on observations of the 10th Greek Army Division in Macedonia, said the four-engined craft of El Al Lines was felled north of Petritsiu on a flight from London to Lydda, Israel.

VARIOUS REPORTS

First word that anything was amiss with the Constellation, which took off from Vienna's Schechat airport at 4 a.m. today on the Vienna-Instanbul leg of its southward journey, was an SOS intercepted by the airline operations office and Rome monitors. It said the plane was going down in flames.

(Continued on Page 31)

Marilyn Bell Will Attempt Swim Thursday

TORONTO (CP) — The Telegram says in a dispatch from Folkestone, England, that Marilyn Bell will start her attempt to swim the English Channel at 3.30 a.m. Friday (7.30 p.m. PDT, Thursday).

The forecast is for continuing fine weather.

Six boats and dinghies to accompany her were given final tests today. Marilyn took only a short swim to keep tuned up.

The swim is sponsored by The Telegram, which will pay her $15,000 whether she gets across the channel or not.

The CBC said it will carry a report on the start of the swim on its trans-Canada network at 8.45 p.m. PDT, Thursday. (Victoria stations will not be carrying the broadcast.) If Marilyn is successful the finish also will be carried on the trans-Canada network.

RACE ENTRIES

DEL MAR

FIRST RACE — Five and half fur.:
Double Justice 118, Maf 118
Jermy Street 118, Morning Gun 118
Pretty Package 118, Frisky Free 118
Urgency 118, Royal Secret 118
Lady Basill 118, Fair Noon 118
Wallowa 118, Mrs. Rose S. 118
Tonyievette 118, Santa Paula 118
Lili Ann Marie 118, Silvery Touch 118

SECOND RACE— Six furlongs:
Sedge 119, Busher's Song 116
Seltzer 116, Hikapi 111
Rumbera 117, Shady Jinx 114
Or The Make 111, Lady Ticco 111
East Indies 116, Against Time 106
In Reward 116, Silver Junon 116
Smart Uncle 116, Subetron 111
Keene Black 122, Pana Way 116

THIRD RACE — Mile and quarter:
Big Brownie 118, Consented 113
Super Lunar 110, Stepin Past 110
Readily 116, Copper Streak 115
Never Tardy 112, Whirlingaway 112
Long Pull 115, Liberty Lee 113
Belito Boots 115, Californian 112

FOURTH RACE— One mile:
Regardira 118, High Notion 106
Lovely Site 110, Single O. 111
Alhambra 109, Rival Count 106
Quick Count 114, Royal's Last 114
Seamus 114

FIFTH RACE — Five and half fur.:
Thank You Ma'M 116, Thunder Gal 111
Carmel 119, Yutta 116
Woo-Me-Now 119, Tumbling 119
Sweet Tidings 111, Cherry Wise 116

SIXTH RACE — Six furlongs:
Sweet Susie 114, Fleet Charge 105
Wheeling Home 111, Knockout Shop 119
Orrtrack 116, Miss Occupy 105
Dark 113, Spy Lark 110

SEVENTH RACE —Six furlongs:
A-Monroe 119, Boy 117
Texas Leaguer 119, Isabu 114
Star Of Ross 114, A-Leopardo 119
Jet Queen 112, Hi Pardner 111
Tonalea 112, A-Entry

EIGHTH RACE— Six furlongs:
Larks Fly 122, Four Sisters 117
Ritzy 113, Fighting Beau 119
Double Jake 114, Love Factor 111
Snookzie 111, Hookahey 122
Second Down 114, Jerry Boris 111
Marclif 122

SELECTIONS

DEL MAR

1—Double Justice, Urgency, Fair Noon.
2—Sedge, Keene Black, East Indies.
3—Readily, Big Brownie, Belito Boots.
4—Seamus, Regardira, Royal's Last.
5—Thank You Ma'm, Tumbling, Woo-Me-Now.
6—Knockout Shop, Sweet Susie, Spy Lark.
7—Monroe, Boy, Hi Pardner.
8—Marclif, Larks Fly, Double Jake.

RACE RESULTS

DEL MAR

First Race—
Kool Kid (Maese) ---- $15.10 $7.10 $5.60
Call To Order (Valenz'a) ---- 5.10 3.70
You Go (York) ---- ---- 3.20

. . . a mother's prayers go up today.

AIR SEARCH NEAR GIMLI

Victoria Mother Awaits Word Of Son Missing in Jet Trainer

Red-eyed but controlled, Mrs. Frances Biers, 450 Kingston, today waited official RCAF word concerning her son, Victoria-educated PO Harold F. Walsh, 18, missing since Monday when his T-33 Silver Star jet trainer disappeared in a training flight near Gimli, Man.

Mrs. Biers heard Monday from the RCAF that he was missing. She telephoned immediately, but nothing further was known.

An assistant accountant at the Greater Victoria Water District office, all she could say today, in a voice that shook, was "I hope he's alright."

An RCAF search plane at dusk Tuesday spotted aluminum wreckage in bushland north of Lac du Bonnet, but it turned out to be wreckage of a Norseman that crashed more than two years ago.

Twelve planes are criss-crossing the route taken by the missing jet.

Searchers have still been unable to track down cause of an oil slick spotted on Lake Winnipeg near Elk Island.

Calgary-born, PO Walsh came to Victoria in 1950, and received his education here at North Ward School and S. J. Willis Junior High School. He was a member of the air cadets.

"He's always been interested in flying," his 37-year-old mother said.

RECORD SESSION PROROGUED

OTTAWA (CP) — The second session of the 22nd Parliament was prorogued this afternoon.

Parliament passed 53 pieces of government legislation during the session. Most were amendments of existing acts.

About a dozen private members' bills, providing for the incorporation of pipeline and other companies, were also passed. And a record 407 divorce bills, 406 from Quebec petitioners and one from Newfoundland, went through the Senate-Commons mill.

Members' speeches, comments and questions during the session ran to about 5,685,500 words. It took some 6,900 pages of Hansard to report the sayings and doings of the Commons.

The Hansard record of the senate, with its 79 members versus the Commons' 265, required only a few more than 800 pages. The upper chamber's word total was about 650,000.

Today's Baseball

AMERICAN LEAGUE

		R	H	E
Chicago	030 300 001—7	13	0	
New York	000 100 030—4	7	1	

Byrd, Martin 8, Howell 8 and Lollar; Lopat, Sturdivant 2, Weisler 4, Morgan 9 and Berra.

Cleveland	000 200 000—2	6	0	
Boston	000 330 00x—6	13	1	

Houtteman, Feller 5, Santiago 7 and Hegan, Naragon 7; Brewer and White.

B.C. Mishaps Kill Seven; One V.I. Death

RCMP reported today that two loggers were killed in separate accidents Tuesday.

A 32-year-old Island logger, Benjamin Green, was killed in a logging accident Tuesday at about 12.20 p.m. near Deep Lake at Alberni.

Details of the accident were not given.

An unidentified logger at Townside Logging Co., at the head of Bute Inlet on the Mainland, was apparently drowned while working with a tug.

The body nas been recovered.

Campbell River RCMP Constable J. Venner and Coroner P. E. Lewis, flew over this morning. They are not expected to return until late tonight.

The two loggers were among seven dead following a series of accidents Tuesday in various sections of B.C.

A highway accident near Hope, B.C., claimed the life of Ralph Hummel, 57, of Grosse Point, Mich., and his 13-year-old son, Ralph, Jr.

In other accidents, three men were drowned and two were killed in logging accidents. Dead are:

Sam Bohack, 38, formerly of Goodeve, Sask., killed when a tree fell on him near Pender Harbor, B.C., about 50 miles northwest of Vancouver.

Peter Konkin, 29, of Trail, B.C., who was drowned while swimming in Okanagan Lake.

Whether John'll make it across the Strait er not is anybody's Giese.

★ ★ ★

A little rain does wonders t' keep down forest fires. So does a little common sense on the part o' campers, fishermen, an' hunters.

★ ★ ★

It'd be a nice gesture if the British gave them visitin' Russians a Red herring 'stead o' a kipper with their tea.

Vancouver Graft Key Witness Talks Thursday

VANCOUVER (CP) — The Vancouver Sun says Det. Sgt. Len Cuthbert "will spill it all" Thursday when he testifies at the Royal Commission inquiry into alleged corruption and laxity in the Vancouver police department.

The newspaper quotes an official, identified only as being close to Cuthbert, the key witness in the hearing adjourned since July 14, as saying "I don't think he (Cuthbert) will hold back anything."

The inquiry before Commissioner Reginald H. Tupper was adjourned after two day's hearings to allow Cuthbert time to recover from a self-inflicted bullet wound.

Witnesses called during the two days testified that Cuthbert had told them he had received payoff money paid to police by the underworld and had shared the bribes with senior officers.

"Cuthbert has had time to realize that he must spill it all now and that he has a wife and family to think of besides himself," the newspaper quoted the official.

"He is not going to try a second time to take his life. He's going to testify and hold back nothing."

(See also Page 7)

City Bid for Entry In Coast Football

Victoria may be represented in the Coast Soccer League again next year.

League delegates meeting in Vancouver Tuesday night took no final action on a request for a fr nchise, but indicated the bid would be considered providing more details of the Victoria application are presented.

The proposed Victoria entry, which would replace Victoria City, dropped from the league this season, was submitted by a committee headed by Charlie I wis and Jim Lackie.

Vancouver Stocks Closing Prices

VANCOUVER—Final sales today: National Exploration, 100 at $1.48; Sparmac, 500 at 38 cents; Dominion Minerals, 10,000 at 23 cents; MacMillan Bloedel, 385 at $44.50; Giant Mascot, 100 at 79 cents; Cariboo Gold, 1,000 at 70 cents; Midwest Gas, 100 at $4.70; Northwest Ventures, 500 at 34 cents; Western Plywood, 200 at $20.75; Canadian Oil and Gas, 500 at 76 cents; Beta, 1,500 at 18½ cents; B.C. Forests, 110 at $14.25; American Standard, 1,000 at 8 cents; Anglo-Canadian, 100 at $5.90; Jackson Basin, 500 at 43 cents.

REPORT ON RUSSIA TODAY By RETA MYERS

Canadian Birthday Party In Moscow Imposing Event

(Reta Myers, well known B.C. newspaperwoman, recently returned from Russia which she visited with a party of 10 other Canadian women. She continues today a series of articles on her experiences.)

No matter in what country a Canadian finds himself on Dominion Day, he can be sure of a gathering of his compatriots at the Canadian centre. I have attended parties in several countries on July 1, but for excitement, food and setting, Canada's birthday party in Moscow literally took the cake.

In a recently received Soviet Bulletin, published by the press office of the U.S.S.R. Embassy in Canada, "Reception at the Canadian Embassy" didn't take many lines. But those few were devoted to an imposing list of Soviet guests that made the party.

Present at the reception on the Soviet side were: L. M. Kaganovich, G. M. Malenkov, A. I. Mikoyan, M. G. Pervukhin, and M. Z. Saburov; Marshal of the Soviet Union V. D. Sokolovsky; N. M. Pegov, secretary of the Presidium of the Supreme Soviet of the U.S.S.R.; N. G. Palgunov, general manager of Tass; D. T. Shepilov, editor-in-chief of "Pravda"; first deputy ministers of foreign affairs of the U.S.S.R., A. A. Gromyko and V. V. Kuznetsov; deputy minister of foreign trade, P. N. Kumykin; chief of the second European department of the ministry of foreign affairs of the U.S.S.R., N. V. Slavin; chief of the protocol department of the ministry of foreign affairs of the U.S.S.R., F. F. Molochkov; responsible employees of the ministries of foreign affairs and foreign trade; men engaged in culture; and Soviet and foreign journalists.

No wonder the Embassy staff was excited as the big Russian delegation arrived when the party was in full swing to set a precedent for Canadian parties in Moscow. The fact that Premier Bulganin and secretary

(Continued on Page 6)